Lewkowitz Suit Settlement? 'Yes'—But 'No'

By FRANK LaPIERRE

Neither Daly City nor the Henry Doelger Corporation has entered into any settlement with service station owner Charles J. Lewkowitz over alleged damages stemming from a giant landslide on Eastmoor Avenue, it was learned this week.

An avalanche of statements issued in the wake of last Friday's report of a "substantial settlement" clearly pointed up the fact that both parties named in the $1.5 million property damage claim have not entered into any agreement with either Lewkowitz or Standard Oil Company.

Mayor Bernard (Bud) Lycett was the first to dispute the report that the city had "settled anything" concerning the claim with Lewkowitz.

"I can tell you this, he hasn't received any such settlement from this city," Lycett said.

Vice-mayor Francis P. Pacelli, in a separate statement, said "any settlement with Lewkowitz is news to me."

Lewkowitz, son of Daly City treasurer Joseph Lewkotitz, filed the suit charging the city and Doelger with negligence in the development of a hillside adjacent to Eastmoor Avenue for apartments.

The Standard Oil Company station operated by Lewkowitz is some 1,000 feet east of the slide area and through traffic has been stopped by barricades at the station.

Last week Charles Lewkowitz confirmed rumors that the suit had been dropped and shortly thereafter his attorney, Thomas Bocci, issued a statement through an assistant that a "settlement had been arrived at, which was acceptable to all parties."

The settlement was considered to be "substantial" according to Bocci's aide.

A bitter-sounding Charles Lewkowitz said he was "very satisfied" with Standard Oil's offer of aid, adding "they're the only ones who offered to help me."

He would not disclose how much money was involved in the transaction, but allowed they were prepared to continue the help for as long as it took to repair the road—possibly a six month project.

Lewkowitz said Standard Oil Company was "talking for Doelger and the City . . . that's the way I understand it."

A spokesman for the Standard Oil Company said Monday the company stepped in and offered the same aid to Lewkowitz that would be offered to any of their thousands of station where service was disrupted as a result of similar acts.

There has been no "substantial" settlement offered by Standard Oil, the spokesman said.

And the financial aid had "nothing whatever to do with the suit," the statement assured.

In yet another statement, U. R. (Jack) Kendree an official of the Doelger Corporation, said there had been no settlement with Lewkowitz on the claim and, further, the Doelger Corporation had not discussed the matter with any of the parties concerned.

During an early-morning council study session at City Hall Friday, city attorney Albert Polonsky said the property damage caim filed by Lewkowitz "has not been formally withdrawn. He was instructed by mayor Lycett to let it remain on the upcoming Wednesday morning agenda (item 40).

D.C.'s New Dead-end Street

THIS IS THE service station operated by Charles J. Lewkowitz located at the corner of Eastmoor Avenue and Zita Manor. When Eastmoor Avenue caved in three weeks ago traffic was stopped in front off the station and diverted to other streets in the neighborhood. Lewkowtz contended the re-routing seriously affected his business and filed a $1.5-million claim against both Daly City and Henry Doelger Corporation. (Post Photo)

THE POST

NORTH COUNTY EDITION

Vol. 22, No. 37 | DELIVERED EVERY WEDNESDAY MORNING | Wednesday, September 11, 1968

Family Life Education Suit Filed

A suit seeking to have the County Board of Education's resolution recommending adoption of the Family Life Education in local school districts declared void or be ordered rescinded has been filed in Superior Court.

Plaintiffs in the suit are the Citizens for Parentnal Rights, termed "an unincorporated association," and six individuals, identified as San Mateo County residents and parents of youngsters attending public schools in the county.

The suit, filed by San Francisco attorney Robert M. Damir, seeks an injunction to permanently enjoin the defendant County Board of Education, its members and Dr. Russell Kent, county schools superintendent, from "adopting for prescription, or for recommendation, changes in courses of study, additions to courses of study or amalgamation of subject matter within the present courses of study and curriculum concerning sex, emotional and financial control, family emotional analysis and introspection or any combination or degree of the same."

It is alleged in the complaint that the county board's action of August 21 in adopting a resolution to recommend to each local school district in the county adoption of the Family Life Education course was "beyond the power" of the board to pass and exceeded the board's jurisdiction because the "recommended curriculum amendment and change in course of study was not prescribed on or before July 1, as required by Section 654 of the Education Code of the State of California."

The suit charges that the resolution was passed without any need for amendments and long-established and widely recognized role of parents with restudy having been shown.

It is alleged that the adoption of the resolution "discriminate by class against parents of elementary school children by usurping from said parents the long-establise and widely recognized role of parents with respect to the education of their own children in the realm of family life, inciuding sex education, training in emotional and financial control and in normal and ethical values . . . (and) will result in thousands of separate personal and independent invasions of privacy."

Furthermore, it is contended, the board action "will promote the distribution of pornography and will result in the expansion and broadening of indecency, immorality and deterioration in social standards among young persons in the public schools of the county."

The suit asks a judgment declaring the board's resolution void for want of jurisdiction and authority or a decree ordering the defendants to rescind the resolution.

PROJECT EXPEDITED

Ground Broken for Boys' Club Building in Pacifica

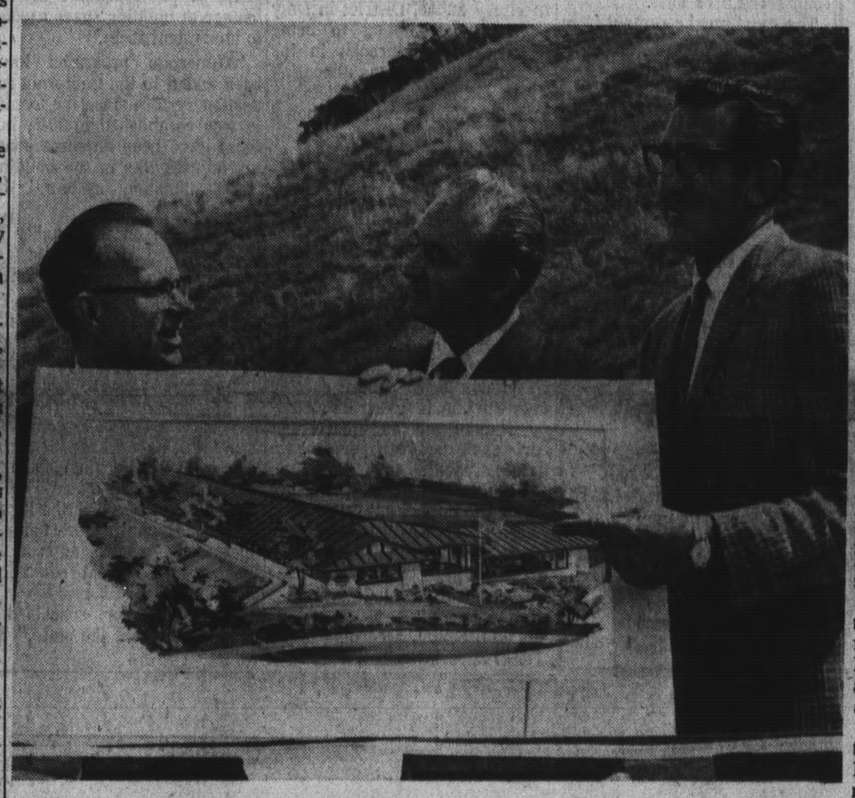

Building Plans Are Admired

GORDON HANSON, Warren Miller and Charles Trifeletti, on the site donated by Challenge Homes for a Boys' Club in the Park Pacifica area of Pacifica review the plans for the building to be erected where the groundbreaking took place. (Post Photo)

A City-wide Fund Drive Is Launched

Groundbreaking ceremonies were held Sunday at the site of Pacifica's long-awaited Boys' Club building at the corner of Oddstad Boulevard and Yosemite Avenue.

A number of dignitaries, including Mayor Nick Guest, Judge Jose DeLarios and Supervisor Jean Fassler, were on hand for the ceremony, which kicked off a citywide drive for funds to complete the project.

Mario Torrigino has been named chairman of the fund-raising Campaign, Boys' Club President Al Rosenberg said, and a number of volunteers are assisting in the project.

The building site was donated to the club by Challenge Homes, Inc., and a number of initial donations of funds, including a $5,000 pledge in the name of Bing Crosby, have been received, according to Resenberg.

The Challenge firm will also prepare plans for the new building.

A "block-by-block" solicitation of the city is planned in connection with the fund-raising effort, officials said, and anyone interested in assisting in the drive is urged to contact the Chamber of Commerce.

City officials and civic leaders promised to expedite construction of the clubhouse several weeks ago in the wake of two days of rioting at the Linda Mar Shopping Center.

At a town meeting following the disturbances, teen-agers cited "a lack of something to do" as the principal cause of unrest among the city's youths.

Since the meeting, a new teen center has been opened at the site of the old Wander Inn Tavern.

City Manager Sought By South S.F.

South San Francisco officials began taking applications this week for a city manager to replace Eugene Aiello, who resigned last month after 12 years in the post.

The city is seeking a manager with at least five years' experience in a comparable position and a college degree in public administration or a related field.

The new manager will supervise a staff of 250 city employees and will operate with an annual budget of $4.5 million.

An appointment to the post will be made in November, City Clerk Arthur Rodondi said.

The manager's salary is "open," according to Mayor Frank Bertucelli, and all applications for the post will be "kept in confidence."

Applications may be obtained from the city clerk's office, and must be returned prior to October 20 in order to be considered.

City Clerk Arthur Rodondi was placed in charge of the city staff on a temporary basis until a new manager can be employed.

FRED SAYS:

CLIP THIS AD

1000

(One Thousand)

BONUS BLUE CHIP STAMP OFFER

Ask Any Attendant

BOTH LOCATIONS

FRED'S

WESTLAKE SHELL

505 Skyline Dr. — WY 2-2472

2001 Junipero Serra — 756-2111

Daly City

TV Franchise To Coast Firm Seen

A committee appointed to study the community antenna television situation in Daly City is expected to recommend granting of an exclusive franchise to a Pacifica company to service the area, it was learned yesterday.

The Vista Grande Cable TV company of Pacifica is the first choice of the three man committee headed by councilman Tony Giamonna and consisting of city attorney Albert Polonsky and city manager Edward Frank.

The company has agreed to fulfill every requirement of the new ordinance governing the operation of such a system within the city, Polonsky informed the council.

The city attorney allowed, however, that "while I am certain they will have a capable and fine operation in Daly City . . . the other companies submitting applications on this are all excellent."

He said a large group of CATV firms had applied for the franchise, which had previously been granted to another firm two years ago and is now the subject of a court battle over the legality of the council's action in revoking the franchise some months ago.

Until the matter is settled in the courts, the "older" CATV organization will continue to service areas where the system has already been installed.

What decided the committee, Polonsky said, was the close proximity of Pacifica to Daly City and the fact that the Jefferson Schol District has two high schools located in the Pacifica area — Terra Nova and Oceana.

The firm has agreed to supply — free of charge — an educational channel for the schools, the council was informed.

This, coupled with the fact that the Pacifica company already has the necessary TV towers and related equipment in operation next door to Daly City, decided the committee in their recommendation, Polonsky said.

Other subjects the council is expected to discuss during their early morning meeting Wednesday, include:

—Granting a variety of use permits for installation of signs at the Serramonte Shopping Center.

—Accepting the proposed General Plan as amended by the Planning Commission.

—Appointment of a Daly City representative to the Economic Opportunity Commission.

—Discussion of claims filed against the city by Charles J. Lewkowitz and Lou Sweeney.

WATER RATE INCREASE FOR S.S.F.

The State Public Utilities Commission has granted permission to the California Water Service Company to increase its water rates in the South San Francisco area.

Basic monthly rate, effective September 24, will rise to $2.30 from $2.10 and the quantity rate of 22.2 cents per hundred cubic feet from 20 cents. A small surcharge will be added to cover the federal 10 per cent surtax.

The increases are to cover rising costs.

Under the new rates, a customer who uses 1500 cubic feet a month will pay $5.75 a month instead of $5.20 under the old rates.

Firm Robbed, Pair Bound In San Bruno

A gunman bound two Public Finance Corporation employees with adhesive tape and left them in a back room at the firm's San Bruno office, before escaping with some $250 Monday morning.

Police said the man, described as between 34 and 36 years old, 5-foot, 9-inches tall and weighing about 155 pounds, entered the El Camino Real office shortly before 11 a.m. and told secretary Judy S. Andersen and branch representative John R. Sasser, "This is a stickup."

After grabbing the cash from a drawer, the gunman bound both employees and told them to count to 500 before trying to escape. He fled the office through a rear door.

According to the two victims, the gunman was wearing faded levy pants, a blue sweatshirt and carrying a Levi jacket over his arm. The only disguise he wore was a pair of sunglasses, according to police.

FOOTBALL CONTEST

The Times-Post sponsored Football Contest begins this week. Pick 15 winners and earn $50, plus a $50 bonus to Times subscribers. The game is easy to enter. Deadline for entries is Thursday, midnight. Entry blank is in today's paper.

Van Gogh Art?

A Young Man's Problem

BY DON GRIERSON

A young man in South San Francisco is struggling with a problem of epic proportions such as men ordinarily encounter only in their daydreams.

Jack Lutt, a native of the Netherlands who has resided in South San Francisco "off and on" for the past four years, contacted newspaper representatives a few weeks ago and related "a tale to holdeth children from play, and old men from the chimney corner."

Through a fantastic chain of events which resembles the script of a 1940 movie on the late late show, Lutt claims to have come into possession of "around 120" original paintings and drawings by the great post impressionist Vincent Van Gogh.

These art works, if authenticated, would be worth "in the neighborhood of $3 million."

In a voice reflecting the speaker's apparent weariness and cynicism regarding the whole matter of Vincent Van Gogh and his work, Lutt, a part-time art restorer, ice skater, plasterer and former soldier in the Dutch Army, told of traveling the world over during the past five years in his efforts to have the paintings and drawings authenticated.

Aside from spending $5,000 to visit "virtually every major art museum in the world," he has depleted his enthusiasm through a personal affliction he diagnoses as "Van Gogh fever."

Lutt's troubles began about five years ago when his uncle, Adrian Marijnissen, who still resides in Holland, turned the paintings over to his nephew with instructions to "see what can be done" to have the works authenticated.

In return, Marijnissen offered his nephew a 50 per cent interest in the paintings, a 50 per cent which could be worth $1.5 million, or virtually nothing, depending upon Lutt's success.

Marijnissen, a former tax auditor for the city of Breda, came into possession of the paintings in 1947, according to his nephew.

A resident of Breda, Bartge den Hauter, died that year, and the paintings and drawings were among the numerous items of his estate.

Marijnissen, an amateur painter and art restorer, was assigned to audit the estate. He recognized something of value in the paintings, according to his nephew, "and purchased the entire collection for a very small price."

As Lutt relates the story which, he says, was pieced to-

(Please See Page 2, Column 1)

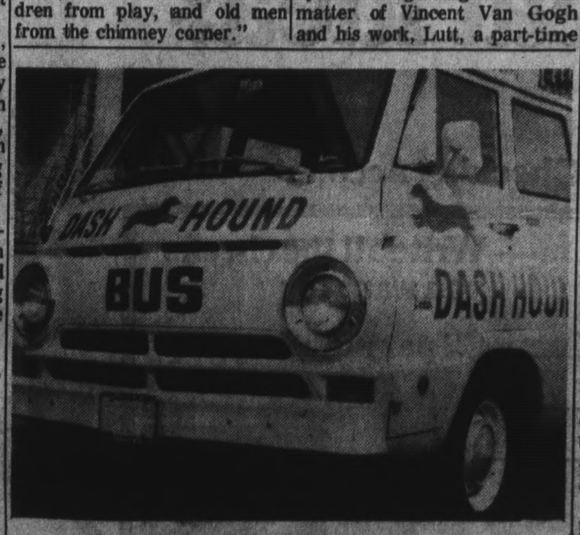

New Bruno Bus System

SAN BRUNO'S "Dash Hound" bus service has begun its mini-bus operation, with initial runs to the Pacific Heights, Portola Highlands and Lomita Park areas. Four additional buses are expected to be received Friday, owner-operator W. C. (Connie) Simpson said.

Systematic Savers Earn

5.00%

current annual rate on all passbook accounts

5.13%

when these savings are compounded daily and held one year

5.25%

when you earn current 5% plus .25% bonus on 3-year certificates, in $1,000 multiples.

Interest is paid from date received to date of withdrawal on funds held 3 months or longer. Savings received by the 10th earn from the 1st. Your account is insured to $15,000 by a permanent government agency.

HIGHEST INTEREST ALLOWED ON INSURED SAVINGS

SYSTEMATIC

SAVINGS AND LOAN ASSOCIATION

7070 Mission Street • Daly City

756-4804

His Van Gogh Odyssey Comes to S.S.F.

(Continued From Page 1)

gether through years of investigation, the paintings are examples of Van Gogh's "Neunan Period," and are among his earliest works.

"We believe most of the paintings were done between 1883 and 1885, while Vincent was living with his parents at Neunan," he said.

Van Gogh left Neunan in 1885, going on to The Hague, Antwerp and Arles, and the work which eventually placed him in the slim ranks of the world's immortal artists.

He returned to Neunan only once before his death in 1890.

"Van Gogh painted constantly during his stay at Neunan, and he couldn't possibly have taken all his work with him on his later travels," Lutt said. "The logical assumption is that he left the bulk of his paintings from that period at the home of his parents."

According to Lutt, after Van Gogh's father died, his mother moved from the farm house at Neunan to an apartment in the town of Breda in the early part of this century.

At the new apartment, she did not have ample storage space for the paintings (which at that time were still relatively worthless from a financial viewpoint), so the story goes, and asked the man who moved her belongings from Neunan to Breda, a Mr. Schrauwen, to store the paintings in his warehouse.

"Mrs. Van Gogh moved from Breda to another town, and left the paintings with Schrauwen," Lutt maintains, "and he subsequently turned them over to his friend, Bartge den Hauter, an amateur collector."

The paintings attracted a great deal of attention in Holland in 1952, when Marijnissen placed them on exhibit in connection with the City of Breda's 700th Anniversary Celebration.

An article printed in the Dutch newspaper "Dagblad de Stem" (The Voice) July 2, 1952, notes that "one of the most remarkable occasions during the Festival in Breda is without doubt an exhibition of paintings and drawings, a portion of which are signed 'Vincent'."

The newspaper article relates a story which varies in some details from that told by Lutt, then quotes from a museum catalogue which states: "It is possible that the discovery of this collection can mean a great contribution to the general knowledge about one of the great artists, but it may also become a lesson in the refined ways of the counterfeiter."

"The owner (Marijnissen) and several experts think they are dealing in original Van Goghs," the article states.

But the experts at the exhibition, and on numerous occasions before and since, refused to "either verify or refute the authenticity of the paintings," Lutt said.

"My uncle and I have been to scores of experts throughout the world with the paintings, and not one has ever declared them finally either real or counterfeit," he said.

The most usual comment from the experts is "very interesting," Lutt said, "and that is about as far as it ever goes."

The reluctance of the experts to "go out on a limb" and either endorse or refute the paintings is understanble, in the light of recent history.

It is a procedure "fraught with danger," in the words of one San Francisco gallery operator.

Aside from the fact that there are "thousands of forgers and crooks of one kind or another" in the art business, the reputation of an art expert, gallery or museum can be forever tarnished through one wrong decision in such a matter.

Most certainly, Van Gogh, like most major art figures, has been the subject of numerous counterfeits and forgeries since his name became a household word throughout the world a few decades ago.

In 1932, a German art dealer named Otto Wacker was sentenced to prison for the sale of "phoney Van Goghs" in a case which saw renowned experts disagree to the end on whether "some, all or none" of the 30 paintings he sold were forgeries.

While stating that many forgeries and counterfeit Van Goghs existed, experts at the trial also pointed out that his works for years were "removed from attics and lumber rooms, loaded onto carts and sold like wastepaper, signed, unsigned, begum, half-finished and completed."

Wacker was released from prison shortly after his conviction, presumably because of the uncertainty surrounding the paintings.

Over 500 paintings, drawings and watercolors by Van Gogh have been authenticated and catalogued by Dutch authorities.

All the catalogued works are presently accounted for, and their whereabouts are known.

Lutt is seeking, in effect, to increase the Van Gogh "canon" by having his uncle's collection authenticated and catalogued.

He has brought two of the paintings, one signed, one unsigned, to the United States.

These paintings are not at all similar to wildly colored self portraits and landscapes of the artist's late and most famous period.

They are, however, typical of his early, more subdued works.

One is a woodland scene, with a woman in white standing before a grove of beech trees. The other depicts, in somber tones, a peasant woman working at a spinning wheel.

Van Gogh, one of history's most prolific letter writers, told of a painting which generally matches the description of the woodland scene in Lutt's possession in a letter to his brother Theo between 1881 and 1883 during his earliest stay at The Hague:

"The study in the wood is of some large green beech trunks on a stretch of ground covered with dry sticks, and the little figure of a girl in white. There was the great difficulty of keeping it clear, and of getting space between the trunks standing at different distances — and the place and relative bulk of those trunks change with the perspective—to make it so that one can breathe and walk around in it, and to make you smell the fragrance of the wood."

In another letter to Theo, he described several attempts at painting peasant women at their spinning wheels.

Lutt has taken the two paintings to such renowned art centers as New York's Metropolitan Art Gallery, and the Legion of Honor in San Francisco, as well as a number of galleries and museums in Washington.

The verdict, he says, is still "very interesting."

JACK LUTT and one of the 120 paintings and drawings which he believes to be Van Gogh originals. (Post Photo)

THE POST

J. HART CLINTON, Editor and Publisher
Amphlett Printing Company, Owner

The Post is a newspaper of general circulation, established as such in the Superior Court of San Mateo County.

Subscription Rate, $2.00 Year. Telephone WY 2-2262

Jefferson Bids to End Bottleneck

By DON GRIERSON

Officials of the Jefferson Elementary School District in Daly City are attempting to bring about a "breakthrough in the formula utilized in allocating State Aid building funds" to obtain financing for the proposed Savage Junior High School, Supt. Frank Greenwood revealed last week.

The district is awaiting a decision from the State Attorney General's office to determine whether or not the Allocations Board can legally deviate from the funding "formula" which has been in effect since 1945.

Under this formula, school building funds are allocated on the basis of 55 square feet of construction for each elementary student and 75 square feet for each seventh or eighth grade student.

"Under this formla, we are funded to capacity," Greenwood said. "Yet we will be forced to close one library for each 30 additional students enrolled in the district next year unless there is some change."

The problem, according to the JESD superintendent, lies in the fact that the state is funding new educational programs "without providing the square footage of building space needed to implement them."

"Numerous programs have been added to the California education system since the formula was established in 1945, but there have been no corresponding adjustments in the building fund allocation system," he said.

A decision on the legality of the proposed deviation is expected by the end of this month, the superintendent said.

"If the attorney general's opinion is favorable, we will go before the allocations board again and request additional funds," he said.

According to Greenwood, there has never been a deviation from the formula since it was established.

"If we can establish the legality of additional square footage allotments for such items as libraries and special education programs, it will represent a breakthrough for school districts throughout the state," he said.

755-1455
SERRA
2710 JUN. SERRA Blvd.
DALY CITY

Between Ellen and Jill came Paul...

SANDY DENNIS · KEIR DULLEA
ANNE HEYWOOD
IN D.H. LAWRENCE'S
THE FOX
—symbol of the male

COLUMBIA PICTURES presents
WILLIAM WYLER'S
the collector
TECHNICOLOR®

SPECIAL SATURDAY MATINEE

PACIFICA'S
SEAVUE
THEATRE

Weekdays 6:45
Sat. - Sun. 12:45

Deluxe Rocking Chair Loges

Doris Day and Brian Keith
"With Six You Get Eggroll"

Color by Deluxe. Filmed in Panavision®. Released by National General Pictures. A Cinema Center Films Presentation.

PLUS
ROBERT WAGNER
MARY TYLER MOORE
"Don't Just Stand There"

NEXT
CLINT EASTWOOD
"Hang 'Em High"

We noticed other banks simplifying their service charges, and we were suddenly struck with this great idea:

Our First-Rate Checking Account

If your minimum balance is	Write all the checks you want for
0-$299	$2 per month
$300-$499	$1 per month
$500-plus	Free

On regular personal accounts.

First Western Bank

Member Federal Deposit Insurance Corporation

WESTLAKE OFFICE: 30 Westlake Court, Daly City

Westlake MAPLE SHOP

• Layaway
• 90-Day
• Budget Terms
• Free Delivery

YOU CAN BE A WINNER
IN THE
"ROUND-THE-CLOCK" BEDROOM CONTEST
featuring
Beautiful, Versatile
ETHAN ALLEN

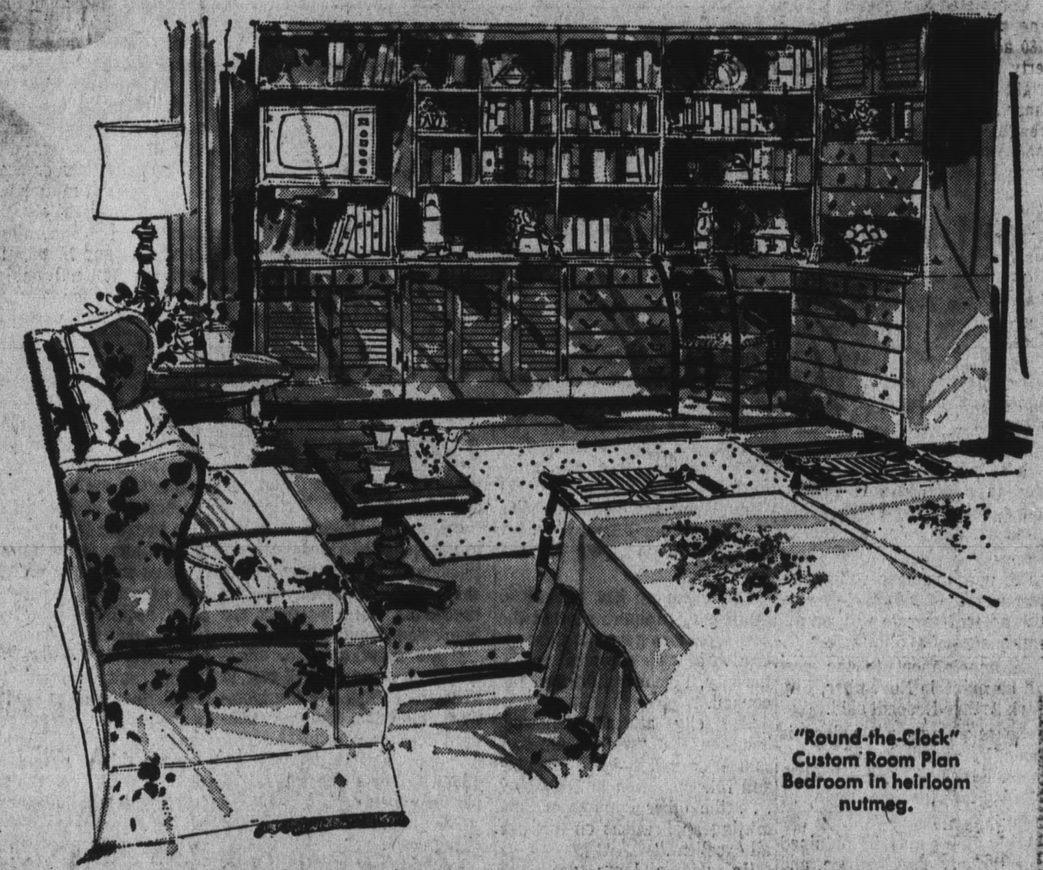

"Round-the-Clock" Custom Room Plan Bedroom in heirloom nutmeg.

You can start your own "Round-the-Clock Bedroom" Free. Come in, no obligation, of course, and select any item or items of furniture or accessory up to $200 from the room pictured above that we duplicated from Better Homes and Gardens. Over 30 pieces to choose from.
Make up your mind as to the kind of Round-the-Clock Bedroom you want: Sleeping combined with formal sitting room, or with the other extreme, a playroom? An informal "family room," a sewing room, library, music room? Always, however, an inviting memorable bedroom! You will find in Ethan Allen's versatile, colorful, flexible, beautiful selection — just what you want to kindle the glow that only lovely things in a lovely room can produce.
Be sure to ask for your free copy of the Ethan Allen Treasury Book, it expresses the choicest American Traditional styling with two centuries of heritage. Come, see the Ethan Allen "Round-the-Clock Bedroom" and maybe you can win $200 worth of furniture or accessories. Nothing to buy. Just come in and register!

52" WING BACK LOVESEAT	from 214.50
PEDESTAL COCKTAIL TABLE	41.50
SHERATON URN LAMP	47.95
30" SHUTTER DOOR CABINET	109.50
40" HI-FI CABINET	219.50
40" BOOKCASE	87.50
30" 3-DRAWER CHEST	109.50
30" UPPER BOOKCASE	69.50
CORNER DESK	92.50
UPPER CORNER UNIT	142.50
BUTTON-BACK HITCHCOCK CHAIR	51.50
30" UPPER CABINET WITH DRAWERS	147.50
HITCHCOCK BENCH	49.50

WESTLAKE MAPLE SHOP
6940 MISSION ST., DALY CITY (NOT IN WESTLAKE SHOPPING CENTER) OPEN TUES. AND THURS. TILL 9 755-4595

RED CROSS CERTIFICATES were presented to two teen-agers at Coastside regions board meeting for saving a boy from surf at Montara Beach. Left to right are Marjorie Layva, 16, of San Francisco; Pacifica Fire Captain Edward Girdler, who made the presentation, and Michael Burns, 15, of 327 Valencia Street, South San Francisco. (Post Photo)

Coast Beach Cleanup Planned

The Pacifica Jaycees are promoting a "Beach Clean-up Day" to be held September 14.

The Jaycees are sponsoring the project, according to chairman Jim Swayne, to perform a community service and to call attention to the problem of maintenance of clean beaches in the city of Pacifica.

One of the main benefits being sought, is a permanent solution for keeping the beach areas in a continually clean and attractive manner.

Ten Jaycees have been appointed, under project chairman Swayne, to plan and organize the "Beach Clean-up Day." The actual work will be performed by volunteer groups that have been solicited from the many youth clubs and service organizations in Pacifica.

The volunteer groups will assemble at Linda Mar beach on Saturday at 9 a.m. At 9:15 a.m., the groups will be transported to their assigned beach area. The clean up will run from 9:30 until 11:45 a.m. At noon, the volunteers will be returned to Linda Mar for a picnic and teen-age rock music on Pedro beach.

There will be awards given groups who have the cleanest beaches. The picnic and music will last until 2 p.m.

Sub-chairman for entertainment and music, Clyde La Jore, is looking for teen-age rock bands who would like to donate their time for the two hours.

Airport-Related Business Development Is Disclosed

Those green meadows between Bayshore Freeway and the cities of Millbrae and San Bruno will be developed for airport-related businesses, San Francisco's Public Utilities Commission has agreed.

Accepting a feasibility study of the development from Wilsey & Ham, Foster City engineering consultants, the commissioners gave their approval to the project.

Utilities General Manager James K. Carr recommended the plan, as did Airport Manager George Hansen.

Completed at a cost of $25,000, the plot shows development of 180 acres of airport-owned property between Southern Pacific's right of way and the Bayshore, and extending from within a few blocks of San Bruno Avenue and southward almost to Millbrae Avenue.

Although owned by the airport for years, the land has remained a cow pasture because its main function has been as a flood control ponding area, a basin to catch storm waters before they could inundate the freeway or the airport.

The area is also criss-crossed by PGfE high tension power lines, and has no access roads except cow trails and dirt trails approaching the power lines.

Wilsey & Ham's plan changes all that. According to the new scheme, the airport's main entrance cloverleaf will be connected the short distance westward to El Camino Real, roads and pedestrian walkways will enter the present pastureland, and instead of acres of near marsh, there will be acres of industry.

Utilities Manager Carr lauded the scheme, noting that "every foot we can develop for airport use west of the freeway, means one foot less of fill we're going to need on the bayside."

Hansen added that development of the space "is essential to provide space for expanded activities of airlines and other airport related services."

Wilsey & Ham's plan envisions such services as food catering operations, storage of rental cars, parking for employes, and maintenance operations.

In accepting the plan, commissioners urged Hansen and Carr to take the next steps in bringing it to reality.

They also agreed to spend $2,738,000 from the recently approved $98,000,000 bond issue, for design, plans and specifications for two new rotundas in the South Terminal, and for a fifth level additon to the parking garage.

The new garage should be under construction by February, said Carr, and to be completed by the end of 1969.

SSF Subdivision Plan Still Lives

Officials of the South San Francisco Unified School District, rebuffed by both planning commissioners and the city council in their first attempt to subdivide a portion of the Foxridge School site, have filed a new subdivision map in a second effort to dispose of the 8.4-acre parcel.

In a new tentative map submitted to the planning office, school officials propose to divide the land parcel facing on Fexford Avenue into 11 lots, with nine lots to be sold and two reserved for landscaping.

Planning commissioners turned down the subdivision application several weeks ago, after residents of the neighborhood voiced strong objections to the district's plans, and the council later upheld the planning commissioners' decidion.

However, in voting to deny the school district's appeal, Mayor Frank Bertucelli and councilmen warned members of the Westborough Homeowners' Improvement Association and other residents that school officials might sell the land to a private owner, and the city would be unable to prevent the new owner from subdividing and developing the site.

School officials have maintained the district needs the revenues which would result from sale of the land, and the subdivision has been planned

Enrollments For Class Set

Our Redeemer's Lutheran Church of South San Francisco will enroll the youth of eight and ninth grades on Wednesday, September 11 in the Junior and Senior Confirmation classes. Twenty-five seniors and eighteen juniors are expected.

Pastor Irvin Tweet reports that, "To be enrolled in the important phase of Christian instruction, each pupil will be expected to come with lessons prepared, and to be in Sunday School and worship on Sunday."

Introducing the All New Chapman's Shoes in Serramonte Center WHO FEATURE Florsheim Shoes For Men

$26.95

$19.95

our first showing of FLORSHEIM SHOES FOR MEN

$26.95

NOW you can be assured the perfect combination . . . Florsheim's superb styling and acknowledged quality PLUS Chapman's careful fitting and well known service. A combination that's guaranteed to give complete satisfaction. Little wonder that men buy a pair of Florsheim's every 4 seconds, little wonder so many men choose Chapman's for their Florsheim's.

Most Florsheim styles $19.95 to $28.95
Most Imperial styles $37.95
WE WILL PRESENT A FINE BONE SHOE HORN WITH EACH PAIR OF FLORSHEIMS PURCHASED DURNG OUR OPENING WEEK!

The FLORSHEIM Shoe

Chapman's SHOES*

SERRAMONTE CENTER

104 SERRAMONTE CENTER
9:30-9:30 Mon. thru Fri./5:30 Sat
Phone 994-2000
BANKAMERICARD AND MASTER CHARGE

Whales
Dolphins
Sharks
Sea Lions
Aquabelles
Kite Skiers
Boat Rides

The greatest show on water!

Amazing new oceanarium park! A great, wet, wonderful world that's a whole day of excitement for the whole family. Open every day from 9:30 AM to 6:30 PM.

Don't miss Judy, the water-skiing elephant! Just 23 miles south of San Francisco—take the Ralston Avenue exit off Bayshore to Marine World Parkway.

Marine World
REDWOOD CITY, CALIFORNIA • Phone 591-7676 for show-times.

YOU'LL HAVE THE WILDEST TIME OF YOUR LIFE
At the first-time-ever San Mateo County
OKTOBER FEST
German Food • Dancing • Entertainment & Bier (of course)
SAN MATEO COUNTY FAIR GROUNDS
25TH & SOUTH DELAWARE, SAN MATEO
Doors open Sept. 13 at 4 p.m.... Sept. 14-15 at 12 noon
Bring the whole family...all your friends! Dance to an 18-piece Bavarian Band. Entertainment features The Happy Jodel Trio...The Schuhplattler Folk Dancers, The Bayroler Zither Group and a concert by a 30-piece German Band (German Music Verein). For the children there's supervised movies, a merry-go-round and other fun things.
Admission: Adults $1.75. Children 12-18 $1.00. Under 12 free.

Let's all Ein-Zwei-Gsuffa together

Turn off Bayshore to 19th or Hillsdale Blvd. in San Mateo. Coming from the East Bay? Drive across San Mateo-Hayward Bridge, right to the San Mateo County Fair Grounds.

FOR GROUP RESERVATIONS, CALL: 588-3605

Three D.C. Youths Held, Car Burglary

Three teenagers were arrested Thursday as they allegedly tried to flee the scene of an auto burglary on First Avenue in Daly City.

Police stopped the pickup truck the three youths were in some five blocks from the home of the burglary victim.

According to reports, the unidentified victim heard noises in his garage around midnight, looked out and spotted the three youths — two 17 year olds and an 18 year old — loading tires taken from his parked car in the back of a pickup truck.

He called police, who responded immediately and caught the trio near the intersection of San Pedro and Washington streets. In the back of the truck police found several tires, according to a department spokesman.

The 18-year-old youth was identified as William F. Jones, of 25 Valley Street, Daly City. The names of the two 17-year-old Daly City boys was withheld because of their age.

Negro, Latin History Class

Courses in Latin-American and Negro history were among the new pilot classes to be offered when Jefferson High School in Daly City opened Tuesday.

Principal Ed Cereghino disclosed that Alex Berryhill has moved from Oakland's Merritt College to guide the class in Negro history.

Mrs. Margaret Cormier, who has taught the Jefferson High School District's TESOL class at Jefferson, will teach the Latin-American history unit.

Both courses will attempt to cover history and culture, Cereghino pointed out.

Mrs. Cormier also is expected to "do a little experimenting" in the Latin-American class, Cereghino said. She will present some of her lectures in Spanish in an effort to give the students "some feeling for the culture."

Though the initial enrollment is now about half that, some 25 students are expected to take the Latin-American class, the principal declared.

Of the first 12 enrollees, he said, about half speak Spanish.

The Negro history class will hope to "instill the idea that the American Negro has a history and we want to chronicle that history," Cereghino explained.

Additionally, he said, "We want to bring in the vocational aspect as well."

Berryhill has taught vocational subjects at Merritt and will become a member of the business staff at Jefferson, as well as teach the pilot course.

Berryhill has worked as a race relations consultant for the State of Colorado, established a youth employment program at Hunter's Point and been in charge of a vocational education act program in the East Bay, Cereghino said.

So far nine students, including at least two Caucasians, have registered for the new offering, Cereghino said.

Ryan Accepts 'Nomination' For GOP Bid

Democratic Assemblyman Leo Ryan has formally filed his papers for the Republican side of the ballot as well as the Democratic ticket. He will be unopposed in the November voting. Ryan said, "Frank Jordan, Secretary of State, has informed me I must file a "Declaration of Candidacy" and pay a filing fee in order to be placed on the Republican side of the November ballot. I have complied with this law and, thereby, accept the nomination of the Republicans in the Twenty-seventh District. While I am flattered to receive the nomination by both parties, I have no intention of not being accessible to the voters and constituents in my Assembly District during the fall campaign. In fact, it should be possible for me to have more contacts with the individual person than I would normally, since I will not have to spend the usual amount of time in helping to coordinate an election campaign.

"Therefore, I intend to be available as much as possible here at home to discuss local and state matters with city and school officials as well as any individual citizens who wish to see me."

Trustees Weigh Value Of SFS Student Teachers

About 25 per cent of the student teachers from San Francisco State College who fulfill their student teaching requirements in the Jefferson Elementary School District in Daly City and Colma will become full-time staff members there, a district spokesman said last week following approval of a new agreement with the state college.

Associate Superintendent Roger Barthuli disclosed the percentage after the regular meeting of Jefferson Elementary School trustees in the Lincoln Street chambers.

San Francisco State College is the district's primary source for new teachers, District Supt. Frank Greenwood told board members during discussion of not only the pact, but of teacher-hiring in general.

Trustee Thomas Noonan thought the district, because of its present financial woes, should consider hiring of partially credentialed teachers at lower salaries, rather than those with five years of college who start their teaching careers at higher pay scales.

Greenwood said his administrators look for qualified teachers but do keep in mind the district's economics. He explained that administrators have not been directed by trustees to select the "cheapest" teachers available.

The teacher who enters the district with four years of college receives about $6,750 as beginners, while the prospective teacher who has completed a year's graduate work starts at $7,050, he said.

Noonan, though doubting the teachers would care to have the subject discussed during negotiations, suggested a future negotiating council agenda include the matter of starting salaries for teachers with master's degrees but no teaching experience.

Greenwood pointed out to Noonan that approval of the agreement for student teacher has no real relationship to the hiring of full-time teachers — except that 25 per cent of the student teachers ultimately are hired, Barthuli pointed out later.

There is no obligation to hire the student teacher full time, Greenwood explained.

He said the program works to the district's benefit and costs only the time and effort of the regular teacher to whom the student is assigned.

One teacher said, "I think they're doing us a favor," explaining that the teacher is inclined to plan more, carry out these plans more, and generally do "a better job" when there is a student teacher in the classroom.

Kitchen Remodeling
BY L. J. McDERMOTT & SONS EST. 1944
FEATURING EST. 1902 MODERN MAID APPLIANCES
MODERN MAID — 1st "DOUBLE GAS BUILT IN OVENS"
DISPLAY-SALES-SERVICE-PARTS
2111 JENNINGS ST., S.F. PHONE 822-4330
HRS. 9:30 to 5:00 WEEKDAYS 10:00 to 2:00 SATURDAY
DELUXE PORTABLE DISHWASHER $200.00 plus tax

GUARD AGAINST THE
WHAT IFS
OF HOMEOWNING

You're probably asked yourself these questions: What if someone falls on my property and sues me . . . What if my home is burglarized . . . What if a fire leaves me with just a foundation full of smoldering ashes? The answer to these and many more WHAT IF perils of homeowning is a Homeowner's package policy. We can give you complete details.

WESTLAKE INSURANCE AGENCY, INC.
Westlake Shopping Center
Walter F. Brodie, manager
36 Park Plaza Dr. PL 5-7113
Hartford Fire Ins. Co.

Pauson's HILLSDALE/WESTLAKE

THE GO SET FOR THE GO SET!

EDWARDS OF CALIFORNIA
KNIT CO-ORDINATES
of DuPont 100% Orlon® Acrylic

IT'S THE MATING SEASON IN KNITWEAR . . . and this fine links-stitch duo makes the greatest go-togethers we've seen! On campus or a country weekend, you'll wear this color co-ordinated pair with pride and zest. Both mates are of DuPont 100% Orlon® Acrylic, which means they're completely washable, won't shrink, and they'll retain their manly shape without blocking. And, both are in the season's now colorings of Green Grass, Azure Blue, Autumn Brown and Meadow Gold.

6-Button Cardigan with Semi-Bell Sleeves $17.

Matching Mock Turtle Short Sleeve Shirt with Contrast Trim on higher-in-fashion mock $11.

Pauson's HILLSDALE/WESTLAKE

THE TWILL OF A LIFETIME!

HAGGAR Slacks FOREVER PREST
SLACKS STAY GOOD-LOOKING!
Dacron Polyester and Avril Rayon

HANDSOME NEW SURFACE INTEREST plus their wondrous shape-holding qualities are what set these slacks apart from the garden variety! Our Young Executive belt-loop model has the proper slim-trim cut that's lean yet not stringbean. For back to class or whirling away on weekends, they'll keep the same good looks they were born with. They're soil release and you can skip the iron! Olive, Whiskey, or Black...a solid Pauson's value at only $10

Pauson's HILLSDALE/WESTLAKE

DON'T SKIP THE OLIVE!

There's New Life to Classic Olive in our Fall '68 Arthur Gordon Vested Suit

coat, vest, pants . . . only $85

The olive is no longer drab.

Pauson's spices this great classic shade with subtle hints of blue . . . for a new view of you!

Call for it in diagonals, plaids, or houndstooth checks . . . styled in the impeccable Arthur Gordon tradition, with soft shoulders, lap seams, hook vents.

Clearly a suit for the young gentry. It dates. It rates. It's as proper behind a Montgomery Street desk as the wheel of a Ferrari.

And the total tab is $85.

Doesn't that say it all?

12 PAUSON'S STORES TO SERVE YOU CHEERFULLY: SAN FRANCISCO, KEARNY & SUTTER • SAN MATEO, HILLSDALE MOUNTAIN VIEW, MAYFIELD MALL • DALY CITY, WESTLAKE SAN JOSE, VALLEY FAIR • FREMONT, THE HUB • SAN LEANDRO, BAYFAIR • STOCKTON, WEBERSTOWN • RENO, PARK LANE CENTRE • EAGLESON'S/PAUSON'S • SACRAMENTO, 801 K STREET, COUNTRY CLUB & SOUTHGATE.

PUC Permits Natural Gas On Coastside

The City of Pacifica and Half moon Bay area will experience the convenience of natural gas shortly due to San Francisco Public Utilities Commission action today authorizing the Pacific Gas and Electric Company to construct a $820,500 twelve-inch high pressure gas main across a portion of the San Francisco Water Department's Crystal Springs watershed property.

The facility will be known as the Belmont-Half Moon Bay line and will extend from PG&E's existing gas main, along the easterly line of the watershed, across the Upper Crystal Springs Dam to the west in the vicinity of the Half Moon Bay Road and Skyline Boulevard intersection.

General Manager of Public Utilities James K. Carr described the Belmont-Half Moon Bay gas line as " . . . essential to the development of the peninsula coast cities and a tremendous boon to the residents of this area of San Mateo County. We are happy to be a part of this long-awaited project."

The total installation will be eleven miles long, with approximately 10,000 feet on watershed land, and occupy a strip of land thirty feet in width.

The City of San Francisco will receive a yearly rental fee of $3,900 for the pipeline right of way, in addition to a one-time fee of $5,486 for the work area adjoining the right of way.

Sanitation Tax Reduced in D.C.

The Board of Directors of the North County Sanitation District in Daly City has approved a 1968-69 general tax rate of 26.8-cents per each $100 of assessed valuation.

District Manager Robert V. Bernicchi said the tax is one-cent less than last year's, based on a budget of $586,807 for this fiscal year.

Directors Frank Pacelli, Bernard Lycett and James Fitzgerald approved the figure.

Bernicchi said the budget "reflects a pay-as-you-go policy by the board."

Though the tax rate this year is a penny less than in 1967-68, the budget is higher. Last year, the district budgeted $574,350.

The difference, Bernicchi said, was achieved through an approximately $2-million jump in assessed valuation and a $280,000 carryover in reserves.

The 1968-69 budget is broken down into four categories:

Sewage collection, $318,922; sewage treatment, $94,339; sewage disposal, $21,800; administration and general, $151,746.

Bernicchi said the new budget provides for financing of a major trunk sewer line, starting near the new Daly City civic center at Ninety-first and Sullivan.

The trunk, Bernicchi said, will be run North on Washington Street, through Garden Village elementary school, behind the Doelger apartments and ultimately north on Lake Merced Boulevard to the treatment facilities.

The line, he said, is to be a continuation of the gravity-flow trunk that begins in Serramonte, serving that and Westborough areas.

The $400,000 for the project will come from connection fees, unbudgeted reserves and the general fund.

Design, Bernicchi said, has been completed, and construction is expected to start, "possibly in late spring or early summer."

Business History Is Sought

South San Francisco Library is collecting material on the history of business institutions in the city for permanent record on the main floor of the West Orange Avenue Library.

"We should appreciate receiving from you a historical sketch of your establishment," a letter to businesses says, "it would be most helpful if this could include the location, date organized, names of founders or members, as well as an account of the development and growth to the present day.

"We welcome photographs of buildings or company events that you might have. The historical photos that we have on display have proved to be of great interest to many people," the letter continues.

"If feasible, we would like to receive material in time to be included in display for the month of September commemorating the 60th Anniversary of South San Francisco," concludes the letter.

This is a continuing project and photographs and any information of interest will be welcomed at any time, library officials said.

Insurance Rates Up In S.M. County

If you feel some fingers probing deep into your pockets next payday, they're probably your own. It looks like auto insurance rates will be raised again.

Rate hikes from 4.6 to 14.1 per cent for San Mateo County drivers were recommended last week by the Insurance Rating Board, comprised of ccmpanies issuing about 30 per cent of this state's car insurance. The board's policies are generally adopted by individual companies.

The recommended increases in base rates for standard adult drivers were 14.1 for Northern San Mateo County, to include South San Franciso, Pacifica and San Bruno; and 4.6 for the rest of the county. The hike would be 7.4 per cent for northern Santa Clara County, to include Palo Alto, Santa Clara, Sunnyvale, Saratoga, and San Jose; with 3.5 per cent for the remainder of that county.

The hardest hit would be Santa Cruz County, with an increase of 15.7 per cent—highest for the state.

Increases would affect the cost of public liability, comprehensive and collision insurance. It would hit new policies, as well as renewals.

Member companies were advised to modify safe driver policies by deleting accidents involving less than $100 damage when relating a driver's record to his premium. The current limit is $50.

The board announced that in some cases the premium cost will go down for drivers with minor accident and traffic records. All proposed changes, the board said, would result in a 3.2 per cent increase in premium revenue for the member firms.

S.S.F. Pay Boosts Granted

Retirement pay increases ranging from $1.39 to $65 per month were approved for former South San Francisco employees at last week's council meeting.

Mayor Frank Bertucelli and council members voted the additional benefits after receiving an "actuary" report on estimated cost of the increase from the State Public Employees Retirement Board.

The new retirement pay program will cost approximately $4,300 per year in city funds, according to the report.

About 20 members of the city's Retired Employees Association will benefit from the new pay schedules, instituted as a "cost of living raise" for the former city workers.

Increases will be based upon years of service with the city staff, and the highest salary levels obtained by employees during their employment.

In other business at Monday's meeting, the council approved two resolutions pertaining to the maintenance of the Colma Creek channel.

Director of Public Works Louis Goss was authorized to advertise for bids on the annual silt dredging operations in the creek, and another resolution approving plans and specifications for "bank stabilization" in the creek from Oak Avenue to Chestnut was adopted.

Goss was authorized to call for bids on the creek bank repairs, which will cost an estimated $18,700.

"It is imperative that this work be done prior to the rainy season in order to prevent further bank erosion and possible undermining of the adjacent apartments on the west side of Colma Creek," Goss said.

A petition for annexation of Rotary Plaza was received Monday, and a public hearing on the proposal was set for the council's September 16 meeting.

A public hearing will also be held September 16 on an appeal from Caesar Callan Homes, Inc.

The Westborough developers are seeking to overturn a planning commission decision denying commercial zoning for a site at the corner of King Drive and Callan Boulevard.

SAN BRUNO MAPLE SHOP

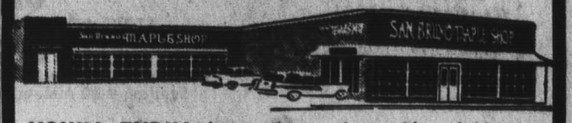

YOU'LL THRILL at our vast array of new styles and fabrics in upholstered furniture!
YOU'LL ENJOY them all your long and be proud of your choice for the years to come!

You'll Find You Can Afford Fine Furniture

When You See Our Huge Selection in All Price Ranges!
AND AS ALWAYS YOUR SATISFACTION GUARANTEED
OPEN FRIDAY EVENINGS — PHONE JU 3-3664
426 EL CAMINO REAL • 425 SAN MATEO AVENUE • SAN BRUNO

YOU'VE NEVER REALLY LISTENED TO STEREO 'TIL YOU'VE HEARD AN
AMPEX STEREO
YOU OWE IT TO YOURELF TO LISTEN TO AMPEX STEREO COME IN TODAY
HI FI/STEREO CENTER
7348 Mission St.
DALY CITY
Open 11-8 Mon. thru Fri.
11-6 Saturdays

SAFEWAY
drug center
200 FAIRMONT CENTER
PACIFICA ON SKYLINE BLVD. ON SKYLINE BLVD.
OPEN 9 A.M. TO 9 P.M. MON. THRU SAT.
10 A.M. TO 7 P.M. SUN. PHONE 355-5700
SALES DATES
SEPT. 11th thru SEPT. 15th

VALUABLE COUPON

BEAUTIFUL LADIES'
S-T-R-E-T-C-H TOPS
100% nylon knit polos, turtles, mock turtleneck, stripes and solids. Sizes S to L.
REG. $1.97 With Coupon 1.44
CLIP this COUPON

VALUABLE COUPON
LITTLE BOYS'
KNIT SHIRTS
Short or long sleeves. Combed cotton, stripes and solids. Sizes 3 to 7.

REG. $1.00 66¢
CLIP this COUPON

NEW! YOUNG MEN'S DE LUXE LONG SLEEVE
SPORT SHIRTS
Permanent Press. Big selection includes: Button-down shirts with dickey inserts, button-down collars in prints plaids, and stripes, authentic ivy in solids, plaids, and stripes.
$3.95 to $5.00 VALUES S-M-L-XL $2.97

SMARTLY STYLED MEN'S
OXFORD
Smartly styled all-purpose Moc oxford. A combination of soft uppers and comfortable crepe sole. In brown.
Sizes 6½ to 12
$3.99 VAL 2.97
USE OUR LAY-AWAY PLAN!

WESTLAKE
Penneys
ALWAYS FIRST QUALITY
Penney's is your back-to-school headquarters for all your gymwear needs

Count on Penney's to get the kids suited up for gym!
All items are specially designed for easy care and long wear at low, low budget prices!

GIRLS
WESTMOOR, BEN FRANKLIN
1-piece green gym suit, sizes 8-22.... 6.98
OCEANA, TERRA NOVA
White cotton blouse, sizes 8-18..... 2.29
White cotton shorts, sizes 8-22..... 2.79
SERRAMONTE
1-piece red gym suit, sizes 8-18..... 6.98
JEFFERSON, COLMA
White cotton blouse, sizes 8-18..... 2.29
Blue cotton shorts, sizes 8-22..... 2.98
SAN FRANCISCO
1-piece blue gym suit, sizes 8-22..... 5.98
Cotton sweatshirt, sizes s-m-l..... 1.98
Cotton sweatpants, sizes s-m-l..... 1.98
100% cotton gym socks, sizes 9-11 ..... 3 pr. 1.29
Cotton duck gym shoes sizes 10-3, 4-10 ..... 2.99

BOYS
WESTMOOR
Cotton gym shorts, sizes 28-36..... 1.29
Reversible T-shirt, sizes s-m-l-xl..... 2.89
OCEANA, TERRA NOVA
Cotton gym shorts, sizes 28-36..... 1.29
Reversible T-shirt, sizes s-m-l-xl..... 2.59
Ben Franklin shorts, sizes 26-32..... 1.29
Serramonte shorts, sizes 28-36..... 1.29
Cotton sweatshirts, sizes s-m-l-xl..... 1.98
Cotton sweatpants, sizes s-m-l-xl..... 1.98
Athletic supporter, sizes s-m-l..... 1.00
Wool and nylon gym socks..... 2 pr. 1.35
Cotton duck gym shoes, black, white, high or low tops, men's, boys' sizes..... 3.99-4.99

CHARGE IT! SHOP Mon., Wed., Thurs., Fri. nights!

SAVE DURING
DOLLAR DAYS
at
Westlake
SHOPPING CENTER
TODAY THRU SATURDAY
(SEPT. 11 - 14)

They're Happening . . . They're Not To Be Believed . . . Your Dollar Will Be Bigger Than It Ever Was . . . You'll Go Home With Bargains That Will Thrill You . . . Come To Westlake . . . It's A Action-Ball!

AND

CAPTAIN SATELLITE (In Person)
Sat., Sept. 14 at 1 O'Clock
yes, kids, that courageous adventurer of outer space and star of KTVU's (Channel 2) television show will be here to meet and greet you personally!

Don't Miss Him!
Free Souveniers
PLUS
The Annual Bargain Kids Day Lunch for Young and Old!
COCA COLA and HOT DOG for 10¢
(Srevice on Saturday Only From Noon To 3 P.M.)
STORES OPEN WEDNESDAY - THURSDAY AND FRIDAY NIGHTS
NOW! SHOP THESE STORES 4 NIGHTS!
MON. — WED. — THURS. — FRI.
PENNEY'S, FOOD CENTER, WALGREEN DRUGS, WOOLWORTH'S, SEARS, GRANT'S, LEED'S SHOES, H. LIEBES, THE FASHION, PAUSON'S STORE FOR MEN, KAY JEWELERS, JAY-VEE, MILDRED BARTEL'S, DON'S TV., SINGER SEWING CENTER, MEDICAL PHARMACY, DELICATESSEN, WESTLAKE LIQUORS, JOHNSON'S TAMALES, SEE'S CANDIES, ADELINE BAKERY.
OPEN MONDAY NIGHTS, TOO!
Alemany at Lake Merced Boulevard, Daly City
"Where Ample and Free Convenient Parking Is Guaranteed"

Westlake FOOD CENTER

85 WESTLAKE COURT
ON THE MALL

DALY CITY

We reserve the Right to Refuse Advertised Specials to Miners and Commercial Establishments.

STORE HOURS:
Mon., Tues., Sat.
9 A.M.-9 P.M.
Wed., Thurs., Fri. 9 A.M.-10 P.M.
Sunday, 9:30 A.M.-6:30 P.M.

DAIRY VALUES

BUTTER	SYLVESTER CUBES — Lb.	79¢
CHEESE	CARNATION COTTAGE — Pint	31¢
SOUR CREAM	½-PINT CARTON	29¢
HALF AND HALF	PINT CARTON	29¢
WHIPPING CREAM	HALF PINT	37¢
BUTTERMILK	QUART	19¢
JUICE	SUNNYLAND FRESH ORANGE (QUART, 49c) 48-oz. JUG	75¢
SALADS	BOB OSTROW ASSORTED — 39c Size	33¢
CHEESE	SARGENTO LONGHORN 1-lb. Roll	79¢
MARGARINE	PARKAY REG. LB. PKG. 2 FOR	49¢

EXTRA! EXTRA! EXTRA! EXTRA!
RAYETTE
AQUANET
Hair Spray
Reg. 88c
13 oz. Tin
NOW!! Limit 2
39¢

SKYLINE PLAZA — WESTLAKE FOOD CENTER — ADJACENT PLAZA —

We're Celebrating PRICES! PRICES!

WE FEATURE WOLFSEN FORMULA FED — WM. SCHAFFE — ARMOUR

WITH THIS WESTLAKE SKYLINE COUPON
M.J.B. COFFEE
2 LB. TIN LIMIT ONE
2 99¢
INSTANT M.J.B.
10-oz. Jar 1.09
EXP. SEPT. 15th

CAKE MIXES
BETTY CROCKER ALL 38c Var. 25¢

JUICE
SACRAMENTO TOMATO PEPPY COCKTAIL 33c—46-oz. Tin

PINEAPPLE
LIBBY'S HAWAIIAN SLICED 25c—1¼ tin 19¢

LIBBY PEACHES
DE LUXE CLING HALVES 33c—2½ Tins

WESTLAKE QUALITY MEATS
STEAKS
TRIMMED TO PERFECTION

SWISS BOTTOM ROUND STEAKS 89¢ lb

FANCY MARKET STEAKS 1.69 LB

BONELESS BEEF

FANCY CROSS RIB ROAST
also
FANCY BOTTOM ROUND OR BONELESS RUMP ROAST

COMPARE — THE LOWEST MEAT PRICES IN

KRAFT'S FAMOUS
MIRACLE WHIP
QT. JAR 49¢

Libby's SALE

GRAVENSTEIN APPLESAUCE	4	303 Jars
RUBY RED CUT BEETS	6	303 Tins
ROSEDALE PEAS	6	303 Tins
VAENNA SAUSAGE	4	4-oz. Tins

89¢

LIGHT MEAT
CARNATION CHUNK TUNA
33c Tins
4 for 1.00
Bring in your newspaper coupon and save 8c more.

TARANTINO INDIA SHRIMP 5-oz. Tins 45¢
ROMA EGG NOODLES 12-oz. Pkg. 29¢

BONELESS AND SKINLESS IMPORTED
S & W SARDINES
3 45c Tins 1.00

HEINZ RICH, ZESTY
TOMATO SOUP
4 13c Tins 45¢

LONG LASTING DISHWASHING
LIQUID DOVE
59c size 49¢

EXTRA STRENGTH SUPER
COMET CLEANSER
2 17c Tins 29¢

SWANSON TV DINNER
BUDGET BEATER
39¢ PKGS.
NOW! 2

HEAVY SYRUP
MONARCH APRICOTS
35c 2½ Tin 25¢

EXTRA BONUS
BOX OF 40
PLUS 10 FREE
ONLY 1.49

LA CHOY CHINESE FOODS

CHOW MEIN NOODLES 2½ Tin	25¢
SOY SAUCE 5 ounces	15¢
CHOP SUEY VEGETABLES 303 Tin (CHICKEN • BEEF • SHRIMP • MUSHROOM)	23¢
CHOW MEIN DINNERS $1.09 TIN	59¢
PORK DINNERS $1.25 TIN	69¢

LIGHT
WESSON OIL
24-OZ. BOTTLE 37¢

POTATOES
ORE-IDA INSTANT MASHED 15c Pkg. 10¢

Westlake FOOD CENTER
PIZZA BARBECUE
DAILY 9 A.M. to 7 P.M.
SUNDAYS 9 A.M. to 6 P.M.
Phone PL 5-7250

PIPING HOT BARBEQUED CHICKEN
NET. WT. 1 LB. WED. THRU SUN. 99¢

HORS D'OEUVRES IDEA — OUR OWN FANCY
PIZZA BARBECUE

	SMALL	MEDIUM	LARGE
CHEESE	99¢	1.29	1.49
DE LUXE	1.19	1.69	1.99
CHEESE AND MUSHROOM			
CHEESE AND PEPPERONI			
CHEESE AND ANCHOVIES			
CHEES AND SAUSAGE	1.09	1.49	1.69
CHEESE AND SALAMI			

ITALIAN STYLE VARIETIES
LUNCH MEATS ½ LB. 89¢

FRESH, PURE PORK LINKS
SAUSAGE LB. 79¢

MEATY, SMOKED
HAM HOCKS LB. 59¢

ALL BARBECUE SPECIALS ON SALE AT WESTLAKE FOOD CENTER ONLY

Westlake FOOD CENTER
DAILY TIL 10 P.M.
SUNDAY 9 to 9 PL 5-8510
LIQUORS

EARLY TIMES
BUY THE BIG ONE
½ GALLON SAVE 1.50 11.49

Weiss Bavarian Beer
6 12-oz. CANS or 11-oz. DRAFT GLASS 79¢
3 Stein Brau Mo Ofs. $1.0

Garden Fresh
BANANAS
MUSHROOMS
POTATOES
SEEDLESS GRAPES EXTRA SWEET 10¢ lb
RED AND GOLDEN DELICIOUS
ALSO Pippins, Gravenstein, Whitney

GROCERY PRICES EFFECTIVE WEDNESDAY, SEPT. 11 THROUGH SUNDAY, SEPT. 15

PLAZA — WESTLAKE FOOD CENTER — SKYLINE PLAZA — WESTLAKE FOOD CENTER

...brating Our Anniversary!
...ES! PRICES!
...ES! PRICES!

...D — WM. ...AFFE — ARMOUR'S STAR — SWIFT'S PREMIUM — OUR OWN SPECIAL TRIM

EXTRA! EXTRA! EXTRA!

EGGO POTATO CHIPS

REG. 59c TWIN-PAK

NOW! 39c

SKYLINE PLAZA MARKET

250 SKYLINE PLAZA at WESTMOOR

DALY CITY

STORE HOURS:
Mon., Tues., Sat. 9 A.M.-9 P.M.
Wed., Thurs., Fri. 9 A.M.-10 P.M.
Sunday, 9:30 A.M.-6:30 P.M

We reserve the Right to Refuse Advertised Specials to Miners and Commercial Establishments.

...AK SALE

SKYLINE PLAZA TRIM

...ED TO PERFECTION

...9 LB

SIRLOIN STEAK 99c lb.
TOP ROUND
T-BONE 1.19 lb.
PORTERHOUSE
PRIME RIB

SIRLOIN TIP STEAKS 1.29 LB.

...S BEEF ROASTS

FAN... ...S RIB ROASTS

...ANCY BOTT... ...ROUND OR ...BONELESS RU... ...ROAST

79c lb

...ST MEAT PRICES IN TOWN — COMPARE

FRESH GROUND CHUCK 59c lb

FRESH! FRESH! SHORT RIBS BEEF EXTRA FANCY LEAN, MEATY 49c lb

CANNED HAM 5 Lb. Tin CUDAHY BAR-S 3.89

EXTRA FANCY CHUCK ROAST Reg. 79c LB. 39c lb

CHUCK STEAKS

TASTE TEMPTING B.B.Q. DELIGHT REG. 79c LB. 39c lb

BEEF Freshly Ground One pound 43c ..... 3 LBS 1.19
SAUSAGE Pure Pork Country Style—Lb. ..... 59¢
ROUND Freshly Ground Lb. ..... 89¢
MEAT LOAF Beef, Pork, Veal Lb. ..... 69¢

FRESH CALIFORNIA FRYER PARTS
LEGS, THIGHS, BREASTS 59c lb
WINGS ..... lb. 35¢

MORRELL'S TOM SAWYER BACON Lb. Pkg. ..... 59¢
DUBUQUE'S ALL MEAT FRANKS 12-oz. Cello Pkg. ..... 39¢
MORRELL ROLL SAUSAGE Lb. Pkg. ..... 49¢

...WANSONS ...V DINNERS ...T BEATER ...PKGS. ...OW! 29c

SWANSON TV DINNER — SALISBURY — CHICKEN — MEAT LOAF — TURKEY

Rich's WHIP TOPPING 49c 10-OZ. TINS SAVE 20c 29c

Whole Sun E-Z Open ORANGE JUICE 6 6-oz. TINS THE REAL THING 79c

NEW! NEW! NEW! BUTTERMILK OR BUCKWHEAT AUNT JEMIMA WAFFLES 45c Pkgs. 29c

CARNATION 20 FLAVORS ICE CREAM ½ GAL. 68c

MORTON CREAM PIES ALL FLAVORS 29c PKG. 19c

LIBBY'S PEAS 8 20c PKG.
POTATOES LIBBY FRENCH FRIES AND CRINKLES 10 20c Pkgs.
POT PIES MORTON ALL VARIETIES 7 23c Pkgs.

$1.00

Sara Lee POUND CAKE Reg. 89c Pkg. 59c

PRODUCE

SELECT PAK 9c lb
BROWN, CULTIVATED 39c lb
FIRST OREGON RUSSETS 10 lb bag 39c

BANANAS
MUSHROOMS
POTATOES

RED AND GOLDEN DELICIOUS APPLES
ALSO Pippins, Gravenstein. While they last
lb Bag 39c

SWEET POTATOES or YAMS
Calif. New Crop 10c lb

SQUASH ZUCCHINI 12c lb

BELL PEPPERS
EXTRA FANCY 10c lb

SPOON 'N SERVE

NEW Rich's 31¢ Pint Tub 19c

LIBBY VEGETABLES

- CUT CORN • CREAM CORN
- LEAF SPINACH • CHOPPED SPINACH
- CHOPPED BROCCOLI
- PEAS AND CARROTS
- SQUASH • CARROTS • ZUCCHINI

7 20c Pkg.

- MIXED VEGETABLES
- FRENCH BEANS
- CUT BEANS
- ONION RINGS

6 25c Pkg.

- BROCCOLI SPEARS, PETITE PEAS
- ITALIAN BEANS • CAULIFLOWER
- LIMA BEANS
- OKRA

5 29c Pkg.

$1.00

PRODUCE, MEAT and BARBECUE SPECIALS EFFECTIVE WEDNESDAY, SEPT. 11 THROUGH SATURDAY, SEPT. 14

LISTERINE ANTISEPTIC

1.15 SIZE

Mouth Wash and Gargle — 14-oz..... 79c

MENNEN Sof' Stroke

98¢ SIZE

Lather Shave. 11-oz. Aerosol 66c

Walgreen

ALL 10¢ CANDY BARS 20 FOR $1

Hershey, Mounds Nestle's, Limit of 20 .....

Expires Sunday 9/15 COUPON

NYLONS SEAMLESS ..... 4 FOR $1.00

KLEENEX Facial Tissue

200 2-PLY REG. 31c..... 2 FOR 39c

Walgreen

5x7 COLOR ENLARGEMENTS 4 FOR $1

Reg. 1.25 ea. from ONE COLOR Negative Any size (no slides) .....

Expires Sunday, 9/15 COUPON

WATER-PIK

(ORAL HYGIENE APPLIANCE)

Revolutionary way to clean teeth at home. Jet stream of water gets to difficult spots.

15.88

KINDNESS

HAIRSETTER BY "CLAIROL"

20 ROLLERS

10 minutes to bouncy firm curls — Model No. 20

Reg. 29.95 18.88

Walgreens DOLLAR DAYS

WATCH OUR DOLLARS BUY MORE, MORE, MORE!

69c Sellers! Get Several!

"PRO" Double Duty TOOTHBRUSHES

Hard or medium bristles. 15c ea

59c Gold-Decorated CHRISTMAS CARDS

All new Christmas greetings in full color . . . all in same design. CHOICE:

2 BOXES OF 25 $1

9-VOLT RADIO BATTERIES Reg. 19c..... 10 FOR $1

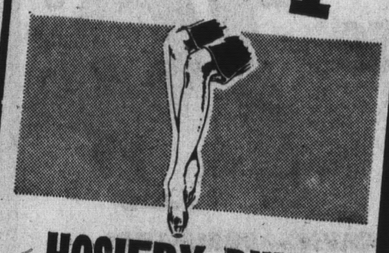

HOSIERY BUY!

Beige or taupe sheers. 4 PR. in a pack $1

"STYLE" HAIR SPRAY

12½-OZ. 99¢ Val. ..... 2 FOR $1

Liquor Values!

YOUR CHOICE Gin or Vodka 2.48 5th

Old Mill Creek BOURBON	2.99 5th	Mac Duff's SCOTCH	3.49 5th
Chateau Silver CHAMPAGNE White, Pink, Sp. Burg.	1.69 5th	6-Yr. Old 86 Proof BOURBON Kentucky Derby	3.19 5th
Monterey BRANDY	3.11	Don Carlos RUM	3.11
DRY WINE • Burgundy • Rose • Sauterne	1.19	BEER Hof Brau—24 cans	2.99 CASE
PARTY PUNCH	Just Add Ice ½-Gal.	5.79	

CAMERA DEPT.

Kodak 8 mm 2 FOR $5 Incl. Processing

POLAROID 108 COLOR PAK FILM	Reg. 5.39	3.77
POLAROID 107 BLACK & WHITE PAK FILM	Reg. 2.85	1.93
KODAK CX 126-12 INSTAMATIC COLOR FILM	Reg. 1.40	88¢
KODAK SUPER 8 MOVIE CARTRIDGE FILM	Reg. 3.20	2.29
SWINGER FILM POLAROID #20	Reg. 2.10	1.49
KODACHROME 35mm PROCESSING INCL.	Reg. 3.69	2.49
FLASHCUBES 1.59 Pkg. 3 Cubes		99¢

$4.99 Seller! "Jade"

POCKET RADIO

12 live transistors . . . with earphone, carry case and 9-volt battery. $4

$2.19 SYRINGE

"Tyson" fountain type. 2-quart capacity. With 2-year guarantee. Red. $1

Wordmaster, Puss Cat, Mod SCRIPTO BALL PENS

Lubricated ink —writes neat. 39c EACH OR 3 FOR $1

69¢ BOXED STATIONERY

Assorted in size, color. ..... 3 FOR $1

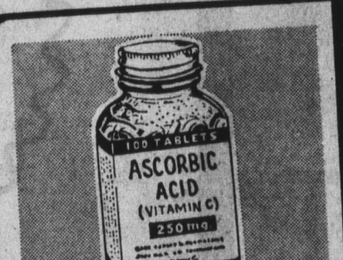

79c Size, 250mg. "Home"

PACK 100'S VITAMIN C

Plain or orange-flavored. 2 FOR $1

- CURAD BANDAGES, 47's
- TELFA 2"x3" PADS
- 130 COTTON BALLS

"Mix or Match!" Your Choice at ..... 2 FOR $1

For Cat Boxes . . .

CAT'S PRIDE ABSORBENT

Sanitary deodorant for kitty's comfort. 10-Lb. Bag..... 2 FOR $1

1.29 Seller

5-CELL FLASHLIGHT with 5 batteries 1.00

Blue Delft Design

CERAMIC BREWER

Ideal for home, office. With elec. cord. $1.49 SELLER, ONLY $1

29¢ POKER Card Decks

"Streamline" plastic coated..... 5 FOR $1

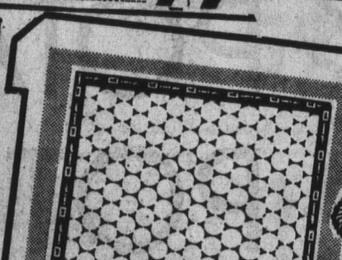

White Hexachlorophene FURNACE FILTERS

Assorted sizes—NOW! 2 FOR $1

"SWING TOP" 1.49 WASTE BIN

Sturdy plastic . . . 28-quart capacity. Now..... $1

ELECTRIC SHAVER

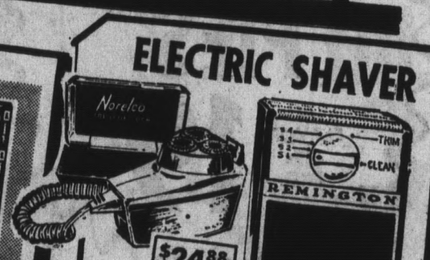

Remington Model 300 or Norelco Model 35T Heads

Your Choice..... 18.95

Plastic SHOE BOX

Handy for Storage!

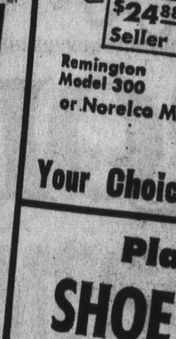

59¢ Value 3 FOR $1

PARTY TREAT MIXED NUTS

59¢ Value 2 FOR $1

Now You Can Charge Your Purchases at Walgreens!

Walgreens FOR PRESCRIPTIONS

AND STILL GET OUR Same Low Prices!

IT'S SO CONVENIENT! CHARGE ALMOST ANYTHING WITH YOUR BANKAMERICARD . . . DRUGS, PRESCRIPTIONS, TOILETRIES, HOUSEKEEPING NEEDS, NURSERY AIDS, SMOKING SUPPLIES, SPORTING GOODS . .

Your BANKAMERICARD welcome here

OPEN NITES AND SUNDAYS WED. THRU SUN. SALE

"Prices effective while stocks last during this sale. (Limited Rights Reserved). No wholesale or dealer sales.

WESTLAKE SHOPPING CENTER

ROBERT MARKUSE, Mgr.

Open Nights and Sundays

'Charity Days'

LOUANNE HEATH'S DATEBOOK

LAUNCHING the fall season of activities, even before the leaves have started turning are the members of the North Peninsula Circle, Florence Crittenton Home, who will be taking part in Stonetown's Charity Days campaign this weekend.

Mrs. Edward Morgan is chairman of the committee which will maintain a booth in the shopping center mall to sell home crafted items and disperse information about the home, the circle, and projects being undertaken by its members.

Mrs. Murray H. Freedman, president of the circle, hints that the ladies will have some very interesting information about an United Air Lines flight for two to Hawaii and a coastwise overnight cruise to Los Angeles aboard the Matson Lines' U.S.S. Mariposa or the U.S.S. Monterey with a return trip to San Francisco by air. It all sounds very exciting and **Mrs. Harry O'Neil, Mrs. Robert O'Neil, Mrs. William Kennaugh** and **Mrs. Eugene Crandall** will be among the North County members on hand to tell you all about it this Friday and Saturday.

☆ ☆ ☆

IF A CHARMING moppet from the Holy Angels' School resides in your home, you have probably already purchased some of those delicious Gourmet Chocolate Bars that the members of the fourth, fifth, sixth, seventh and eighth grade classes are selling, but, if you haven't yet met one of the miniature salesmen be on the lookout for they have a tasty product and they are working for a very worthy cause.

Mrs. William Holland, of the Holy Angel's Women's Guild, reports that the children are raising money for new educational equipment for the classroom. The sale, being chaired by **Mrs. Gerald Delfino** and **Mrs. John Provenzale,** will run until September 22.

Special arrangements for a young salesman to call on you may be made by calling either Mrs. Delfino or Mrs. Provenzale, in Daly City.

The mothers' group has arranged for special prizes for the children. The girl who sells the most candy during the drive will receive two tickets to the annual parish fashion show while her male counterpart will be presented with an official Warriors' basketball.

The classroom with the best sales record will have an extra field trip this semester and the best salesman in each classroom will be presented with a gift certificate, Mrs. Holland explained.

☆ ☆ ☆

BETA SIGMA CHAPTER of Epsilon Sigma Alpha held its first fall meeting one week ago in the home of Mrs. Art Carr.

The members made the event a special occasion by celebrating the sixteenth anniversary of the local chapter, according to Mrs. Olive Rubek, the publicity chairman.

Mrs. Della Divers is the new chapter president.

☆ ☆ ☆

TALENTED LOCALITIES, 18 years of age or more, with some choral experience, and an interest in learning to become better performers, as well as entertaining in concert will want to include the 1968 Fall Adult Education Class, Mixed Chorus, in their fall schedule.

Patti Parks Stolz, director and instructor, and **Cherliyn Duncan,** accompanist, will direct the adult chorus, popularly known as the North County Choraliers, every Thursday evening from 7 to 10 p.m. in the Band Room of Westmoor High School in Daly City.

☆ ☆ ☆

THE SPACIOUS and elegant country estate of **Mr. and Mrs. Thomas Bocci Jr.** in Woodside will be the setting for the annual Cheese and Wine Tasting celebration, sponsored by the Marianist Assistance Fund of Riordan High School in San Francisco.

According to Mrs. Albert Bucci, publicity chairman, the event will be held Sunday from 2 to 4 p.m. and among the honored guests will be **Paul N. "Pete" McCloskey,** Congressman from the Eleventh District.

An additional special feature of the day will be an Art Exhibit by Brother **James Roberts** of the Marianist Order. Brother Roberts has exhibited his paintings in the Museum of Fine Art and at San Francisco State College as well as in the Kaiser Center in Oakland and many out-of-state art centers.

At the present time Brother Roberts is establishing a Liturgical Art Center and Guild at the Marianist Provincial Administration Center in Cupertino.

There is to be no admission charge and everyone is invited to attend. Guests may contribute whatever they wish toward the fund which allows the brothers to pursue their studies toward Masters and Doctorates.

For more information Mrs. Bucci suggests that interested persons call Mrs. Francis Bernie in Daly City.

☆ ☆ ☆

MRS. JANICE McCRANEY of Fairmont will be installed the State Treasurer of the California branch of Alpha Iota International Honorary Business Sorority when the Pacific Western Association holds its sorority conclave in Hawaii October 11-13.

Mrs. Blanche Whitehead, also from the local chapter, is the outgoing Pacific Western Association president and will preside during the Hawaii gathering which is being hosted by the chapters holding charters in the islands.

Completing the local delegation will be **Mrs. Kenneth Hansen** and **Mrs. James Nully,** both of whom will be accompanied by their families on the trip. The Nullys will return to the mainland after the final gavel falls for the conclave but the rest of the group plan to stay on for a week to tour the islands.

Plans call for the group to make their headquarters in the Princess Kaiulani Hotel on Waikiki Beach, according to Mrs. McCraney.

Family Life

Two-Day Flower Show in Daly City

"VACATION MEMORIES" is the theme of Friday and Saturday's fourteenth annual standard flower show, to be sponsored by the members of the Bay Ocean District of California Garden Clubs. Show will be held at First National Bank at 6600 Mission Street, Daly City, from 1:30 to 7:30 p.m. September 14 and 10 a.m. to 7 p.m. the following day. Shown with large poster are Dorothy Barragan, Miss Daly City; Evert Terminello, president of the bank; Clarence Rockey, club president; and Mrs. Pauline Morris, "hospitality chairman."

(Post Photo)

STERLING: 1868-1968 OUR 100th YEAR

FALL PARADE OF VALUES

SPECIAL PURCHASE
FINE STERLING HOUSE
KING SIZE MATTRESSES

Quality Sterling House king size mattresses are especially made for Sterling to our own specifications. — 312 coil construction, extra heavy ticking, pre-built crush-proof borders, turning handles and button-tufted styling. Mattress a full 72x84 complete with two 36x84 box springs.

King Size set

149.88

Other available sets:

Twin size 69.88
Full size 69.88
Queen size 60x80 ..... 89.88

SALE! SOFA SLEEPERS
CUSTOM-COVERED IN
YOUR CHOICE OF
THREE GREAT FABRICS

199.88

Regularly 219.95. --A wide choice of colors in outline quilted prints, textured tweed, or heavy vinyl covers. Standard size sleeper sleeps 2 on full sized innerspring mattress. Treated with Scotchguard® stain repeller. Allow 4 to 6 weeks delivery on custom unit.

WESTLAKE SHOPPING CENTER (DALY CITY) • QUALITY HOME FURNISHINGS SINCE 1868 • PL 6-7500
SHOP STERLING WEDNESDAY, FRIDAY 12:30 TO 9 P.M.; OTHER WEEKDAYS 9:30 A.M. TO 5:30 P.M.

EARLY BIRD SPECIAL

6–5x7" PORTRAITS
ADULTS OR CHILDREN

ONLY $12.00

Small Additional Charge for Groups

. . . JUST GOOD PHOTOGRAPHY
At Fair and Reasonable Prices

The Second Finest Photographer in California.

CALL 588-6745

THE STAGGS SAN BRUNO

445 San Mateo Ave.
San Bruno
Closed Mondays

Family Life

New Laguna Teachers Are Honored

More than 90 new teachers of the Laguna Salada school district were hosted by the Pacifica Jayceee at a "welcome teachers" luncheon.

Among the group were the three Sisters of the new parochial school, Good Shepherd.

The fourth annual luncheon was held at the Long Table restaurant in Pacifica. Two new elementary schools will open this year to bring the total for Laguna Salada to 15. The new schools are Crespi in the Linda Mar area, and Oddstad in the Park Pacifica district.

The luncheon speakes included city council woman, Grace McCarthy, Chamber of Commerce manager, Dan Johns, and Chet Gdyck of Challenge Developments.

Mrs. McCarthy talked of the historical significance of Pacifica. She told of when she was a teacher and that the present City Hall was the original school house for Pacifica.

Dan Johns spoke of business involvement in Pacifica and its effect on the community. He also provided an insight to the Chamber of Commerce.

Master of ceremonies and Jaycee vice president Lee Riewerts posed provoking thought for the day in his closing words: "There is something much more sacred, something finer by far than ability. It is the ability to recognize ability." Certainly a profound thought for any educator.

(Matchette-Heritage Photo)
THE DAVID ROSSES (Dorothy Donovan)

David Ross And Dorothy Donavan Wed

St. Bruno's Catholic Church was the setting for the recent mariage of Dorothy H. Donovan and David L. Ross.

Dorothy, the daughter of Mr. and Mrs. William Donovan of San Bruno, wore a white slipper satin gown with beaded detail. A tiara of satin roses secured her shoulder-length veil, and she carried white roses, stephanotis and alba lillies.

Mrs. Richard Conley served as matron of honor for her sister, and the bridesmaids were Mrs. David Agles, Mrs. Ken Gibson, Sherry Hasler and Debbie Muscat. Andre Conley, niece of the bride, and Laura McKay, cousin of the benedict, were flower girls, and the rings were carried by Sean Conley, nephew of the bride, and Georgie Hasler, cousin of the bride.

Randy Flater was the best man for David, the son of Warren R. Ross of San Bruno and the late Mrs. Ross. Ushers included Raymond Spring, Paul and Tom Shimer and William Donovan, brother of the bride.

After a reception at Brentwood Lodge, the couple departed for a honeymoon in Santa Barbara and Los Angeles. They will live in Palo Alto. Among the gusts was Mrs. William Tassett, grandmother of the bride.

The new matron attended Crestmoor High School and the College of San Mateo. Her husband was graduated from Serra High School, CSM and San Francisco State College where he is doing graduate work.He is the brother of Sister M. Thomasina, Sister of St. Joseph's in Orange.

Catholic Women Workshop Today

The San Mateo Deanery of the Archdiocesan Council of Catholic Women is sponsoring a luncheon workshop today from 11:30 a.m. to 2:30 p.m. at the St. Gregory's Parish Center, Twenty-eight Avenue and Hacienda Street, San Mateo.

The program will consist of reports from five commission chairmen, president Mrs. Walter Gillogley's outline of the coming year's program, talk by Moderator Rev. Norman Allen, and a speaker from the League of Women Voters discussing issues of the November election.

ACCW county officers and board members will serve as hostesses.

Women to Hold Harvest Ball Kickoff Dinner

Skyline Chapter, of B'nai B'rith Women, will hold a Harvest Ball Kick-off Dinner on September 17 at 7:30 p.m., at the Lake Merced Boathouse in San Francisco. Donation of $1.75 will cover both the dinner and a ticket to the 12th Annual Golden Harvest Ball.

The Daly City Community Chorus will entertain after dinner.

Mrs. Miriam Siskind, president, and Mrs. Joan Di Ricco, program chairman, invited all friends of Skyline Chapter to the social.

For reservations, call Mrs. Bonnie Marks, Harvest Ball chairman, in San Francisco or Mrs. Norman Stone, in Daly City.

Band Attire Fund Benefit Event Slated

Saturday, Sept. 21, Capuchino Band Boosters will be hosts at their second annual Pancake Breakfast September 21, serving between 7:30 and noon.

Proceeds from the event, to be held in the Capuchino High School parking lot, will nourish the Band Uniform Fund which has now reached the $5200 mark.

All Band Boosters and band students will sell tickets in advance of the Breakfast, but tickets will be available at the start of the flapjack and sausage line.

Heading the committee in charge of flipping the flapjacks and sizzling the sausage will be Bob Lasher, Dale Sly and Don Rogers.

Ways and Means chairmen, Mrs. Don Rogers and Mrs. Ribert Lasher, have enlisted the aid of a corps of Band Boosters and students to assist with duties attendant to serving more than 1000 persons expected to attend this popular event.

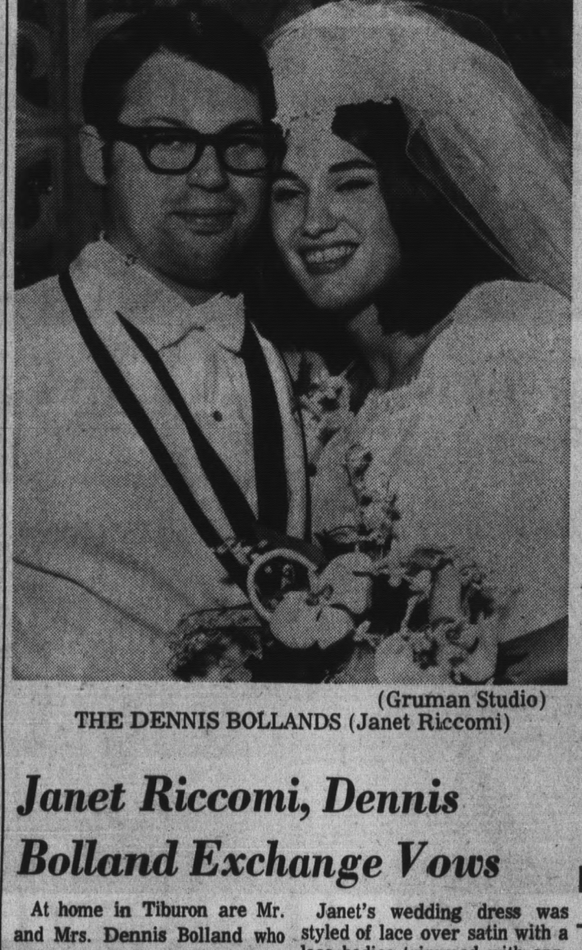

(Gruman Studio)
THE DENNIS BOLLANDS (Janet Riccomi)

Janet Riccomi, Dennis Bolland Exchange Vows

At home in Tiburon are Mr. and Mrs. Dennis Bolland who were married recently in the Terrace Room of Brentwood Lodge. The bride is the former Janet Riccomi, daughter of Mr. and Mrs. Eugene Riccomi who hosted the reception at Brentwood Lodge.

Janet's wedding dress was styled of lace over satin with a lace bodice trimmed with appliques of lace and pearls. The floor length dress had a white satin train.

Pam Woodby, the maid of honor, wore a floor-length dress of hot pink organza over satin with a satin panel. Diane Pato, Janet's sister, and Carol De Soto, were bridesmaids. They wore pale pink organza over satin.

Christine Fanucchi, the flower girl, wore pink organdy. Gary Riccomi, brother of the bride, was the ring bearer.

Michael Dubin was best man, and guests were seated by Bruce Schneider and Ronald Rossetto.

The bridegroom is the son of Helen Bolland.

Wedding Trip to Carmel

Honeymooning in Carmel are Mr. and Mrs. Steven Lamont Cook (Jeannie Darlene Anderson) who were married recently at the Church of the Nazarene in San Bruno. The Rev. Neil Ashcraft of the Millbrae Baptist Church read the vows.

Jeannie is the daughter of Mr. and Mrs. Robert C. Anderson of San Bruno who hosted the reception in the church social hall. Steven is the son of Mr. and Mrs. Wendell Cook of Salem, Ore.

Given in marriage by her father, Jeannie wore a white Empire gown of Chantilly lace and silk organza with appliques of pearls and lace and featuring a scoop neckline, A-line skirt and a detachable train. A cap of lace and seed pearls secured her bouffant veil, and she carried white daisies and ivy.

Sharon Linda Elsdon, maid of honor, and Diane Louise Bell, the bridesmaid, wore Nile green linen gowns with cotton lace trim. They carried yellow daisies and ivy.

Alan Wendell Cook stood with his brother as best man, and guests were seated by Robert James and Gordon Wayne Anderson, brothers of the bride, and Terry Allen, brother-in-law of the benedict.

The new Mrs. Cook changed into a black and white striped suit with black accessories and a white daisy corsage for traveling.

Her mother witnessed her wedding in a long sleeved dress of ecru lace with matching accessoris. She pinned on a corsage of gold cymbidiums. Mrs. Cook chose a pink dress and lace jacket.

A home in Burlingame awaits the honeymooning couple. Jeannie is a graduate of Capuchino High School. Her husband was graduated from Salem Academy and now is a student at the College of San Mateo. He is the brother of Mrs. Terry Allen.

Meeting Slated By San Bruno Women's Club

The San Bruno Women's Club will begin its fall season with a meeting Wednesday at 8 p.m. at 816 San Mateo Avenue. Rena La Reoux, newly elected president, will present her committee officers.

Mrs. La Reoux will also intertain the Needlecrafters on September 17 at 8 p.m. at her home, 838 Easton Avenue, San Brun.

The club recently heard from a long-time member, Mrs. Emily MacNamara, who celebrated her ninety-fifth birthday in Little Rock, Ark. where she now resides.

Parents of Twins, Triplets Invited To Club Dinner

Mothers and fathers of twins or triplets have been invited to attend the dinner installation of the Coastside Mothers of Twins Club today at Nick's Restacrant in Pacifica.

The affair will begin with cocktails at 7 p.m. followed by dinner at 7:30. Bill Grant will discuss home economy tips in "Food for Thought" after the meal.

Reservations may be made before September 6 with Mrs. Dale Woodward of Mrs. Melvin Bolton, 1048 Crespi Drive, Pacifica. Prizes are promised.

NELL NORTON (Sugar 'n Spice)

A Beefy Casserole

Good morning, good cooks.

Is the silence around your house deafening? All the children out of the house and back to school eh? And you are having that second or third cup of coffee and looking through The Post to see where the bargains are today. Good girl. Please stop and visit with me for a bit. I have some recipes to share and you might want to add something to your shopping list.

This first recipe is for a hamburger casserole and uses fresh tomatoes and canned corn. (I'll wait while you add that to your list.)

HAMBURGER CASSEROLE

- ½ Medium onion, chopped
- ¼ Green peppers
- ¼ cup salad oil
- 1 pound ground meat
- 2 teaspoons salt
- ¼ teaspoon pepper
- 2 eggs
- 1 can (No. 303 can) whole-kernel corn
- 4 medium tomatoes
- 2 tablespoons butter
- ½ cup bread crumbs

Start your oven at 375 degrees and grease a two-quart casserole or baking dish.

Peel and chop the onion; remove the seeds and ribs from the two peppers and cut into chunks. Cook both vegetables in the one-fourth cup of oil until onion is limp, then stir inthe one pound of ground beef and continue cooking until meat is brown and crumbly. Remove from heat, cool slightly, and stir in the two teaspoons salt, one-fourth teaspoon pepper and two eggs. Spoon half the mixture into greased casserole and cover with the one can drained corn, arrange half the tomato slices over corn and spoon remaining hamburger mixture over top. Cover with rest of tomato slices. Melt the two tablespoons butter in small pan, add the one-half cup bread crumbs and cook until brown and crisp. Sprinkle over the top of casserole and bake in 375-degree oven for 30 minutes. Serves six.

☆ ☆ ☆

Just suppose you had a casserole last night and you don't want to even hear about another one? Well, how about a pot roast that uses tea as it's liquid?

TEA BARBECUED POT ROAST

- 1 beef roast (rump roast is good for this)
- 2 cups strong tea

Sear roast in a heavy pot (a Dutch oven is great for this) until very brown. Add no seasonings. Pour two cups strong tea over roast and simmer on stove four to five hours. Remove from tea and place in roasting pan. Pour prepared barbecue sauce over roast and bake, uncovered, in 300 degree oven for 45 minutes, turning once. Spoon sauce over meat as it bakes.

SAUCE

- ½ cup chopped onion
- 1 cup water
- 1 teaspoon paprika
- 2 tablespoons vinegar
- 1 teaspoon salt
- 1 cup chili sauce
- 3 tablespoons brown sugar
- juice of 2 lemons
- ¼ teaspoon celery salt

If you wish you may use minced instant onion or saute the chopped onion in butter. Combine the onion, one cup water, one teaspoon paprika, two tablespoons vinegar, one teaspoon salt, one cup chili sauce, three tablespoons brown sugar, juice of two lemons and one-half teaspoon celery salt. Mix well and pour over the roast; bake in oven as directed.

NOTE: This makes two cups sauce, if you use a small roast halve the amounts.

☆ ☆ ☆

This next recipe makes a delicious coffee cake. It keeps wonderfully, I hear. I've never been able to keep it long enough to find out.

BUTTERMILK COFFEE RING

- 1½ sticks butter (that's three-fourths cup)
- 1½ cups sugar
- 3 eggs
- 3 cups sifted flour
- 2 teaspoons baking powder
- 1 teaspoon soda
- 1 teaspoon salt
- 1 cup buttermilk
- 1 tablespoon orange rind
- ¼ cup raisins

Preheat oven to 350 degrees.

Cream the three-fourths cup butter and one and one-half cups sugar well. Add the three eggs, one at a time beating after each addition. Sift the three cups flour, two teaspoons baking powder, one teaspoon soda and one teaspoon salt together. Add to creamed mixture alternately with one cup buttermilk, mixing just until blended. Stir in the one tablespoon grated orange rind.

Turn half the batter into a greased and floured 10-inch tube pan. Sprinkle half the streusel mixture over batter; sprinkle raisins over streusel mixture. Top with remaining batter and finish off with streusel mixture.

Bake 50 to 60 minutes, until cake tests done. Let cool in pan for 15 minutes before removing.

For an orange sugar glaze mix one cup sifted confectioners' sugar with two tablespoons orange juice and spread on top.

STREUSEL

- ½ cup brown sugar, firmly packed
- 1-3 cup flour
- 2 teaspoons cinnamon
- ½ stick butter (¼ cup)

Combine the one-half cup brown sugar, one-third cup flour, two teaspoons cinnamon and one-half stick butter mix well.

Make the Scene with the Singer Starter Set

Here's what you get:

A SINGER* sewing machine with convenient carrying case. Smooth stitching forward and reverse, this machine sews on all types of fabrics from sheers to heavy woolens. It's quiet and vibration-free.

239/827

and

a SINGER* canister vacuum cleaner. It's got a long reach. Cleans high places, low places and hard-to-get-at places. Comes complete with accessories for special cleaning jobs.

E-10

Simplicity Pattern 7497. Sew yours in fabrics from SINGER Tarpoon Novelties. by Galey & Lord. 50% FORTREL polyester, 50% cotton $2.29 yd.

Get the set. Only $99

Ask about our credit plan—designed to fit your budget.

*A Trademark of THE SINGER COMPANY

What's new for tomorrow is at SINGER today! *

SINGER

45 WESTLAKE MALL

WY 2-3890

OPENING SEPT. 9th

FASHION COIFFURES

54 SERRAMONTE SHOPPING CENTER PHONE 994-1115

Featuring

PERSONALIZED INDIVIDUAL ATTENTION

Complete Beauty Service—Expert Manicuring

WE SELL, SERVICE, AND REPAIR HAIRPIECES

SEE OUR WIG BAR

capezio®

casuals and dance footwear

exclusively at . . .

BLOOM'S fine shoes

NO. 21 WESTLAKE MALL—WESTLAKE SHOPPING CENTER—756-0668

Family Life

Jaycees on Coast Plan Annual Bash

The Pacifica Jaycees have set November 1 as the date for their first Annual Bash, "a real swinging thing," in the words of President John Drew.

The party, a community interest social affair, will be held in San Francisco in the Penthouse of the Playboy Club, according to Social Chairman, Jerry Skaggs.

The party event is a swinging invitational affair to accommodate 75 couples for an evening of dinner, dancing and entertainment at its finest.

According to Vice President Lee Riewerts, a special Jaycee committee will be formed to draw up the list of invitations.

Along with the exclusive use of the Playboy Penthoue will be a special Playboy key for admittance to any of the other rooms. The regular Playboy bunnies, in their usual attire, will serve the beverages and New York steak dinners. The current floor show attraction for that week will fill the entertainment portion of the evening with dancing to follow. Door prizes provided especially for the Jaycees will be presented by Bunnie Ione.

The purple Playboy invitations will be in the mail soon.

MRS. BERNARD LYCETT (left) and Mrs. Richard Coltrell invite those interested in a flight to Hawaii or an overnight coastal trip to Los Angeles from San Francisco via the SS. Mariposa to stop by the North Peninsula Circle, Florence Crittenton Home table at Stonestown's Charity Bazaar Friday and Saturday. Mrs. Edward Morgan is project chairman. (Post Photo)

Mary's Help Hospital Selects Annual Luncheon Theme

Mary's Help Hospital Guild will have an international theme for its annual luncheon and fashion show this year.

The event will be held at the Empress of China restaurant at 838 Grant Avenue, Sun Francisco, on October 9, at 1 p.m.

An all-Chinese menu and a show of Chinese fashions from the Lili Shop of Grant Avenue will be interesting features.

An award of two round-trip tickets to Ireland via Irish International Airlines will be made to some winner, and apropos of such a trip a wardrobe of new fashions by Irish designers will be flown here from Ireland on Irish International Airlines.

Miss Anne Toland of Dublin will present and narrate the show, with models selected from Guild members. There will be music for both shows by Maurice Wolohan's Orchestra.

All proceeds from ths annual event go toward the installation of a cardiac care unit at Mary's Help Hospital.

Reservations can be made through Mrs. Thomas Caldarola, 300 Dorantes, San Francisco, or by phoning the hospital.

Children's Workshops Set

The Pacifica Children's Theater Acting Workshop will start the week of October 1.

The acting workshop will run concurrently with the production workshop also to be conducted by the Children's Theater.

The workshop, open to children seven years old and up, will be held on Tuesday from 3.30 to 5 p.m. at Oddstad Center.

Children will learn the techniques of acting, costuming, make-up and stage work. Children participating in the workshop must be able to read. Registrations for the ten-week program are being taken at the Recreation Department office. Fee for the workshop is $3.

The production workshop, which will be involved in an actual prodcction for presentation to the public, will neet on Thursdays from 3:30 to 5 p.m., and on Saturdays from 1 to 3 p.m.

Children interested in this workshop should have prior children's theater experience or be concurrently enrolled in the Acting Workshop.

San Bruno Home For Newlyweds

San Bruno became the first home for Mr. and Mrs. Robert John Mackel who were married recently at St. Dunstan Church in Millbrae.

The bride is the former Judith Ann Schaefer, daughter of Mrs. Lillian C. Schaefer. She was given in marriage by an uncle, William M. Warren of Millbrae. Robert is the son of Mr. and Mrs. John Mackel who came from their home in Ohio for the ceremony.

Judith recited her vows in an A-line floor length gown of white brocade with a floor length train. She carried a rosary given her by her mother and a Swiss lace handkerchief given her by her aunt, Mrs. Rose Warren of Millbrae.

Donna Rozzi of South San Francisco was the maid of honor and bridesmaids were Mrs. Robert Ridgway of Oregon and Mrs. Lloyd Williams of South San Francisco. They all wore floor length creations of lime green with short trains.

Randy Benson of Honolulu was Robert's best man and guests were escorted to their seats by Robert Ridgeway and Lloyd Williams.

Judith was graduated from Kaimuki High School in Honolulu and the College of San Mateo and received her bachelor's degree in Spanish in June from San Francisco State College.

Robert was graduated from Wadsworth High School and is currently attending CSM. He is an Air Force veteran.

A wedding in July of next year is being planned by Linda Dale Waller, daughter of Mr. and Mrs. Charles R. Waller Sr. of Colma, and Raymond Leo Geurts Jr., son of Mr. and Mrs. Raymond Leo Geurts Sr. of San Francisco. Linda is the granddaughter of Mrs. Ivy Clark of San Francisco and Mrs. Arlene Gradwell of Georgia. She attended Westmoor High School. Raymond attended Balboa High School.

St. Bruno's Is Setting For Rites

Four attendants dressed in pomegranate gowns preceded Sharon Elizabeth O'Toole to the altar of St. Bruno's Catholic Church on Saturday where she was married to Daniel Roy DeBiagio.

The Rev. John O'Connell officiated at the 1 p.m. ceremony before an altar banked with bouquets of gladioli. White satin bows marked the aisle pews.

Sharon, daughter of Mr. and Mrs. Walter T. O'Toole of San Bruno, was given in marriage by her father. She chose a floor length A-line wedding gown of lace-appliqued peau de soie and elbow-length lace sleeves. A band of matching lace caught her fingertip veil and she carried white roses.

Carolyn O'Toole was her sister's maid of honor, and two more sisters, Catherine and Sandra O'Toole, shared bridesmaids duties with Diane DeBiagio, Daniel's sister.

Their floor length A-line dresses had squared necklines, and lace-trimmed puffed sleeves. The honor attendant carried pom pon shaped pink carnations interspersed with deep pink roses and pink streamers and the bridesmaids carried pom pon shaped pink carnations with pink ribbon streamers.

John Tasio was best man for Daniel, son of Mr. and Mrs. Roy DeBiagio of San Francisco. Ushers were Chris Grandou Jr., Angelo Costanzo Jr., and Jerry Cressa.

Mrs. O'Toole took her place in the family pew in a pale green ensemble consisting of a waist length jacket over an A-line dress. She pinned on white orchids. Mrs. DeBiagio wore a baby pink street length A-line dress and coat.

The ceremony was followed by a reception and buffet at Santa Christo Hall in South San Francisco. White and pink gladioli were used on the bridal table.

The new matron was graduated from Mercy High School in Burlingame and is a senior at San Francisco State College. Her husband was graduated from Woodrow Wilson High School.

Dianna Plunk Phil Reimers Are Married

Dianna Marie Plunk, daughter of Mr. and Mrs. Jack Marion Plunk, was married recently at St. Roberts Catholic Church to Phillip Carl Reimers, son of Mrs. Lila Reimers.

The bride wore an Empire gown of chiffon and French lace with a long lace sleeves, a scolloped lace neckline, and a chapel length train of lace.

Darlene Beverly, the maid of honor, wore a pale yellow crepe floor length dress with a Grecian motif.

Lime green dresses were worn by the four bridesmaids, Linda Scanlon, Stephanie Beam, Charlene Young, and Judy Lugliani.

Laura Johnstone, the flower girl, wore a pale yellow frock covered with white daisies. Robert Sand Jr. was the ring bearer.

Victor Reimers was his brother's best man and another brother, Michael Reimers, shared ushering duties with Steven Cattalini, Lance Williams, and Michael Savli.

After a reception at the Knights of Columbus Hall, the couple departed for a wedding trip to Disneyland and San Simeon.

Dianna is a graduate of Crestmoor High School. Phillip was graduated from Capuchino High School and is in the Coast Guard stationed on Government Island.

YWCA Fall Registration Launched in N. County

The fall registration for the San Mateo YWCA classes and activities is in process.

Registration began September 3 and will continue until September 13 at noon.

The YWCA office at the Westlake Shopping Center, 375 South Mayfair, room 217, Daly City, should be contacted for all information and registration.

Classes are available for everyone from tots to adults. Both boys and girls, men and women are welcome in nearly all classes.

The Widget World Nursery Program takes children from 2 years old. Orientation for all mothers who have children enrolled in this will be held September 13, 10 a.m. at the Westlake Lutheran Church, 222 Avalon Drive, Daly City.

Children 4 years old and over can take Creative Group Play and Children's Arts and Crafts courses. Four to six year-olds can take Ballet.

Older children and teens can take advanatage of classes in piano, guitar, Polynesian dance, ballet as well as such sports as tennis, horseback riding, and judo.

Golf is available for teens and modeling for girls, 15 years old and older. Nearly all adult classes are open to teen-agers, 15-year-old and over.

The adult classes cover a wide area of interesting topics.

Sports for adults include: physical fitness, The Y's Way, judo, horseback riding, Hatha Yoga, golf, and tennis. Polynesian dance and modeling are also available.

Crafts included in the fall program are jewelry and resin craft, holiday and home crafts, Chinese brush painting, and photography.

Music courses available include guitar and organ.

Other courses that will be offered this fall are astrology, bridge, investments and Chinese cookery.

MR. AND MRS. PHILLIP REIMERS
(Dianna Plunk)

Mothers' Club Plans Picnic

The Church of the Visitacion Mothers' Club will hold its annual picnic September 15 at Blackberry Farm in Cupertino.

Members are urged to take their friends.

Pay Less
Guarantees Every Purchase!

San Francisco Pay Less
3975 ALEMANY BOULEVARD
Sale Prices Effective TODAY thru MON. Sept. 16

PAY LESS DRY CLEANING
• THIS WEEKS SPECIAL!
MEN or WOMEN'S
SLACKS
Dry Cleaned & Pressed
49c EA.

Men's and Boys'
CLOTHING

Men's "NO-IRON" SLACKS
Permanent press slacks. Smart solid colors to choose from. Ivy and continental models. Ivy sizes 29-40. Continental sizes 28-36.
Compare at $3.97
2.77

New "Chavacette" FABRICS
Men's Turtleneck
KNITS
Short sleeve, 100% double knit acetate in white, yellow, orange and green. Sizes S-M-L-XL. Seasons most stylish item.
Reg. $4.97
PAY LESS PRICE
3.97

Pay Less Family Shoe Dept.

Boys' SCHOOL SHOES
School fashions for boys. Sturdy, good looking oxfords of easy-to-wipe-clean for easy care and longer wear. Comes in black and brown. Sizes 8½ to 3.
Sells Elsewhere for $3.99
2.97

Your BANKAMERICARD welcome here

TEEN'S FLATS
The bold, new mannish look for gals. Lovely antiqued leather with 3 side buckle straps, pinked topline. New sole and smart perforations. Tan only. Sizes 5 to 9.
Sells Elsewhere for $6.99
5.96

Women's DUTY
SHOES
Comfort plus carefree in these fine shoes. They're cushioned from the heel to toe with specially-cushioned arch. Colors: Black, White, Tan. Sizes 5 to 9.
Sells Elsewhere for $3.99
2.88

Men's and Boys'
BASKETBALL SHOES
Famous brand "Commander" Basketball oxfords with fully cushioned inner soles and specially supported arch. Colors: black and white. Sizes 6½ to 12.
Sells Elsewhere for $4.99
2.96

Aames
72 HILLSDALE Plaza
Where Luxury costs less and you get Courteous Service!
Repeat of a Special Purchase Sellout!
Gay Print or Solid Color
Quilted Bedspreads
QUEEN • KING • DUAL SIZE · VALUES TO 39.95
19.99 to 24.99
TWIN SIZE. 13.99 to 16.99
FULL SIZE. 16.99 to 19.99
Amazing low prices for these luxurious spreads in new colors. A truly great assortment for you to choose from. Quilted cottons, chromspuns, shimmering rayon acetate fabrics Do be here early for the sizes and colors you want.
BANKAMERICARD AND MASTER CHARGE WELCOME • OPEN 5 NITES A WEEK • PHONE 311-7482

Three Winners of Singer Stylemaker Event Told

Winners in the Singer World Stylemaker Contest were chosen September 3 in a fashion show in the Broadmoor Community Center in which the World modeled their own fashion creations.

There were three age groups in the contest: Junior Miss for girls 10 through 12; Sub Deb for girls 13 through 15; and Deb for those 16 through 18. The winners were chosen for general appearance from a fashion point of view, as well as for the quality of the garment's construction.

Winners were Gayle Willard, 16, Teresa Loftus, 13, and Mary Warren, 12.

Judges for this contest were: Rose Barnoski, professional dressmaker and former proprietor of Rose's School of Dressmaking; Lois Ranghiasci, homemaking teacher of St. John's Ursuline School, and Mary Anderson, housewife and former Singer sewing teacher.

The Westlake winners will qualify for the second level of judging at the Singer agency in San Francisco. Winning garments at the regional level will then go to New York for the selection of the finalists.

The Westlake winner will be awarded a phonograph. Winners at the regional level in San Francisco will each receive one of the "Touch and Sew" Zig-Zag sewing machines by Singer.

In New York the regional winners will be selected by a panel of distinguished judges from each age group. The young ladies who created these fashions will be invited to go to Washington, D.C., as guest of the Singer Company, accompanied by their mothers.

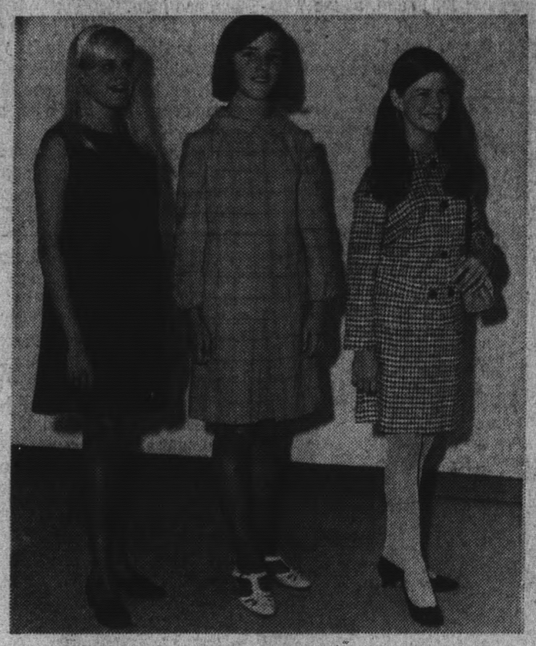

GAYLE Willard, 16; Teresa Loftuns, 13, and Mary Warren, 12, were group winners in Singer's World Stylemaker Contest at Broadmoor Community Center. (Post Photo)

Pacifica's AAUW Opens Campaign

The Pacifica Branch of the American Association of University Women will launch its 1968-69 season September 18 at 7:30 p.m. in the Cultural Room of the Sharp Park Library.

An association study topic, "Societys Reflection in the Arts," will be discussed by Miss Suzanne Foley, curator of San Francisco Museum of Art.

Miss Foley, a newcomer to the Bay Area, arrived with an impressive background: a bachelor's degree from Randolph-Macon Women's College; a master's in fine arts from Radcliffe College. Following her graduation she worked at the Institute of Contemporary Art in Boston. Moving westward, she joined the staff of the Walker Art Center in Minneapolis as assistant curator. she concluded her move west last May by joining the staff of San Francisco Museum of Art.

In her current job, Miss Foley originates and organizes contemporary exhibitions of painting, sculpture and graphics for the museum. Presently she is the only woman curator in the City.

"You can't put museum work into a pattern. It demands freshly of you every minute," she remarked. "Planning an exhibition is like putting all the pieces together in a puzzle — selecting the works, arranging for shipment, publishing the catalogues," she explained.

Miss Foley's enthusiasm for her job undoubtedly will be quite apparent Wednesday evening, since she will have completed the hanging of Julius Bissier exhibit the night before.

Hostesses for the September meeting will be Mrs. Virgil Scott and Mrs. Marvin Dutton.

Anyone interested in attending Wednesday's program is welcomed.

The Branch's annual gourmet dinner will be held September 28, at the residence of Mr. and Mrs. Rudie Tretten in Vallemar. The evening will feature a buffet composed of each member's culinary specialty. This is the organization's annual social function for husbands and wives.

The elected officers for the year are: Mrs. George Kennison, presient; Mrs. Tommy Roundtree, first vice-president; Mrs. Rudie Tretten, second vice president; Miss Julia Jenkins, secretary and Mrs. Eero Tura, treasurer.

The Pacifica branch of A.A.U.W. is actively seeking new members to join in their study-action program. Membership is open to women with baccalaureate degrees.

OLM Prepares For Gathering

The first social event by the Festival Committee of Our Lady of Mercy Parish will be "Let's Get Acquainted Night," at 8:30 in the parish hall. Music will be live by Pete Maiorana, and there will be refreshments and a midnight buffet.

Charles Boerio, Gabe Adami, Mrs. Philip Glebow and Mrs. Dominic Oliveri are in charge of reservations.

Mothers Feted At Coffee Hour

A coffee hour for the first grade mothers new to Holy Angels School, Colma, was held in the parish hall September 3, the firts day of school.

Greeting the mothers was the Rev. Daniel Sullivan. Mrs. David Rushka, Woman's Guild president, introduced her executive board.

Bruno Branch Of AAUW Sets Member Event

From Brisbane to Burlingame, women graduates from an accredited four year college are invited to join the San Bruno branch of the American Association of University Women.

Membership Chairman Mrs. John E. Ainsworth recently got together with area representatives, the Mmes. Albert M. Curry, Brisbane; Daniel G. Wendin, Daly City; Robert T. Lambertson, South San Francisco; Joe Camahort, Millbrae, and Frank F. Seebode, Burlingame.

She announced that the branch's membership drive will be particularly emphasized this year, as the association will award branches with $100 for a 15 per cent gain in membership, if that gain is based on a clever program.

San Bruno branch will begin its membership program with a tea and workshop beginning at noon on September 21 at the home of Mrs. J. C. Russell in San Bruno. In addition to the social aspects of the tea, the program committee under the direction of Mrs. Vincent McGrath will give a complete resume of the forthcoming year's activities which will include cultural, community and world-wide interests.

CALLING ALL HOMEMAKERS

By DONALD C. WAITE

WHAT TO DO ABOUT THAT SMALL EATING AREA

It's always a problem and a challenge to do an attractive decorating job in a very limited space and this is especially true in those tiny off-the-kitchen eating areas, breakfast rooms.

One way is to start with a bold background, perhaps more daring than you might risk in a larger space. A flamboyant wallpaper, which picks up the kitchen colors, can make this small area distinctive.

The limited space naturally also limits the size of the furniture, but a slim-lined table and chairs can also be comfortable if selected carefully

Small, brightly painted, ice-cream-parlor chairs with a 24-inch round glass top table may be the answer. If space is still a problem you might consider a small rectangular table placed against the wall.

These mini-dinette areas may be treated formally or informally. An example of the former shows that period elegance is possible even in a tiny breakfast alcove by using a striped wallpaper, marble-topped pedestal table and small brass chairs.

To carry out an informal outdoors effect you can use wrought iron, aluminum or rattan furniture with bright, floral or picket-fence wallpaper. If there is a window over the dinette area, a good idea is to cover the window shade with the same wallpaper.

Whether you have limited space or large areas, we can help you.

Copyright

STERLING FURNITURE

Westlake Shopping Center
PL 6-7500

SUSAN LONEY, ROBERT BYBEE
October Wedding Plans Told

Robert M. Bybee Engaged To Wed Castro Valley Girl

Friends and relatives of Susan Loney and Robert M. Bybee will gather at St. Robert's Catholic Church in San Bruno for their wedding October 19.

Susan, the daughter of Mr. and Mrs. John F. Loney of Castro Valley, studied at Canyon High School and Chabot College where she was a varsity song girl. She is the sister of Sgt. John Loney, Michael, Margaret and Patricia Loney and Mrs. Ken Jackson. Her grandparents include Mr. and Mrs. Martin Aleyson and Mrs. Grace Mollers, all of Minnesota.

Her fiance, the son of Mrs. Viola Bybee of Millbrae, has studied at Capuchino High School and San Jose State College where he affiliated with Delta Sigma Phi fraternity. Robert is the brother of Steven Bybee, the grandson of Rose Pisani and the nephew of Mrs. Jen Parkison and Mr. and Mrs. William Wiler.

Janet Sexton of Buena Park will be the honor attendant of Susan, and the bridesmaids will be Sheila Ostergaard, Robin Kelleher, Margaret and Patricia Loney. Guests will be seated by Steven Bybee, Tony Gomez, Bill Weiler and Nick Caroni.

The Rev. Richard Fry will celebrate the nuptial mass, and a reception will follow at the Chief Petty Officers' Club on Treasure Island.

Family Life

BE PARTICULAR!
No Finer Service Anywhere

SELIX
FORMAL WEAR
Specialists Since 1906
SALES • RENTALS

SAN MATEO
94 E. 3rd Ave.
Open Tuesday to 8:30 P.M.

SAN FRANCISCO
Lakeside Village
2622 Ocean Ave.
Open Wednesday to 8:30 P.M.

SELIX Stores in
SAN FRANCISCO OAKLAND
BERKELEY HAYWARD SACRAMENTO
SAN MATEO PALO ALTO SAN JOSE

Penneys
at all bay area stores
ALWAYS FIRST QUALITY

IT'S OUR BIRTHDAY!
Our present to you...BIG SAVINGS
That's right! Penneys wants you to have smashing savings during our birthday so we reduced prices on our own famous Penney brands.

REDUCED THRU SATURDAY!

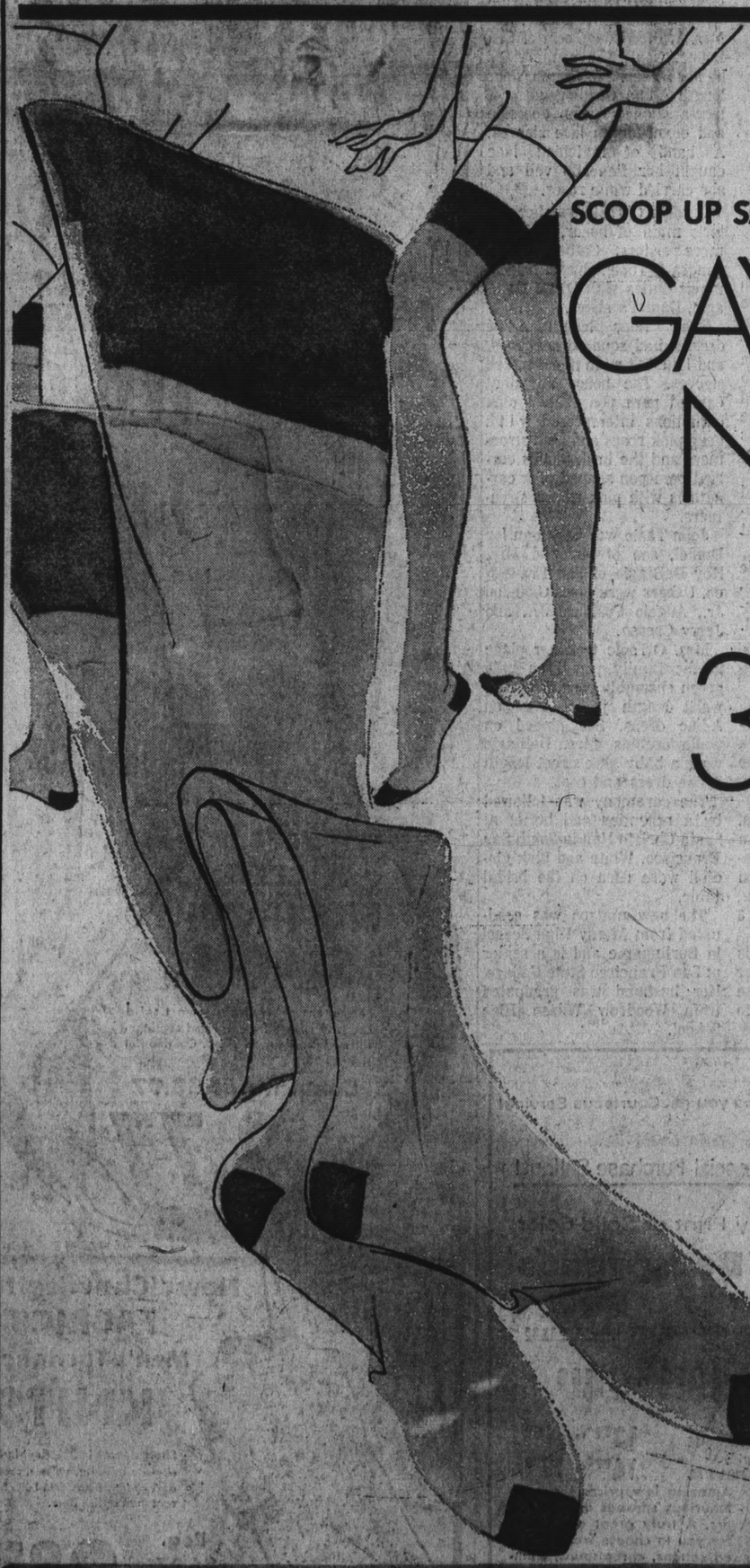

SCOOP UP SAVINGS GALORE ON OUR OWN
GAYMODE® NYLONS
REG. 3 PRS. FOR 2.95
3 PRS. FOR 2.34

There'll never be a more perfect time to garner these terrific hosiery savings than right now! Our own Gaymode® fashion nylons, great buys at regular price, greater than ever today through Saturday! Seamless or full-fashioned, mesh or plain, service weight or sheer, Cantrece® or Agilon® stretch. Bare look nude heels. Even knee-high or over-the-knee stretch nylons to wear under slacks. Favorite fashion tones . . . proportioned sizes.

LIKE IT . . . CHARGE IT!

FEATURED AT ALL OF THESE PENNEY STORES!

ALAMEDA, BERKELEY, CONCORD SUNVALLEY, CORTE MADERA, HAYWARD SOUTHLAND, LIVERMORE, MT. VIEW MAYFIELD MALL, OAKLAND, PITTSBURG, REDWOOD CITY, RICHMOND, SAN FRANCISCO, SAN JOSE DOWNTOWN, SAN JOSE WESTGATE, SAN LEANDRO, SAN MATEO, SAN RAFAEL, SO. SAN FRANCISCO, SUNNYVALE, VALLEJO, WALNUT CREEK, WESTLAKE SHOPPING CENTER

CHARGE IT! no money down when you use our flexible charge plan

Come to the
FLEA MARKET
FREE BOOTH
Buy – Sell – Trade
CLEAN OUT YOUR GARAGE – ATTIC – BASEMENT
FREE ADMISSION
225 "B" ST., COLMA
(across from Alec)
992-9050
—SPECIALS—
MEN'S WORK SHOES Walkers – sizes 6 thru 12 ..... 7.49 pair
BOYS' PANTS Wranglers ..... 2.99 pair

★ LONGS DRUGS "WHERE EVERYBODY SAVES" ★ ★ LONGS DRUGS "WHERE EVERYBODY SAVES" ★ LONGS DRUGS "WHERE EVERYBODY SAVES" ★ ★ LONGS DRUGS "WHERE EVERYBODY SAVES"

You're all invited... today

TO THE OPENING OF OUR 2nd SUPER DRUG STORE IN SAN MATEO COUNTY
LOCATED IN THE BEAUTIFUL NEW SERRAMONTE SHOPPING CENTER

42 LONGS DRUGS SERVING CALIFORNIA AND HAWAII SINCE 1938

Longs Drugs

Where Everybody Saves

60 SERRAMONTE CENTER
DALY CITY

Drugs and Thousands of Things

SERRAMONTE BLVD. AND
JUNIPERO SERRA FREEWAY

Across The Mall From Q.F.I. Supermarket

Today at 10 o'clock Longs opens its huge Serramonte Super Drug Store, its 42nd store opening over a long period of serving the public successfully. We, at Longs, proudly invite you to visit our newest, latest, and best store. There will be no urging to buy, there never is at Longs. Just look around leisurely and share with us the accomplishment of a store embodying the very latest ideas to bring you better service, better values, better quality. Please look around and, give us your comments. Longs learns from its customers.

The Longs drug-store-idea had its beginning stirrings during my brothers and my college days at U.C. Berkeley. After our graduation, our first store was opened in Oakland in 1938. Since that time, just 30 years ago, Longs has opened stores from Alameda to Santa Rosa, Santa Cruz to Fresno, Los Angeles to San Diego, and Honolulu. Each store naturally has been an improvement over the last and this one in Serramonte represents the total previous experience of 41 stores and 30 years of drug merchandising.

Longs is more than just a common ordinary drug store. You will find thousands upon thousands of items you can use in daily life . . . and at prices that will make you smile . . . of course, to serve your every drug need, we have a modern, up-to-date Prescription Department, staffed at all times by Graduate Registered Pharmacists.

In order to accomplish serving you properly, we have made it a point that our personnel are among the best in the retail industry. Store executives have been trained in other stores and have earned promotions to this newest location. They are taught that you, the customer, must be pleased, or our success is jeopardized.

We warmly invite you to visit our store . . . please bring the family!

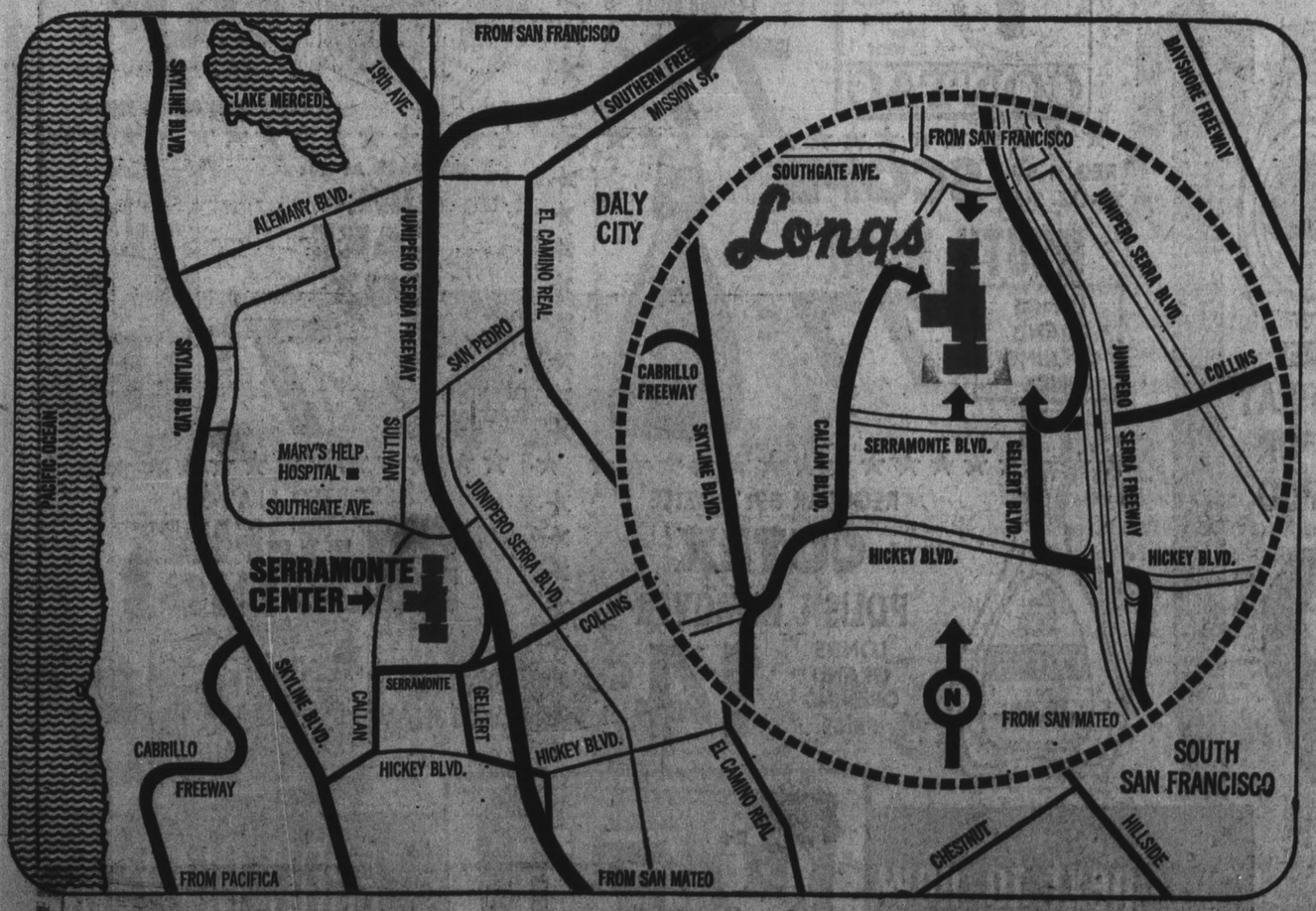

Sincerely

J. M. Long

PRESIDENT
LONGS DRUG STORE

RIBBON CUTTING CEREMONIES TODAY AT 10 A.M.

LONGS DRUG STORE
OPEN EVERY DAY
9:30 to 9:30 P.M.
SUNDAYS; 10 A.M. to 7 P.M.

★ LONGS DRUGS "WHERE EVERYBODY SAVES" ★ ★ LONGS DRUGS "WHERE EVERYBODY SAVES" ★ LONGS DRUGS "WHERE EVERYBODY SAVES" ★ ★ LONGS DRUGS "WHERE EVERYBODY SAVES"

Longs Drugs NOW OPEN!

SERRAMONTE SHOPPING CENTER DALY CITY

Serramonte Blvd. and Junipero Serra Freeway

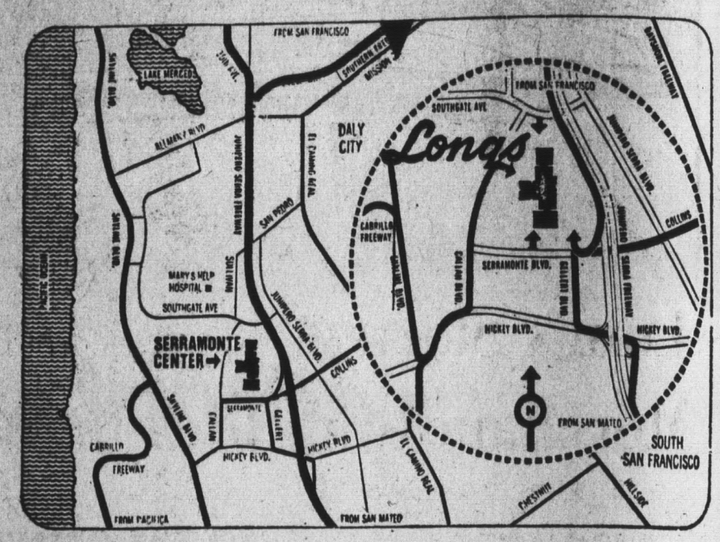

SPECIAL OPENING PRICES

NOW THRU SUNDAY

SEPTEMBER 11TH THRU 15TH

EVERYONE IS WELCOME TO COME AND BROWSE AROUND YOUR NEW LONGS DRUG STORE

PRICES ALSO EFFECTIVE AT LONGS SAN MATEO STORE—

SATISFACTION GUARANTEED BY LONGS

42 LONGS DRUGS SERVING CALIFORNIA AND HAWAII SINCE 1938

Longs Drugs

Where Everybody Saves

SAN MATEO
BOREL SQUARE SHOPPING CENTER
19th Avenue at El Camino on Bovet Road

Drugs and Thousands of Things

DALY CITY
SERRAMONTE SHOPPING CENTER
Junipero Serra Freeway and Serramonte Blvd.

STORE HOURS:
DAILY 9:30 A.M. 'TIL 9:30 P.M.
SUNDAY 10 A.M. 'TIL 7 P.M.

FREE PARKING ALWAYS! NO METERS!

COMPARE AT 32c
JUMBO ROLL NORTHERN PAPER TOWELS
LONGS SPECIAL PRICE
19c

COMPARE AT 39c
BOTTLE OF 100 5 GRAIN USP
ASPIRIN
LONGS GRAND OPENING PRICE **5c**

Berkeley Farms
FARM TREAT IMITATION ICE CREAM
49c Value—½-Gallon Imitation
ICE CREAM
ASSORTED FLAVORS
3 FOR $1
LONGS GRAND OPENING PRICE

25c VALUE WHITMAN
DOZENS TO CHOOSE FROM DON'T MISS THIS VALUE

COLORING BOOKS
LONGS GRAND OPENING SPECIAL **9c**

COMPARE AT 43c BIG 1-POUND
NABISCO HONEY GRAHAM CRACKERS
LONGS GRAND OPENING SPECIALS **29c**

JUMBO 99¢ SIZES
SUAVE HAIR SPRAY CREME RINSE OR SUAVE SHAMPOO
YOUR CHOICE
LONGS GRAND OPENING PRICE **39c**

COMPARE THE 69c ADULT SIZE
COLGATE TOOTHBRUSH
LONGS FANTASTIC LOW PRICE **15c**

ALL SALES SUBJECT TO STOCK ON HAND
★★★★½
PLEASE! NO SALES TO DEALERS!

R.C.A. 295 SQ. INCH COLOR TV
FIRST IN COLOR TV AUTOMATIC FINE TUNING
The CASTLETON Model GJ-702 23" diag., 295 sq. in. picture

CLIP THIS COUPON
WIN A FREE COLOR TV AT LONGS
City.....
Phone.....
Name.....
Address.....
Drawing September 28th at 5 p.m. Winner need not be present to win. No purcheaase necessary. Fill in coupon and drop in box at Longs Drugs, Daly city.

FREE!

COMPARE AT $1.49
CONTAC COLD CAPSULES
12-HOUR RELIEF BOX OF 10
77c

REG. 1.89 28-OZ. SIZE
SCOPE MOUTH WASH
LONGS GRAND OPENING PRICE **77c**

REGULAR 39c BOTTLE
CUTEX POLISH REMOVER
LONGS GRAND OPENING PRICE **14c**

TAMPAX
REG. 1.79 BOX OF 40 REGULAR OR SUPER
99c
LONGS GRAND OPENING PRICE

COMPARE AT 13c
JIFFY CAKE MIX
LONGS GRAND OPENING SPECIAL **7c**

ASSORTED FLAVORS
MY-T-FINE PUDDINGS
LONGS GRAND OPENING SPECIAL **5c**

SHOP & SAVE AT LONGS . . .

next to new QFI FOOD CENTER

Longs Drugs At a Glance

LOCATION: Intersection of Junipero Serra Freeway and Serramonte Blvd., Daly City.

PARKING: Over 5200 Spaces.

MERCHANDISE: More than 35,000 durg, variety and department store items.

STORE AREA: 23,000 square feet.

GRAND OPENING SPECIALS: Grand opening and everyday low, low prices in every department.

PRIZE DRAWINGS: Free 1969 RCA Color TV and many other prizes. Drawings to be held Saturday, Sept. 28th, 5:00 p.m.

MANAGERS — A last minute check of stock and supplies and placing of stock on the shelves is made by Store Manager Sandy Haber (right), and l. to r., Tom Prostman, assistant manager, Dick Brostman, drug manager, Earl Carlton, assistant department manager, and Dennis Kightly, photo manager. (Post Photo)

35,000 ITEMS AVAILABLE — Some idea of the wide variety of items available in the Serramonte Longs Drugs is provided in this photo. The new installation has several check-out counters, wider than usual aisles, multi-zone air conditioning, and the most modern of fixtures and display accessories. A prescription pharmacy is the heart of the operation, according to store officials. Among other major department categories are cosmetics, camera, greeting cards, clothing, soft goods, toys, household needs, stationery, appliances, liquor, tobacco, candy and notions. Store hours will be 9:30 a.m. to 9:30 p.m. daily and 10 a.m. to 7 p.m. on Sundays. (Post Photo)

Longs Started Super-Drug Merchandising Idea in '38

In May of 1938, J. M. Long and his brother, T. J. Long, introduced in California a new concept in a super-drug merchandising idea and so quickly was it accepted by grateful customers, that in a few short years a chain was born. Now, there are 42 Longs Drugs in California and Hawaii, with more to be opened soon.

Longs are very proud and happy to announce to their San Mateo County friends the grand opening of the beautiful new self-service drug store at Serramonte Shopping Center.

President J. M. Long, regarding the opening of the new Serramonte Longs, stated: "We invite you to visit our new store and look us over. Discover for yourself why more peple than ever before like the 'serve yourself and save' way to shop at our store of Drugs and thousands of things."

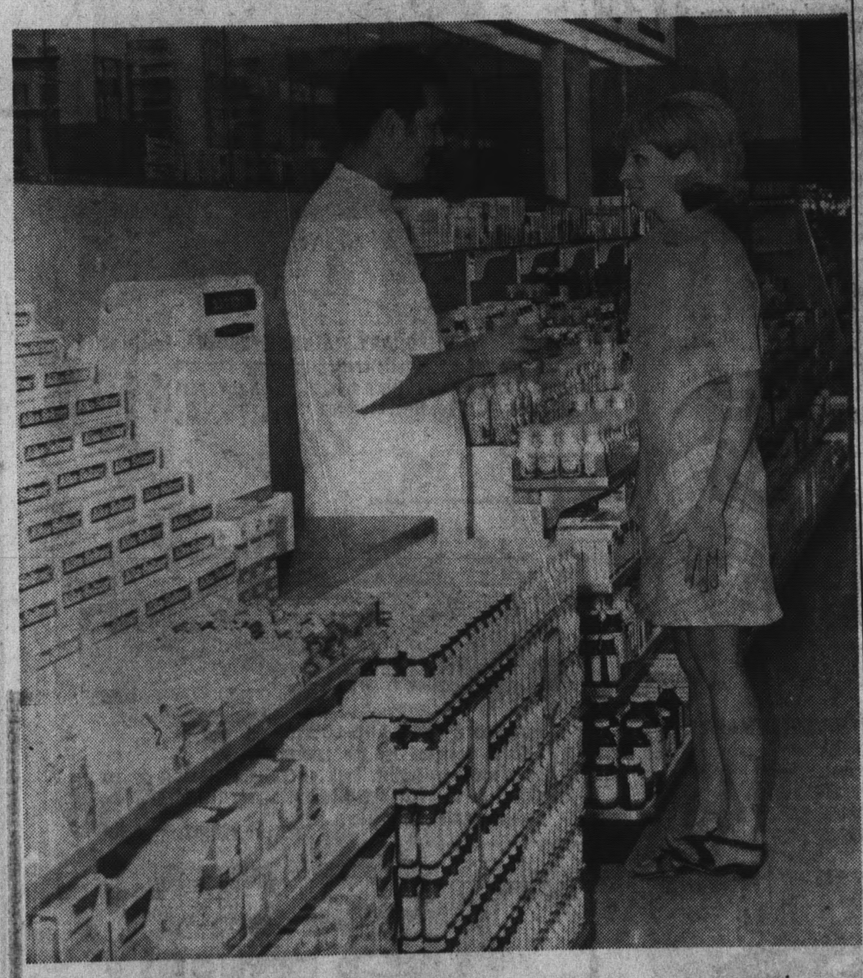

PRESCRIPTION Department manager Ron Allen prepares a prescription for a customer at new Longs Drugs. The prescription department uses only top brand pharmaceuticals from such firms as Lilly, Squibb, Upjohn, Parke-Davis, Lederle, Ciba, Wyeth, Winthrop and others of top quality to insure the finest and freshest drug products at all times. (Post Photo)

COSMETICS-HEAD COSMETICIAN Francine Fales helps a customer while Comsetician Marie Bender stocks shelves. Long has one of the largest selections of cosmetics and beauty aids in the area. (Post Photo)

SENSATIONAL NEW BOOK OFFER!

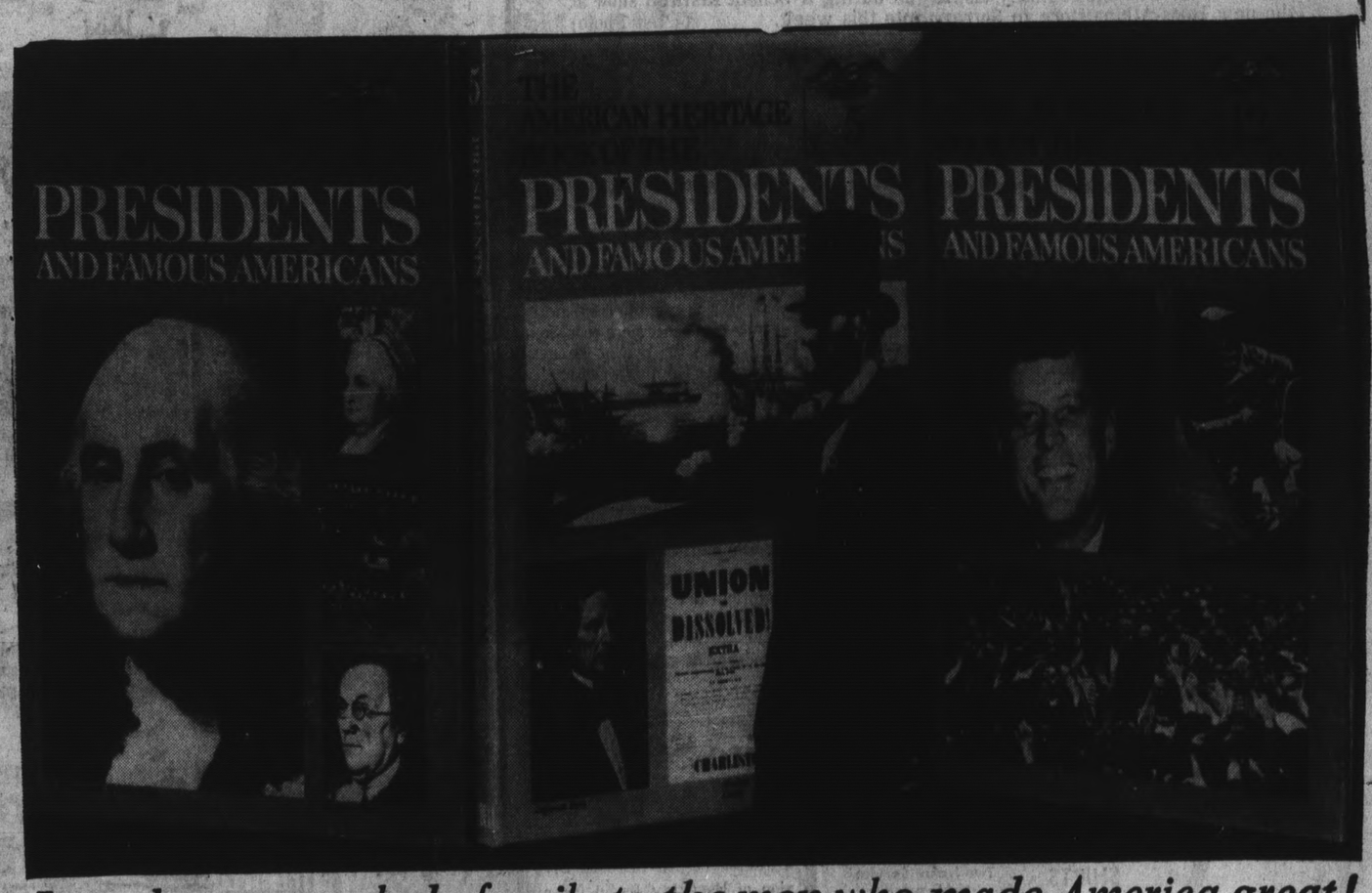

Introduce your whole family to the men who made America great!

THE AMERICAN HERITAGE 12-VOLUME SET OF PRESIDENTS AND FAMOUS AMERICANS

American history becomes an exciting adventure in this beautiful 12-volume set because it is written in a lively, informative manner which brings each President to life as a man as well as a leader of his nation. Each volume also contains life stories and portraits of the most famous men and women of the period—in all, more than 200 famous Americans who helped to make our country great.

Outstanding features of this remarkable 12-volume set:

- All thirty-six Presidents from Washington to Johnson plus over two hundred other famous Americans.
- More than 1,000 illustrations including glorious full-color pictures of authentic Americana and a magnificent full-page portrait of each President.
- Over 525 pages of Special Picture Portfolios illustrating each President's personal and public life.
- An information roundup for every President providing quick, easy reference to the key facts and important events of his life and administration.
- Foreword to Volume I by famed historian and Pulitzer Prize-winner Bruce Catton.
- Newly created by the editors of American Heritage and published by Dell. Complete index in Volume 12.

QFI

64 SERRAMONTE SHOPPING CENTER

1015 EL CAMINO REAL SOUTH SAN FRANCISCO
959 EL CAMINO REAL MILLBRAE
20TH & EL CAMINO SAN MATEO
2900 ALEMANY SAN FRANCISCO

BUY A BOOK A WEEK!

Volume 1 only 49¢ Volumes 2-12 99¢ each

Published by DELL

DESIGNS FOR AUTUMN—Mary's Help Hospital Guild President Mrs. William Corbett (left) and Roos-Atkins President Graydon Colburn admire model Pat Hahon's country pants suit, in camel and white houndstooth checkered wool with straight slim pants, long shaped jacket with Nehru collar. The style was one of many displayed during a benefit fashion show at the new Roos-Atkins store in Serramonte this week. (Post Photo)

Fashions Benefit Hospital

The Mary's Help Hospital Guild moved closer this week to its goal of $150,000 for installation of special cardiac equipment at the hospital, thanks to the combined efforts of that volunteer group and officials of Roos-Atkins.

More than 400 persons attended a champagne preview of new season fashions entitled "Designs for Autumn" at the new Roos-Atkins store in the Serramonte Shopping Center Wednesday.

Mary's Help Guild project chairwoman Mrs. Shelly Mangini called the event a success that would greatly benefit the hospital.

In welcoming the guests, Guild president Mrs. William Corbett said the fashion event would undoubtedly help the group in achieving their goal for the much-needed equipment.

Roos-Atkins president Graydon Colburn noted that the chain was "proud to open another fine apparel store—our forty-first — this one in the new Serramonte Shopping Center."

Colburn said the clothing chain expected to have 44 stores open before the first of the year.

Highlight of the evening was the fashion show with commentator Paul Speegle explaining the various new season clothes for both men and women.

The "Designs" were broken down into six categories: Country People, Color Explosion, Game-Keepers, Wildlife, Urban Developments and Moonlighters.

Fire Sweeps Bruno Peak

Firemen from the State Division of Forestry fought for an hour Wednesday to control a fire which burned over 25 acres of grass on San Bruno Mountain north of Hillside Boulevard in South San Francisco.

It was the thirty-fourth fire of the season on the mountain, firemen said. Three fire trucks and a bulldozer were used to extinguish the fire, wich was reported at 12:16 p.m.

Westside Baptist Church Sunday School Reminder

With vacation a thing of the past, Superintendent James McDaniels of the Westside Baptist Church Sunday School, reminds residents of the Pacific Heights, Pacific Highlands, Serramonte, Fairmont areas that each Sunday at 9:45 a.m. Sunday School convenes.

There are 13 age-graded, Bible-centered classes, with the purpose of providing Christian education for the entire family.

On September 15 at 11 a.m. Morning Worship Hour, Pastor A. David Donnelly will speak on the topic "The 'IN Group." Special music will be provided by the Westside Male Quartette, composed of Bill DeLung, Per Hillerstrom, Alton Swedberg, an Pastor Donnelly.

During the adult worship hour, a Primary Church service is provided for boys and girls four through seven years of age. Also, a nursery is provided for babies and toddlers.

The Family Fellowship Gospel Hour of the church meets each Sunday evening at 7 p.m. This is an informal type service styled for the entire family, and one hour in length. At this service, Pastor Donnelly will speak on the topic, "A Fellowship of Believers." David Bjorkquist of Daly City will be the guest soloist.

Saturday at 8 a.m., the Men's Prayer Fellowship meets at the church parsonage, 3370 Longview Drive, San Bruno. This weekly service is for all men.

At 7:30 p.m. today prayer nd Bible study hour will meet at the church parsonage. Pastor Donnelly is resuminga verse-by-verse study of the second chapter of Isaiah.

Westside Baptist Church holds its Sunday services at the San Andreas School, Inverness Drive and Hickey Boulevard, in (Fairmont) Pacifica. The church is actively affiliated with the Baptist General Conference.

HANDS OVER KEYS—Rev. J. W. Bryant Jr. (left) turns over keys to the newly renovated Second Baptist Church at 5 Wellington Avenue, in Daly City to his son, Rev. Howard A. Bryant (right) as Rev. Cedell Bradford (center) looks on. Rev. Howard Bryant is the pastor of the church. Both he and his father worked for more than two months converting the building into a church from is previous use as a city service building. The pastor is also head of the local Information and Referral Center on Mission Street. (Times Photo)

D.C. Officials Help With Dedication of Church

Daly City officials, and other local dignitaries joined with Bay Area clergymen recenlty in dedicating the new church building for the Second Baptist Church at 5 Wellington Avenue.

The dedication services culminated more than two months of work by Rev. Howard A. Bryant, his father, Rev. J. W. Bryant Jr., and other members of the congregation. — all of whom spent many hours renovating the old city service structure into a modern place of worship.

The building was purchased from Daly City in May and work began immediately on transforming the building into a church. Many of the 76 active members of the church pitched in to help, according to Rev. Bryant, both with muscle and money.

Rev. Howard Bryant has been ordained as a Baptist Minister by the National Baptist Convention of America, Inc., and examined by the American Baptist Convention

LOOK YOUR BEST
PROFESSIONAL DRY CLEANING
HIGH QUALITY! LOW PRICES!
AND THE SERVICE IS
F-A-S-T
SHIRTS
Two-hour Service If Needed
AND DRY CLEANING
CROCKER CLEANERS
THE FINEST NAME IN
6215 MISSION ST.
DALY CITY
PL 5-3738
AMPLE FREE PARKING
Home of the Gold Seal Dry Cleaning

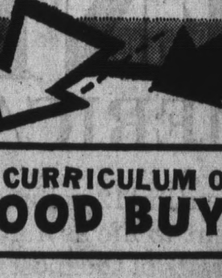

A CURRICULUM OF GOOD BUYS
LUNCH BUCKETS Reg. 3.19 $2.49 each
See Us for All Your School Supplies
BINDERS — PENS — FILLER PAPER
LOOSE LEAFS — INSERTS
PENCILS
SKYLINE PLAZA PHARMACY
200 Skyline Plaza 992-5333

S-A-L-E!
STORE HOURS
DAILY
10 a.m. to 9 p.m.
SUNDAY
11 a.m. to 5 p.m.
ENTIRE STOCK OF 1968 MODELS MUST BE SOLD
SALE WED. THRU SUNDAY

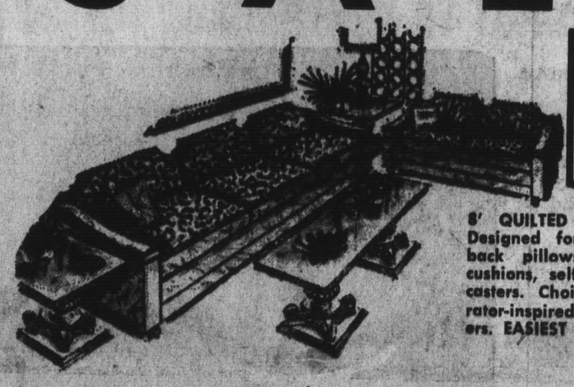

8' QUILTED CONTEMPORARY SOFA. Designed for elegance with shaped back pillows, reversible foam seat cushions, self-covered deck and brass casters. Choice of decorater-inspired quilted covers. EASIEST TERMS..... $138

NO-MAR PROTECTED 5-PIECE BEDROOM. The latest in creative craftsmanship with mar-resistant surfaces. Long triple dresser, mirror, panel headboard, plus two (2) 2-drawer commodes. EASIEST TERMS $138

3-PIECE CONTEMPORARY WALNUT BEDROOM. Sophisticated in design and masterfully crafted in walnut finished wood. You get the 72" triple dresser, mirror, and panel headboard for a beautiful bedroom. EASY TERMS $128

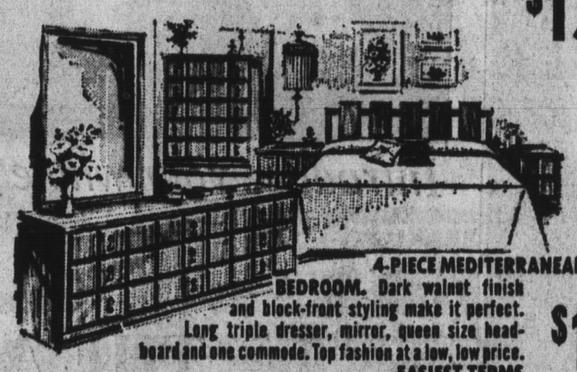

4-PIECE MEDITERRANEAN MASTER BEDROOM. Dark walnut finish and block-front styling make it perfect. Long triple dresser, mirror, queen size headboard and one commode. Top fashion at a low, low price. EASIEST TERMS $148

QUILTED 8' SOFA AND LOUNGE CHAIR. Designed for the fashion-conscious individualist. Both pieces in a great selection of quilted fabrics with poly foam cushioning and brass casters. EASIEST TERMS $158

QUILTED 8' SPANISH STYLE SOFA. Designed to become the focal point of your living room, this sofa is detailed with carved wood trim and has reversible foam seat and back cushions, plus brass casters. EASIEST TERMS $176

COMPLETE 5-PC. MODERN BEDROOM. Give your bedroom a well coordinated look with this large double dresser, large mirror, full-size headboard and two (2) commodes. All in mellow walnut finished hardwoods. EASY TERMS $118

GLAMOROUS CUSTOM SECTIONAL SOFA. Creates a special corner wherever it's placed. Select either the right or left end arm section, and your decorating problem is solved. Expertly crafted, comfortably cushioned with foam. EASY TERMS $258

SLEEK 5-PIECE PEDESTAL DINETTE. Modern oval extension table with no-mar top and pedestal base, plus four (4) swivel pedestal chairs upholstered in leather-like vinyl. EASIEST TERMS $88

CUSTOM QUILTED SOFA AND LOVE SEAT
Deeply quilted upholstery and shaped back pillows tell everyone how much you like the finest! Both have luxuriously soft foam cushioning and brass casters. EASIEST TERMS $248

DIRECT furniture stores
1060 EL CAMINO SAN CARLOS 593-8028
1450 MISSION ST. SAN FRANCISCO 621-1460

shoppers world GREAT VALUES

■ OPEN 7 DAYS A WEEK ■ OPEN 5 NIGHTS 'TIL 9 ■ PRICES GOOD THRU MON., SEPT. 16th

MURRAY TRIKES

Adjustable seats, rear platform, welded frame. In carton.

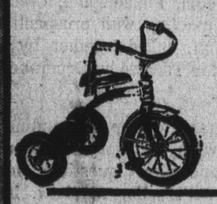

- 10" SIZE 12.50 value, #370 .... 9.87
- 12" SIZE 13.50 value, #371.... 10.87
- 16" SIZE 15.50 value, #372..... 12.47

WEE WHEELER

Wheels for the tots, sturdy steel frame, adjustable seat.

#E-904 7.40 VALUE 4.97

MURRAY 20"
PARKCYCLE

Convertible, coaster brake, bicycle type frame, for boys or girls, in carton.

#551X 32.88

SUTTON
PEN PALS

Stuffed autograph pets with Ball Point Pen.

1.25 VALUE 88¢

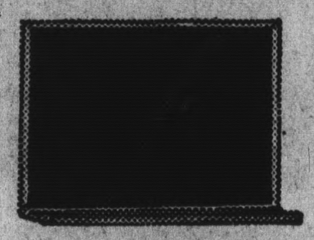

PLAYCRAFT BLACKBOARD

20x30" chalkboard or 20x30" bulletin board.

3.50 VALUE MB300, CB20 YOUR CHOICE 2.27

SEM NU-HOUSE
VINYL LATEX PAINT

For wood, stucco, masonry, choice of white and standard house colors.

7.45 VALUE 4.97 GALLON

SHOPPERS WORLD
REDWOOD STAIN

Quality stain for siding, fences, furniture.

1.69 VALUE GALLON 99¢

PAINT BRUSHES

Your choice of 3", 3½" and 4" brushes. 77¢

LARSON 6 FOOT
WOOD LADDER

Quality wood, sturdy construction, safety-tread steps.

#440 7.44

IMPORTED
OIL LAMP

For soft romantic lamp light, indoors or outdoors. Chimney is also a shade.

88¢

SCENTED
LAMP OIL

In choice of all-spice, bayberry, lemon, mint, citronella.

1.98 VALUE 88¢

RCA VICTOR ALBUM
"FELICIANO"

WORLD FAMOUS SONG STYLIST!

4.79 VALUE 2.77

SPECIAL CLEARANCE!
MONO ALBUMS

Great selection of Beatles, Tijuana Brass, Mamas & Papas, Monkees, Al Martino. Some titles limited.

3.79 to 5.79 VALUES 1.57

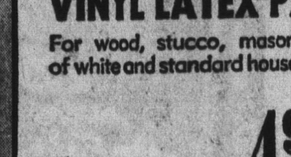

HOLLYWOOD
SNACK TRAY

Fits over floor tunnel, recessed for glasses, snacks.

1.98 VALUE #168 99¢

MERLIN
CAR ANTENNA

3 telescoping sections, extended length 57".

2.98 VALUE #901 1.59

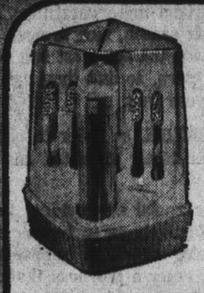

SUNBEAM CORDLESS
ELECTRIC TOOTHBRUSH

Rechargeable, easy to use, holds up to 6 brushes, wall mount included.

#CT-7 11.88

SUNBEAM
ELECTRIC RAZOR

Self-adjusting rollers, handsome case, 11° angle, scissor-like action.

#444 10.99

G.E. TRAVEL
STEAM & SPRAY IRON

Lightweight, in travel bag, temperature control, complete with overseas adapter plugs.

5.98 VALUE #F49 12.88

CRAIG 2-SPEED
TAPE RECORDER

The popular Craig 212 model, battery operated, capstan drive, single lever control, automatic level control. Limited Quantity.

#212 34.88

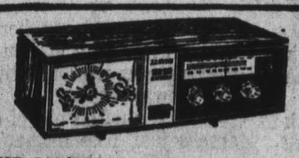

LLOYD AM/FM
CLOCK RADIO

Solid state, twin speaker, built-in antenna, slide rule dial, snooze alarm, walnut tone case.

#9042 29.95

SHOPPERS WORLD
DETERGENT

25 lbs. controlled low suds detergent with whitening agent, for all automatic washers.

25 LBS. 2.88

SUPER CLEANER
MIRACLE WHITE

Eliminates greying, yellowing in your wash.

½ GALLON 1.09

10¢
CANDY BARS

Wonderful, mix 'n match selection of delicious candy bars, most popular brands.

5 FOR 29¢

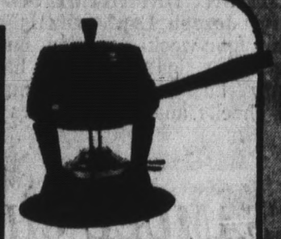

COLORED
FONDUE POT

Aluminum pot with enamel finish in choice of green, orange or pineapple.

#3668 6.44

SPRAY DEODORANT
CALM

The effective spray powder.

1.00 VALUE 57¢

ORAL ANTISEPTIC
SCOPE

Clean taste all day.

1.45 VALUE 89¢

24 oz. STA-FRESH
COOKIES

Choice of sugar, macaroons, oatmeal or chocolate chip.

24 oz. 69¢ VALUE 44¢

INSTANT
SHAMPOO PSSSST

New from Clairol, spray, brush, go. Price includes 10¢ off label.

1.65 VALUE 97¢

3 PACK
PRINCESS SOAP

Beauty soap, choice of pink or white.

3 BARS FOR 27¢

HAIR SPRAY
AQUA NET

Professional spray choice of regular, super or unscented.

98¢ VALUE 49¢

100 TABLETS
EXCEDRIN

For that "excedrin headache."

1.59 VALUE 93¢

TOOTHPASTE
MACLEANS

For whiter teeth choice of regular or mint.

99¢ VALUE 63¢

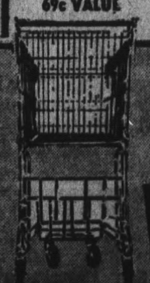

• MILLBRAE 95 MURCHISON DR. EL CAMINO • 692-2494

• MTN. VIEW 1962 EL CAMINO • 968-1631

• SAN MATEO 37th AVE. & EL CAMINO • 341-2643

• SANTA CLARA 4175 STEVENS CREEK BLVD. • 296-3730

• VALLEJO 66 ADMIRAL CALLAGHAN LANE TENNESSEE AVE. HWY. 90 • 643-8881

shoppers world

OPEN SUNDAY

STORE HOURS: MON. thru FRI. 10:00 to 9:00 SATURDAY 9 to 6, SUNDAY 9:30 to 6

THE LARGEST AND FINEST PATIO SELECTION IN THE BAY AREA

FRANK LAPIERRE

(Post Columnist)

City Workers 'Reassigned'

FLASHY FLASH—Daly City's use of part-time and temporary Recreation Department personnel in other city departments during the current employes' strike has raised shouts of "scabs" from picketing workers. The strike is now entering its fourth week with negotiations going on between union and city hall reps several times a week.

Assistant City Manager Dave Rowe explained the shifting of employes to work in Water-Parks-Streets under experienced department heads was not unusual "and certainly can't be called using 'scab labor'."

Six persons were "reassigned" from their work at the closed-down Rec Department to keep other units operating (barely), Rowe explained.

The "reassignees" are being paid time-and-a-half (per hour) for the jobs they are holding down. 'Nuther words: If the position was being paid $4 per hour they are getting $6 per hour. Not bad when you consider a "Recreation Leader" is in the $2.91 bracket during normal work conditions.

☆ ☆ ☆

WINNER TAKE ALL—Daly City Manager **Ed Frank** is gonna have to learn to keep his mouth shut. The other night at the Roos-Atkins fashion show they pulled his ticket for the grand prize, but he was so busy talking to R-A Prez Graydon Colburn that he let it slip by. Another ticket was pulled and D.C. City Attorney **Al Polonsky** climbed to the runway and was presented the winning prize.

☆ ☆ ☆

AND WHILE WE'RE ON the Daly City beat we want to straighten out some misstatements which have appeared concerning that $1.5 million damage suit against Daly City: The city **HAS NOT** agreed to settle any claims with service station owner **Charles Lewkowitz** brought about by that big bump on Eastmoor Avenue. As of the writing of this column, Mayor **Bud Lycett** and City Attorney **Al Polonsky** disavow any knowledge of a "substantial" settlement announced last week by Lewkowitz' attorney **Tom Bocci.**

Matter-of-fact the property damage claim filed by C. J. Lewkowitz is item 20 on the council's agenda for their upcoming regular meeting this morning. Both Lewkowitz and Attorney Bocci have been invited to attend the session, according to city hall sources.

☆ ☆ ☆

VACATION DEPARTMENT—City Treasurer **Joseph Lewkowitz** is back from his two-week vacation on the Russian River, just in time to handle necessary business—the signing of payroll checks and certain notes that must be signed on schedule or else the city pays added interest.

There had been persistent rumors of the council appointing an "acting city treasurer" if Mr. Lewkowitz was unable to return promptly.

Lewkowitz, a member of Musicians' Local 6, received permission from his union to cross the picket line around city hall.

☆ ☆ ☆

PICKET LINE CROSSERS—Muni employes who find it necessary to visit their credit union must cross that same picket line Councilman Ed Dennis (prez of the Milk Drivers' Union) refuses to break. You see, their office is located in the basement of the Civic Center. According to Local President Bob Evans the employes use a separate entrance.

☆ ☆ ☆

HOW CUM DEPT.—How cum the two "new" members of the South City council made a move last week during a regular session to retain outgoing City Manager **Gene Aiello** and the three "old" councilmen killed it with silence? The Shadow knows that Aiello has become increasingly unhappy with two members of the five-member council in recent months, but he's keeping his mum on the matter for obvious reasons. Yes, we **DO** know who they are.

☆ ☆ ☆

JUST GOT WORD that the former mayor who presented SF **Joe Alioto** with that champagne and salmon on French was Charles Yetter of Millbrae.

☆ ☆ ☆

NOW WE KNOW—Joe Mantalbano, a San Francisco dairy worker, was recently asked by a columnist (not I), "Do you know any celebrities?" The reply: "Sure, **Bob St. Clair** and (D.C. Councilman) **Eddie Dennis.**" Word gets around.

☆ ☆ ☆

OUR LOUD APPLAUSE SECTION—For Daly City Lions **Ira Neville, Frank (Toto) Spadarella, Mac Stewart, Tom Whepley, Joe Mattola and Ray Logan,** who attended graduation ceremonies held at the Glenwood Home for Boys recently and presented each with a pen and pencil set. Very nice, indeed

Which reminds: Ray Logan's favorite saying is: "A thousand words is worth one picture." And those Lions who know Ray certainly agree with that statement. Nuf said

☆ ☆ ☆

END OF THE TRAIL—Watch for the Vista Grande Cable Vision Company of Pacifica to get the franchise for CATV in Daly City.

EYESORE OF THE YEAR?

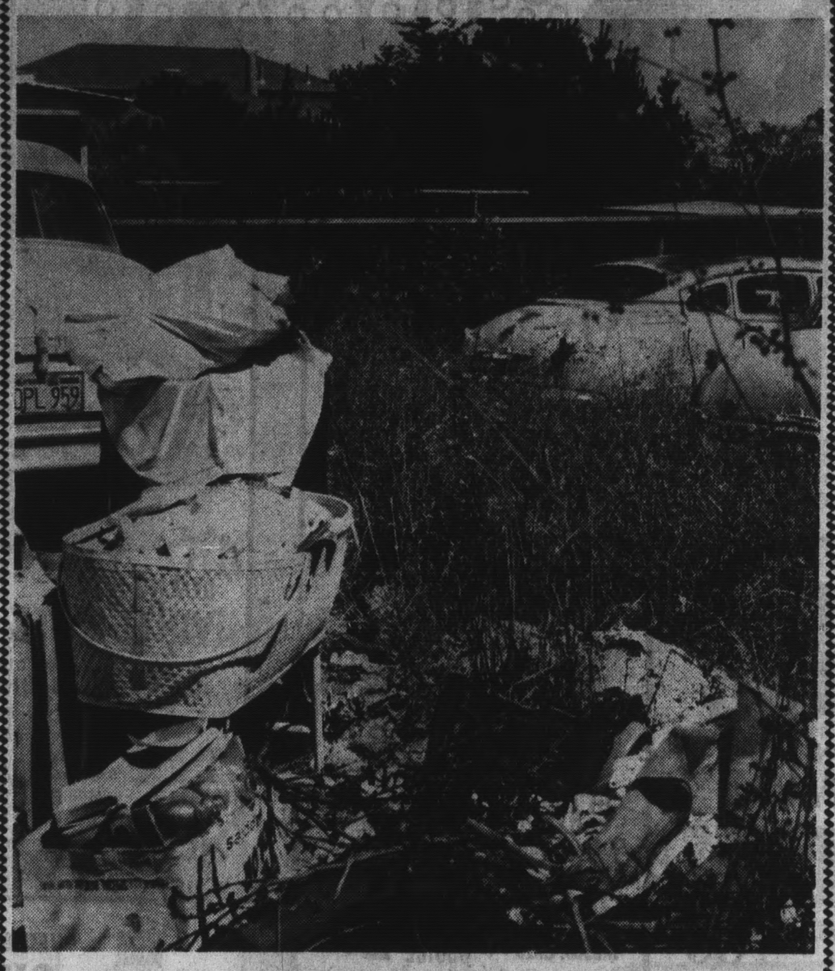

This rubbish-strewn Daly City lot, choked with weeds, baskets of litter and abandoned cars, has to qualify for the coveted (but often ignored) "Eyesore of the Year" award. While this lot presents passing motorists and pedestrians with only a glimpse of ugliness, residents of the neighborhood must absorb this mess daily. There "oughta be a law"! Perhaps there is??? (Post Photo)

BARBARA BLADEN

(Post Drama Critic)

Circle Star Money

The scene is repeated nearly every night in New York. A group of prospective theatrical investors relax with drinks in some plush penthouse while the composer plays his songs and the director or producer explains the story.

It's also routine in Boston, Philadelphia, Chicago and Los Angeles. But last week's meeting with prospective theatrical backers at the Hillsdale Inn, called together by Harry Zevin who hopes to open Circle Star Theatre by December, was something new on the Peninsula.

No piano, no star names to drop, no reading of scripts was presented to the group that sat around a director's table asking pertinent and direct questions, mostly of a financial nature. Zevin isn't selling a show, he's putting together a limited partnership that can relight the electric marquee, open the front doors and resume that flow of traffic to the San Carlos roundhouse where for nearly four years Peninsulans and theatre-goers from the six neighboring counties were entertained.

Circle Star Theatre producers Sammy Lewis and Danny Dare didn't go bankrupt. They just got tired of running the theatre and decided to get out while they were still healthy. There is nothing wrong with the theatrical climate in this area, that new ideas, new formats and a change of policy can't rejuvenate.

Their loss over a four-year period was marginal, considering the lease cost, the improvements, good and bad shows plus testing the public's taste. The figures aren't important (and I heard them all) to the general public, but Zevin has them, and easily answers all queries.

☆ ☆ ☆

WHAT IS IMPORTANT IS THAT HIS PROPOSED CHANGES for the theatre are sound, both financially and theatrically. Two stars per musical, instead of one is a start. Boxing on the first Monday of every month, jazz concerts on the second Monday, country and western music on the third and concert readings on the fourth are futher innovations. I like the boxing idea and bet it will draw heavy female attendance.

Celebrity shows to run two weeks, instead of one, has proved a good business gamble. Top-priced tickets for these engagements will run at $6.50 top as against $8.50 for the Civic Light Opera in San Francisco.

Gearing attractions especially to this area, without having to take what sold well in the other two Lewis and Dare Southern California theatres will be one of the strongest factors in catering to local taste.

"We may explore some new mistakes, but we certainly won't repeat the old ones," Zevin explained.

He felt the former producers gave up too easily, without scanning the Broadway horizon more carefully. There are 38 new musicals slated for next season, nine to open before January 1. Circle Star Theatre won the anti-trust suit against Edwin Lester of the Civic Light Opera, so that they can acquire new musicals without the three-year wait.

THE AMERICAN THEATRE, so quick to right wrongs of and social reform, but has sorely alienated the Negro, both audience and performer.

Only recently has the racial employment barrier been crossed and then so ineffectively as to further ridicule the issue. What producers have done is to impose their whiteness onto the black man, enter a greyness that is offensive to both sides. In casting Negroes in white roles, producers ignore the blackness, hoping audiences won't notice that the actors are black.

It is one of the major problems of society today, and the theatre, for all its traditional reform tactics, in the name of labor, democracy, civil rights and sexual emacipation, has heretofore, not amended the rift between Negro audience and the white man's drama, no matter how common their plight.

☆ ☆ ☆

THE ARENA STAGE IN WASHINGTON, D.C., has enforced a new policy that may constitute one of the major revolutions in contemporary theatre. Instead of casting a Negro in a white role, hoping his acting talents will supersede his color, Zelda Fichandler, founder and managing director, has secured a $250,000 grant from Ford Foundation to increase her permanent company from 15 to 26 actors, 15 of which are Negro.

The theatre services a community that is 70 per cent black. This segment of the Washington and Virginia population does not frequent the theatre. But they did recently for the world premiere of Howard Sackler's "The Great White Hope." The play is a biographical account of Jack Johnson, the first Negro to hold the world heavyweight title. Johnson violated the Mann act for transporting his white mistress across state lines; he fled first to England and France and then to Cuba where he was defeated by Jess Willard.

WILL THOMAS

(Post City Editor)

A 'Fright to See'

WE'RE BACK from our "secret" vacation. It was so secret that half the staff wasn't aware we'd gone. Only the bookkeeper knew, we crept away so silently.

Just as secretive was our destination. We didn't tell a soul — not even each other.

After getting the bug loaded up (more like overloaded down), we sat ready to go when one of our more curious family members nervily asked, "Okeh, where to now?"

☆ ☆ ☆

IT WAS a question of liking the surprise elements in life: we don't like to be pinned to timetables, deadlines and the other troublesome matters that evolve around our mob, and, afterall, this WAS a vacation.

Last year we went to Lake County, because after seven years of work there, it was about time we had some fun there.

And we came back with more junk on the car than when we went because of all the stuff we acquired there to gives us the utmost in comfort.

The return trip was a sight unto itself, and we gave many a fellow motorist a chuckle, perhaps a chance to cuss, too, with our speed-curtailing topload of ice chests, patio chairs, sleeping bags, suitcases, etc. plus the load of six passengers inside.

WE DIDN'T TELL anybody who might alert their friends to watch the highways for the awesome view described by our worried mother-in-law last time as a "fright to see."

Now this year there were three unplanned short jaunts to one place and to others, including the restored old town of Folsom up north.

☆ ☆ ☆

WE ALSO took a trip into San Francisco, that far-off, far-out place, and during the lunch rush came upon a brown-paper-bagger talking to a friend:

"Oh, I'm not a commuter, I just can't stand any more of our restaurants," we overheard.

☆ ☆ ☆

IT WAS only a short time before that, on the way in, that we all caught the coffee aroma near the Embarcadero Freeway maze.

"Ah," sniffed one of our tots, "that smells just like mother used to make — burnt toast!"

☆ ☆ ☆

AND, you've heard of the old tale about the parked and locked car with its motor running? It can happen. Ask Le Pacini, our sports columnist. He dood it! Left the engine going while he dashed in to run an errand . . . came back and couldn't get in.

SAMUEL CHANDLER

(Daly City Librarian)

Sir Max's 'Cliches'

"A giant stirs in the land today."

"He tosses his head restively. He moves hesitantly as yet, but the rumbling of his awakening is beginning to shake the nation. His hands wield the thunderbolts which alike can blast or forge the future."

"His name is Education in Depth."

So begins Max Rafferty's new book entitled, strangely enough, "Max Rafferty on Education."

☆ ☆ ☆

SIR MAX sets for his giant the task of building a golden age attuned to the temper of our times but full of the "shimmer and dazzle of radiance" that made the golden age of Greece fill "two millenia."

To accomplish his task the giant must perform 12 labors. As he does so he will be challenged mightily by a villain whose name is Progressive Education.

Around the villain the giant will meet a scurvy group known as the "spreaders of the gospel according to St. John Dewey." There special villianry is to "drip-drip catch-phases into your ears so you cannot stop the villain as he makes your children "into a generation of quasi-illiterates."

The 12 labors as Rafferty lists them are:

Bring an end to life-adjustment education; fight for local control; keep education a profession; battle for better books; get top teachers; make a new philosophy of teachers' training; find rewards for superior teachers; make the dragon named "lifelong tenure" serve mankind; do battle with the danger of federal aid to education; bring God back into the schools; solve the puzzle of De Facto Segregation, and teach patriotism.

Few people will disagree with the 12 labors that Sir Max set for his giant. But many wonder if the poor giant will understand the fuzzy explanations that Rofferty sets for him.

☆ ☆ ☆

THE BOOK is so full of cliches and uphemisms that it makes the reader take the pledge to never read again.

For example:

"Yes, siree, there we Californians stood with egg all over our faces, confronted with the unpalatable alternatives of either wiping much of our rich national musical heritage out of our books or telling the Supreme Court to go take a flying jump in the Pacific."

"Well, we cut the Gordian Knot in our state and adopted some brand new music books. Take a look at some of the songs our California youngsters are now singing. "O Come All Ye Faithful," "Away in the Manger," "O Hanakah," "Columbia the Gem of the Ocean," "The Stars and Stripes Forever," and even George M. Cohan's "You're a Grand Old Flag.

"But given the choice between a literal enforcement of an impossible court decision on the one hand and salvaging the warp and woof of America's musical birthright on the other, we've come out in favor of the latter.

"If somebody wants to haul us into court, I guess we're ready for the paddy wagon. Singing merrily as we go."

So goes the book.

Fish for Mayor; Bags for Commuters

By FRANK La PIERRE

About the same time Peninsula commuters were (eagerly) looking forward to the snack their wives packed the night before, a rather dapper businessman strode into San Francisco Mayor Joe Alioto's office and presented him with a picnic basket containing a smoked salmon sandwich on French and a chilled split of pink champgane.

Thus the day began for the first "Brown Bay Boycott" of San Francisco's myriad restaurants by Bay Area commuters who may soon fork over one per cent of their earnings to the new commuter tax signed into law by Mayor Alioto only last week.

The mayor exchanged a few moments of light-hearted banter with the dapper businessman (identified only as "a former Bay Area mayor") and gave the split of champagne to a woman visitor.

Hadley Roff, the mayor's confidential secretary who informed us of this ploy said the mayor enjoyed his own lunch at a San Francisco restaurant with a group from the Spanish Community.

He did not eat from a bag, Roff assured us.

On the home front; Daly City Councilman Edward Dennis, who works in San Francisco and lives in Daly City, grabbed fellow union member Jack Sweeney and dragged him across the county line to Toto's Restaurant.

Dennis said he refused to eat in San Francisco Friday as he had done every working day for the past 18 years.

His sacrifice was small indeed.

Toto prepared a menu for the Brown Baggers which included Lasagna Imbottito, Caponata a la Siciliana and Pesche a la Piemontese — all Italian fare in "honor" of Mayor Alioto.

Along with councilman Dennis Were councilmen Michael DeBernardi and Frank Pacelli (Daly City) and Menlo Park Mayor Bill Lawson.

San Francisco Attorney Robert Hunter said he walked proudly back across the boundary for lunch "to show 'em we mean business."

Some commuters carried "cheater bags" — brown paper bags filled with nothing — to save face, one Daly City diner accused.

These impersonators were verbally crucified by real honest-to-goodness Brown Baggers who spent their brisk noon hour at San Francisco's St. Mary's Square learning to pick up a sandwich and wash it down with nothing stronger than hot coffee from a thermos.

When word reached Daly City Mayor Bernard (Bud) Lycett of the action on the San Francisco "front" he commented, "I only wish I could be there with them . . . but my work dictates that I remain here in the city."

Even the mayor's commuting cousin, Frank Alioto, showed up on a park bench munching a tuna and swiss and washing it down with a thermos bottle gimlet.

Like many others, Frank Alioto was a newcomer at brown bagging.

"I had to go out and buy brown bags. We didn't have any in the house," he said.

The city's 200,000 daily commuters figure that by bringing their lunches every Friday they can hurt San Francisco's restaurants by $10 million a year. The commuter tax was estimated to bring in $12 million annually.

Though smaller restaurants reported business off up to 50 per cent, the posh spots reported their usual long lines.

Sandwiches were the favorite of the brown baggers.

But Bob Andrews, a San Bruno businessman, took the gourmet route — with chicken flambe ignited by a cigarette lighter, guacamole salad and chablis.

Numerous cheaters were observed buying sandwiches and drinks at shops in the financial district, putting them in paper bags and coming to St. Mary's Square for the protest.

One anti-brown bagger, observing the cheaters said: "What Alioto should do is put a tax on all brown bags brought into the city by commuters. That would nip the thing in the bag."

PRICES GOOD THROUGH TUESDAY

345 S. B STREET, SAN MATEO

OPEN SEVEN DAYS A WEEK FROM 9 A.M. to 10 P.M.

PACIFIC HEIGHTS PLAZA SHARP PARK ROAD SKYLINE PLAZA

Thrifty CUT RATE DRUG STORES

Prices Good Thru Tuesday

Thrifty Sells For Less & Our Discounts Prove It!

TOPS THRIFTY'S OWN PRICE SPECTACULARS!

$2.95 Value! English Bone China

Choice of Plate or Cup and Saucer **84c ea**

Collectors will recognize "Royal Kent" by its translucency, whiteness and and lovely patterns . . . true "ring" too!

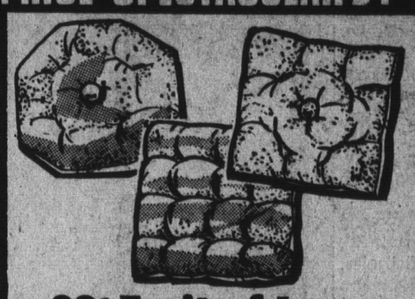

99c Fruit-of-Loom Sofa Pillows

• Kapok Filled 100% colorful acetate in four shapes to suit your fancy. Adds that "decorator touch." **71c**

Fashion at Discounts

Permanent Press Women's Shirt Shifts

$3.47

Many collar styles, colors and patterns to choose from. Long sleeved in sizes 10 to 18...you'll want several!

TOPS THRIFTY'S OWN PRICE SPECTACULAR!

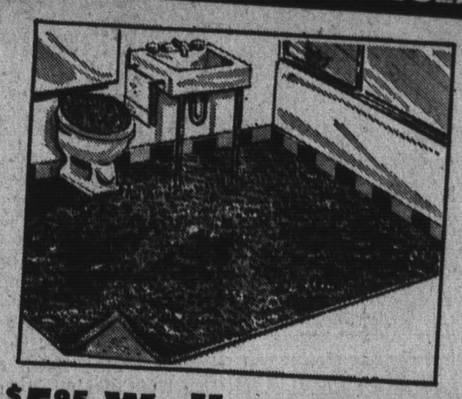

$5.95 Wall-to-Wall Bathroom Rug

5x6 Ft. Size with Matching Lid Cover

100% cotton with Nylon/Latex backing. Kit includes carpeting and Kraft paper for pattern. Decorator colors, too!

$3.99

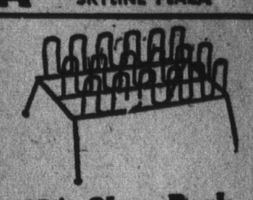

9-Pair Wire **Shoe Rack**

Brightly plated. Keep closet neat and tidy, compact! Handy organizer!

88¢

$3.33 Lacquer

7 Pc. Salad Sets

10-inch salad bowl, 4 individual serving bowls, fork, spoon in summer colors.

2.59

$1.19 TRU AID

RUBBER GLOVES

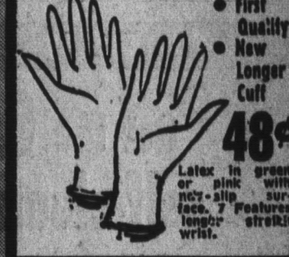

• First Quality • New Longer Cuff

48¢

Latex in green or pink with nc't-slip surface. 7 Features stretch wrist.

Hurry to Thrifty for all school needs!

Durable, Large Sized

Reg. 89c 3 Hole Canvas Binder

Thrifty Discount **48c**

Blue canvas 3-ring binder will last the full school year. Special Thrifty discount price for limited time sale!

Back to School in Style!

$15.95 Value Mod "Go-Go" Watches

Wild dial designs, colors. Shockproof with unbreakable mainsprings. Groovy wristbands! Buy them in different colors!

$9.44

Sale of Reg. 10c Rulers

Your Choice **6c**

Wooden or plastic rulers or Protracter ruler

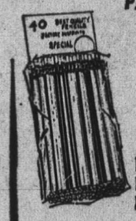

Pack of 40 **LEAD PENCILS** Discount Price **88¢**

Best quality, with #2 lead, eraser tips. For home, business, school!

Brief Folders Sturdy. In colors. **43c**

3 Ring Case Binder Washable Vinyl **98c**

Presidents Pencil Box With Supplies. **98c**

Elmers White Glue 4-oz. plastic bottle. **59c**

Poly Sheet Protectors Pack of 5 **39c**

Webster's Dictionary Illustrated. **1.29**

Bal! Bearing Compass **39¢**

Loose Leaf Carryall 8½x11" Size **39c**

98c 6-Pc. Markers Set Finepoint colors! **77c**

Mod Spiral Theme Book 64 pages **79c**

Attache Case Vinyl Cover Wood frame **$4.99**

All-In-One **Note Book** ALL FOR **$2.68**

3-ring binder, slide rule pouch, zipper theme-book, dictionary, filler paper, index.

Men's Turtle Neck Acrylic Knit Shirts

$4.98

2 ply acrylic fully fashioned in solid colors. Mock turtle necks in fashion stripes. S-M-L-XL.

Fancy Blouses **2.98**

The "romantic" look in feminine white tops. Ruffled or lace trimmed in drip-dry polyester and cotton blends. 32 to 38

79c Men's Stretch Socks **57c**

75% Orlon-acrylic, 25% Nylon stretch crew socks & 100% nylon in latest Fall colors.

Silver Grey Baroque Pearls

1 Row Choker **1.88**

• 1 Row Matinee $2.88 • 2 Row Matinee $3.88 • Earrings $1.88

The color of the year with the look of the year.. Baroque!

Infant's Thermal Blanket Sleeper

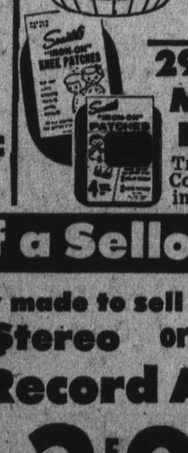

$2.67

Full length zipper, snap tab neckline closure. Non skid soles in colors and sizes.

Iced Tea 20-Oz. Tumbler

"Long John" dishwasher-safe tumblers for patio, picnics, poolside. 4-fruit colors!

29c Value! **10¢**

Reg. $1.39 to $1.59 New Avocado Enamelware

99c Ea.

Avocado with black trim. Double boiler, Windsor pot. 3 Qt. Covered Sauce Pan or 2-Pc. Sauce Pan Set.

Antique White Finish Florentine

Ceiling Fixture

Fixture screws into regular light socket. For kitchen, bedrooms, entry halls, etc. U.L. Approved. **99c**

$1 Value Cereal Bowls 4-Piece Set **44c**

24-oz. capacity in handsome colors. Unbreakable Polyethylene.

29c Iron-On Mending Patches Triple Coated in colors. **14c**

Repeat of a Sellout!

Originally made to sell at 88c each

Stereo or Mono Record Albums

2 FOR 98c

Buy 2 and Save 78c

12-inch L.P. albums to suit any taste . . . vocals, rock, bands, exotic, children's, mood music, show tunes or Country & Western. Many, many more!

Another Thrifty Scoop Purchase Muntz Stereo Cartridge

Mini Twin 4 Track Stereo Cartridge in choice of music. 4 songs on tape cartridge.

$1.49

Reg. $2.60 LILT Pushbutton Permanent **$1.79**

For all hair types.

25-Oz. Mouthwash **$1.83 Colgate "100" 99c**

15cc for relief of nasal congestion **$1.29 Dristan Nasal Mist. 88c**

Pack of 12. For a Good Night's Sleep **89c Sleepeze Aid To Sleep .. 66c**

5-Ounce **$1.60 Phisohex Skin Cleanser 99c**

Box of 100 **$1.83 Gelusil Tablets $1.33**

7-oz. Thrifty Personal **SPRAY DEODORANT ..... 79¢**

3¼-Oz. Reg. or Spearmint (incl. 7c off pkg.) **64c Macleans TOOTH PASTE 42c**

Squibb—24cc Bottle **69c ea. Sweeta ..... 2 FOR 99c**

Bottle of 200 Tablets **98c Squibb Aspirin 57c**

Compare to Others Selling at $3.00

FREE! Bottle of 30 Thrifty Chewable Vitamins with purchase of bottle of 100. Both for **$1.19**

Bottle of 100 • Thrifty Multiple Daily Vitamins **98c**

Bottle of 100 • Thrifty Multiple Daily Vitamins with Iron **$1.19**

Bottle of 60 • Thrifty Super Potency Vitamins with Minerals **$2.59**

Men's Orlon® **Acrylic Sweaters**

7.98

Jac front virgin Orlon acrylic in link stitch with semi-bell sleeves. S-M-L-XL. Red, Gold, Bisque, Avocado, Blue, Black.

$3.95 VALUE **MEN'S NO IRON Sport Shirts**

$2.98

$13.88 Value! Twin Bed Size Electric Blankets

Sani-fresh nylon binding. Non-allergenic!

$9.88

$11.99 & $14.88 Full Bed Size $10.88

INGRAHAM ALARM CLOCK

$1.69

Spring wind 40-hour alarm with full numbered, easy-to-read dials, high-impact plastic cases.

Compare to Others Selling for Much More!

Mod . . . Mod Watch Bands

Your Choice **99¢**

Wide band wristwatch bands in colors, patterns.

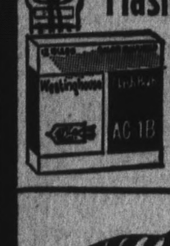

$1.34 to $1.74

Westinghouse Flash Bulbs

Pack of 12 M2, AG-1, AG 1-B **96¢**

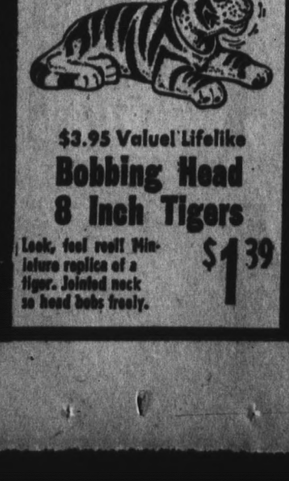

$3.95 Value! Lifelike **Bobbing Head 8 Inch Tigers**

Look, feel real! Miniature replica of a tiger. Jointed neck so head bobs freely.

$1.39

LIQUOR DISCOUNT

Park & Tilford "1840" Blended Whiskey

Fifth Gallon **$2.99**

Even lower than our everyday low price of $3.49!

CANDY SPECIAL

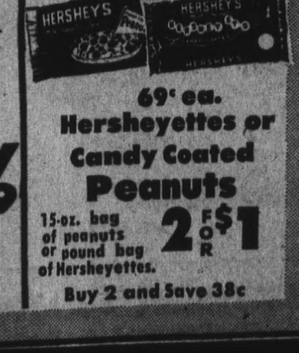

69c ea. Hersheyettes or Candy Coated Peanuts

15-oz. bag of peanuts or pound bag of Hersheyettes. **2 FOR $1**

Buy 2 and Save 38c

FREE ROLL of FILM Eastman Kodacolor or Thrifty Black and White 126-120-127 or 620

With each roll of same left for developing & printing WHEN YOU PICK UP YOUR COMPLETED WORK.

Westlake Center Coloring Contest Winners Announced

GENE PERRY, Westlake Shopping Center promotion direction, surveys, not without some evidence of weariness, hundreds of coloring contest entries that were a small portion of those received for judging. (Post Photo)

From more than 35,000 back-to-school Coloring Contest booklets distributed by the sponsoring Westlake Shopping Center, 18 boys and girls (in grades first through eighth have been adjudged winners and received $25 in Shopping Center merchandise orders.

The contest ended August 31.

So close were some of the booklets, in respective art work, that two ties resulted and were allowed by shopping center officials. Thus, instead of just 16 winners, as planned, 18 boys and girls came out on top.

All winners have been notified by mail and have received their awards.

Shopping Center Advertising Director Gene L. Perry said that all winning booklets have been shipped to Coral Gables, Fla., to be further judged for $6,000 in Savings Bonds in the National Contest.

The Westlake contest ran for a full month.

Following are the winners at Westlake:

FIRST GRADE: Paul Nakaue, 227 Belhaven, Daly City, and Yvette Marticorena, 536 87th St., Daly City.

SECOND GRADE: Craig Murphy, 1330 Southgate Ave., Daly City and Denise Johnston, 2175 43rd Avenue, San Francisco.

THIRD GRADE: Jeff Roberts, 285 Beachview, Pacifica, and Tammy Frederick, 3040 Fleetwood, San Bruno.

FOURTH GRADE: Leonard R. Schendel, 101 Higate, Daly City, and Carmey Van Kesteren, 431 South Mayfair Ave., Daly City.

FIFTH GRADE: Allen Kinsey, 71-A Bellevue, Daly City, and Sue Regan, 219 Del Prado, Daly City.

SIXTH GRADE: George Pinead, 459 Northaven Drive, Daly City, and Debbie Zidich, 131 South Mayfair Avenue, Daly City, and (tie) Janet Savelli, 138 Clearfield, San Francisco.

SEVENTH GRADE: John Pasini, 52 Westpark, Daly City, and Kathy Kennedy, 843 South Mayfair Ave., Daly City.

EIGHTH GRADE: Raymond Ciardella, Jr., 44 Bismark St., Daly City, and Nancy Schreier, 21 Morningside, San Francisco, and (tie) Janelle Ganem, 326 Miramar, San Francisco.

Jet Noise 'By-Product Of Progress'

Noise from jet aircraft is a "by product of progress," and residents of the North Peninsula area are "going to have to live with it for some time to come."

This was the gist of a report from Norman Merkel, chief controller at San Francisco International Airport, at Thursday's meeting of the North County Council of Cities in Pacifica.

Though airline companies have spent $73 million in the past few years in efforts to muffle the big jets and the industry is "intensely concerned," there is no "quick and easy" solution to the noise problem, Merkel said.

The Federal Aviation Agency considers noise control second in importance "only to safety," but jet planes "are never going to be as quiet as the horse and buggy," the controller said.

Some progress has been made in recent years, however, and the new Pratt and Whitney JT-9 engines, which will power the huge Boeing 747s, is 15 per cent quieter than the jets now in general use, Merkel said.

But the best that can be done to control the problem at present is to "keep the noise away from people, and people away from the noise," he said.

To this end, controllers at San Francisco International route incoming and outgoing flights over water as much as possible, and keep aircraft at maximum altitudes in the area, he said.

South San Francisco Councilman Patrick Ahearn, chairman of the NCCC Airport Committee, suggested that San Francisco International should be included in a federal sound abatement study now underway.

"I do not understand why our area was left out of this study," Ahearn said, "when 14 other major airports were included."

Other speakers at the Thursday night meeting, held at the Moonraker Restaurant, included Assemblyman Leo Ryan,

"It's a Fact" by GENERAL APPLIANCE

Get the CALORIC self-cleaning oven!

your hardest household task done for you . . .

all grease and grime vanish . . . leave oven as clean as new!

NOW YOU CAN HAVE A GAS RANGE THAT LOOKS, COOKS AND BROILS LIKE AN ELECTRIC RANGE.

- Broil steak rare, with Utra-Ray
- Infra-Ray Broiler in top of master oven.

COME IN TODAY FOR A DEMONSTRATION
OUR SERVICE AND REPUTATION ARE OUR GREATEST ASSETS

GENERAL APPLIANCE Company
SINCE 1939
369 Fell St. San Francisco 621-7778
SALES SERVICE PARTS
169 East Fourth Ave. 347-6098

DENTAL HEALTH FACTS

Brush After Meals

Brushing after meals not only helps to remove food particles from which decay acids are formed, but also helps to remove the bacteria that are responsible for producing the acid. So get in the habit of brushing after every meal.

Brush Thoroughly

Even if you brush after every meal, success in preventing decay won't be achieved unless you brush thoroughly. Use a good toothbrush that is in good condition.

Please ask your dentist about proper brushing of teeth.

Dr. Campbell tries to limit his practice to the making of dental plates, partial plates, removable bridges and extraction for same; however, he recommends that you see your dentist at least twice a year in order to help prolong the use of your natural teeth, as dentures are not as efficient as healthy, natural teeth.

DENTAL PLATES
NO MONEY DOWN
ON APPROVED CREDIT

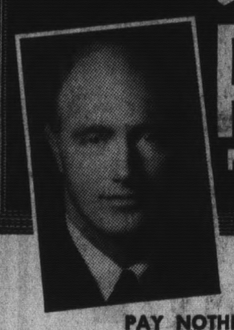

PAY NOTHING UNTIL AFTER
DEC. 1st, 1968
ALL CREDIT HANDLED BY US
Absolutely No Interest or Carrying Charges

SAVE

WE OFFER
VERY LOW PRICES

For Dental Plates, Partial Plates, Removable Bridges and extractions for same. Over the years Dental Science has made many improvements in dentures using lightweight plastics and metals and sparkling translucent teeth. These modern dental materials are used and acclaimed by dentists everywhere.

NEW DENTAL PLATES
in
ONE DAY
in most cases if you arrive before 10 o'clock we can deliver your plates by 5:00 the same day.

NOTICE TO UNION MEMBERS

Please take advantage of the dental plan offered in your union contract. Let your dentist tell how you can benefit from these plans. If we can assist you, please let us do so.

FREE PARKING
RIGHT BEHIND OFFICE

FOR EXACT LOW PRICES
PHONE DI 3-2418
FAST PLATE REPAIRS (ONE HOUR MOST CASES)
HOURS: 8 A.M. TO 5 P.M. MONDAY THRU FRIDAY
CLOSED SATURDAY
Come in Now. No Appointment Needed!

DR. J.C. CAMPBELL
1433 BURLINGAME AVE.
BURLINGAME
OFFICES IN OTHER CALIFORNIA CITIES

HOME Yardage
FREE PARKING
SECOND BIG WEEK OF THIS GIANT FALL FABRIC SALE!
DAILY 9:30 to 6
42nd AVENUE OFF EL CAMINO
349-0233
IN SAN MATEO

OPEN THIS SUNDAY

ADVANCE SEASON OPENING

FOR EXCITING NEW FALL FABRICS . . .

COMPARE! THEN SHOP THE BIG ONE!
OUR TREMENDOUS BUYING POWER MEANS FAMOUS NAME BRANDS AND GREATER SAVINGS!

IT'S RIGHT HERE!

SALE IN SAN MATEO STORE ONLY

CREPE SATIN RAYON ACETATE SHEATH LININGS $1.00 YARD

BONDED NEW 54" BACK TO SCHOOL WOOL KNITS INTERESTING TEXTURED DESIGNS $2 YD.

COTTON TERRYCLOTH PRINTS REG. 1.59 52¢ YD.

WARM WASHABLE ORLON ACRYLIC CHALLIS 45" WIDE BEAUTIFUL PRINTS 72¢ YD.

WIDE-WIDE-WALE CORDUROY Beige, Saddle, Walnut, Dacron-Polyester/Cotton Reg. $3. FULL BOLT 79¢ YD.

AMPLE FREE PARKING

HUGE ASSORTMENT DRAPERY FABRICS 10,000 YARDS WE CLEAN-OUT FAMOUS MILLS OF SURPLUS 44¢ YD.

BACK TO SCHOOL PLAIDS, FLANNELS! WOOL & WOOL BLENDS SKIRT ENDS ⅞ to 1 YD. ONLY $1 EACH

COTTON CORDUROY PRINTS 36 to 45" Reg. to 1.69 55¢ Yd.

ARNEL TRIACETATE 45" JERSEY KNIT PRINTS 2 TO 10 YD. CUTS SOLD FOR UP TO 3.98 YD. 88¢ YD.

UPHOLSTERY FABRICS Full Bolt 54" Reg. to 5.98 yd. SALE $1 YARD

LOOMSKILL DESIGNER DUNDUNE 100% Rayon Screen Prints 45" Linen-Like Weave Reg. $3 SALE 88¢ YARD

ALL FALL COLORS MADE IN GERMANY 100% COTTON WASHABLE SUEDE SALE 57¢ YARD

DACRON POLYESTER KNITS 54" REG. $5 (SHORT ENDS 1.88 EA.) $3 YARD

PLUS 1000's OF YARDS OF FALL FABRICS NOW ON SALE!

SEE THE FINEST COLLECTION OF NEW PLAIDS IN AMERICA AT LOW LOW PRICES!

54" FORSTMANN WOOLENS FLANNELS TWEEDS SUITINGS $2.59 YD

HUGE ASST NAME BRANDS COTTON PRINTS YDS 4 FOR $1

54" WIDE ACRYLIC/COTTON PILE FAKE FUR $1.99 YD

54" WIDE ANTIQUE SOLID COLORS COTTON & RAYON VELVET $3.49 YD.

FOR OTHER AND SIMILAR ITEMS VISIT OUR STORE IN OAKLAND
2323 BROADWAY
835-4460 MON., WED., THURS. 'TIL 9 SUNDAY 11-5

SAVE NOW ON SWEATERS & SLACKS!

WHITE FRONT
SINCE 1929
QUALITY • SERVICE • DISCOUNT • INTEGRITY

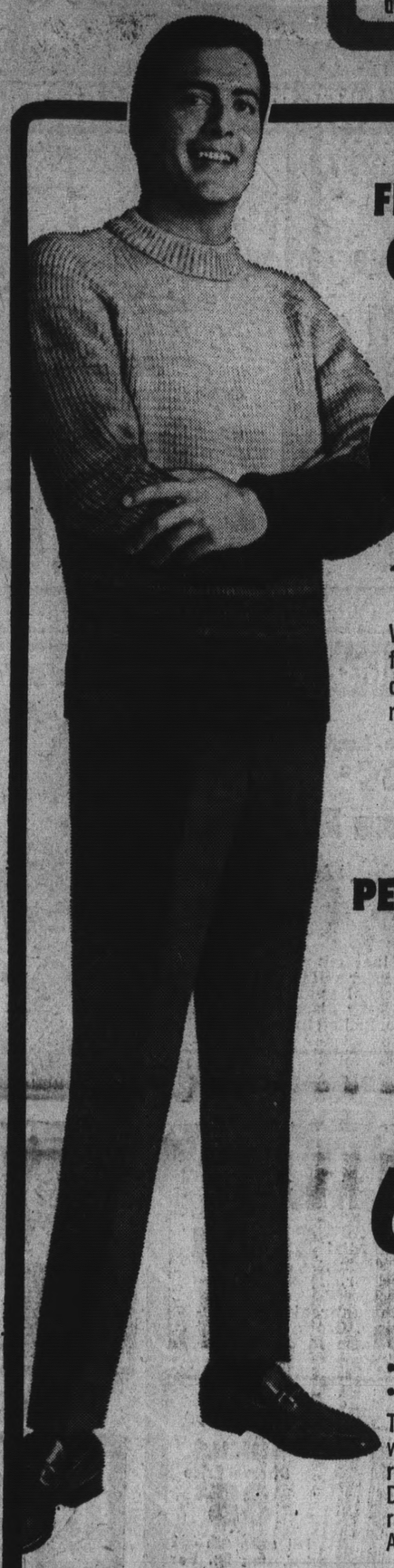

FINE VIRGIN WOOL CREW NECK SWEATERS

9.97

• GOLD • TAN • BLUE

Ward off the chill with he-man flair! Enjoy the quality of wool and detailing of costlier styles. Small, medium, large and extra large sizes.

pick your fabric! pick your price!
PERMANENT PRESS DRESS SLACKS

5.97 compare at 8.97

6.97 compare at 9.97

7.97 compare at 11.97

SAVE 30% TO 33%!
• BLUE • GREEN • BLACK • BROWN
• GREY • IVY & CONTINENTAL MODELS

Tailored perfection with popular western pockets. Pick from Vibrel® rayon, nylon and acetate blends! Dacron® polyester and Avril® rayons! Vibrel® rayon, nylon and Acrilan® acrylics. In sizes 29 to 42.

TWO-PLY SHETLAND WOOL SIX-BUTTON CARDIGANS

• GREEN HEATHER • BRONZE HEATHER
• BLUE HEATHER • TAN HEATHER

The most wanted new fall heathertones in the classic 6-button cardigan styling. All this, plus exceptional detailing at this low White Front price! Small, medium, large and extra large sizes.

7.97

COMPLETE WITH POCKETS!
FINEST QUALITY VIRGIN WOOL CARDIGANS

• TAN • BLUE • WHITE • GOLD
FOUR BUTTON MODEL

Expertly tailored in 100% virgin wool. Looks, feels and wears like costlier cardigans. Convince yourself. Small, medium, large and extra large sizes.

5.97

WFB 9824

AT OUR CONVENIENT LOCATIONS IN OAKLAND, SAN JOSE, SUNNYVALE, PLEASANT HILL AND SOUTH SAN FRANCISCO

S.S.F. Storm Drain Relief Pact Given

A contract for construction of South San Francisco's long-awaited Spruce Avenue storm drainage improvements was awarded last week. The project is expected to be completed in time to relieve flooding in the Francisco Terrace area this year, Public Works Director Louis Goss said.

The contract was awarded to McGuire and Hester Co. of Oakland. The firm's bid of $307,290 was the lowest of nine entered.

The contract calls for completion of the project within 60 working days after initial construction begins, and allows 10 days from the date of contracting to begin construction.

"We expect the improvements to be completed around the middle of December," Goss said.

The contract calls for construction of a four-and-a-half by twelve-foot concrete box culbert alongside an existing drainage culvert from Francisco Boulevard to Colma Creek, a distance of about 2,500 feet.

BREAD

In the United States, 18 billion pounds of bread are consumed each year.

Pay Schedule At Jeff High Is Unsettled

The salary structure for Jefferson High School District teachers continues to hang unsettled today.

Trustees last month approved an administration request that $221,257 be set aside for teacher salaries.

However, the district since has been informed by the county that only $10,278 is available for salary purposes.

Dr. Harold Tonini of the district office in Daly City said the $112,000 reduction came as a result of over-estimation of revenue by the district.

"Financially," Dr. Tonini declared, "we're not in the greatest of shape," and the school officials are not taking action on the salary matter until word is received from Sacramento on whether or not State funds to assist the district will be allocated."

Whatever pay structure is adopted will be retroactive to the beginning of the year, according to Tonini, who noted that teachers have a number of options open to them if State funds are not made available.

LORENE BEASLEY

(Better Business Bureau)

QUESTION: I was charged X-dollars to have my dishwasher serviced. The service man was in my kitchen exactly 20 minutes. Can I refuse to pay this exorbitant charge?

ANSWER: This is the type of a complaint the Better Business Bureau receives daily regarding charges of any company in the service category. The customer feels the service charges of plumbers, TV repairmen and other such services are excessive. However, the consumer does not realize how much home calls cost firms who provide this type of service. Included in any service charge are the following costs: workman's salary, workman's compensation insurance; social security tax, cost of workman's transportation to and from job. This cost includes the initial cost of truck, gas, oil, tires and insurance; liability insurance, wear and tear on equipment, lost equipment, office rent, office equipment and supplies, heat, electricity, telephone, office help, cost of sending out monthly bills and carrying unpaid bills on the books.

QUESTION: I have been told that the guarantee on my new appliance is pro-rated. What does this mean?

ANSWER: A pro-rated guarantee differs from other guarantees. It means the manufacturer who guarantees the merchandise agrees to repair or replace the item, at the beginning of the guarantee period, and which will be shared by the customer in increasing proportions until the end of the guarantee period.

QUESTION: What is considered to be an antique?

ANSWER: What is considered to be an antique is a subject of dispute among collectors and dealers as there is no universally accepted standard which defines an antique. According to Webster's Dictionary, "An antique is a piece of furniture, tableware, or the like, made at a much earlier period than the present."

Prior to 1966 an article made before 1830 was permitted free importation because it was considered to be an antique. In 1967 the Educational Scientific and Cultural Materials Importation Act defines as "antique," furniture, jewelry, silver, porcelain and pottery made 100 years before their date of entry into the United States.

QUESTION: How many Better Business Bureaus are there in the United States?

ANSWER: There are 120 local bureaus in the United States and 10 bureaus in Canada. Israel, Venezuela, Puerto Rico and Mexico have bureaus. All Better Business Bureaus are supported solely business and professional firms and give free services to everyone.

GUYANA

Guyana was the first South American country to become independent since Venezuela in 1830. Guyana became independent on May 26, 1966.

Penneys
at all bay area stores
ALWAYS FIRST QUALITY

IT'S OUR BIRTHDAY!
Our present to you...BIG SAVINGS

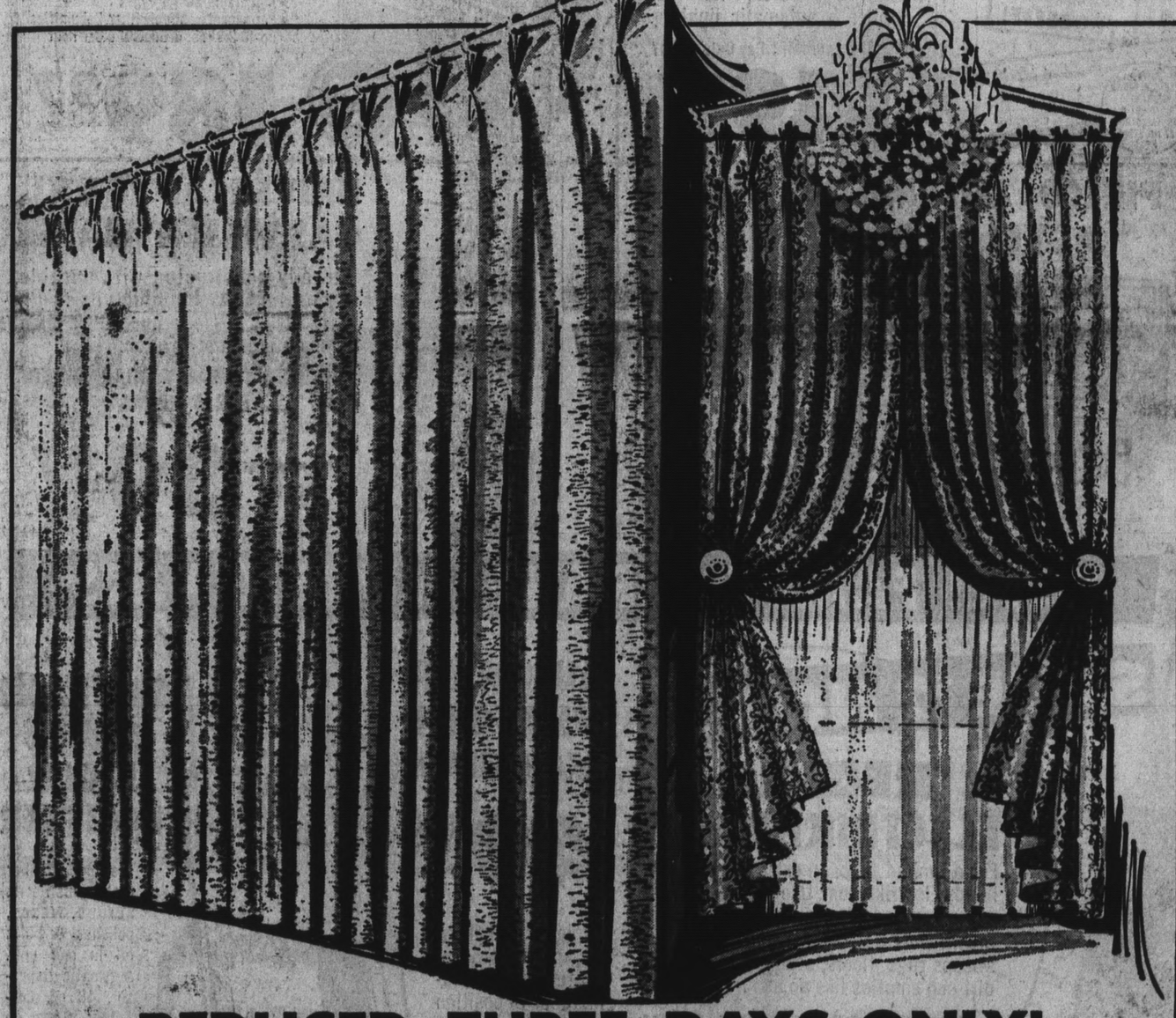

REDUCED THREE DAYS ONLY!

Fashion Manor insulated draperies in two magnificent textures! 19 colors! All machine washable! Need no ironing!

JEWEL TEX

Size	50" wide REG.	50" wide NOW	75" wide REG.	75" wide NOW	100" wide REG.	100" wide NOW	125" wide REG.	125" wide NOW	150" wide REG.	150" wide NOW
36"	8.98	6.99	—	—	—	—	—	—	—	—
45"	8.98	6.99	16.98	15.49	21.98	19.99	28.98	26.99	—	—
**54"	**9.98	7.99	17.98	16.49	22.98	20.99	30.98	28.99	34.98	32.49
63"	9.98	7.99	**17.98	16.49	**22.98	20.99	30.98	28.99	34.98	32.49
72"	10.59	8.59	18.98	17.49	24.98	22.99	—	—	—	—
**84"	**10.98	8.99	**19.98	18.49	**25.98	23.99	**33.98	31.99	**38.98	36.49
90"	10.98	8.99	19.98	18.49	25.98	23.99	33.98	31.99	38.98	36.49
95"	—	—	—	—	—	—	—	—	—	—
99"	—	—	—	—	—	—	—	—	—	—

TIERRA

Size	50" wide REG.	50" wide NOW	75" wide REG.	75" wide NOW	100" wide REG.	100" wide NOW	125" wide REG.	125" wide NOW	150" wide REG.	150" wide NOW
36"	8.98	6.99	—	—	—	—	—	—	—	—
45"	8.98	6.99	16.98	15.49	21.98	19.99	28.98	26.99	—	—
**54"	**9.98	7.99	**17.98	16.49	**22.98	20.99	30.98	28.99	34.98	32.49
63"	9.98	7.99	17.98	16.49	22.98	20.99	30.98	28.99	34.98	32.49
72"	10.59	8.59	18.98	17.49	24.98	22.99	—	—	—	—
**84"	**10.98	8.99	**19.98	18.49	**25.98	23.99	**33.98	31.99	**38.98	36.49
90"	10.98	8.99	19.98	18.49	25.98	23.99	33.98	31.99	38.98	36.49
95"	11.98	9.99	20.98	19.49	26.98	24.99	34.99	32.99	40.98	38.49
99"	12.98	10.99	21.98	20.49	27.98	25.99	35.98	33.99	41.98	38.49

** IN STOCK. OTHER SIZES ARE IN STOCK OR RUSH ORDERED!

SIZES FOR ALL YOUR WINDOWS SINGLE TO WALL-TO-WALL, SILL LENGTHS, FLOOR LENGTHS ALL AT REDUCED PRICES!**

Our self-insulated draperies do more than hang at your windows and look beautiful. They give you more privacy by reducing noises and shutting out light as if they were lined. Keep you warmer in winter, cooler in summer. Just machine wash, tumble dry and never iron! Colors from elegant pastels to fashionable bolds.

'JEWEL TEX' richly textured weave. Modern nubby rayon/cotton weave is machine washable . . . never needs ironing! A lovely assortment of decorator colors from which to choose. 2 year sunfade guarantee*.

*If color fades within 2 years, return it to us for refund or free replacement

'TIERRA' heavyweight Penn-Prest* jacquard. Luxurious rayon/cotton lavish brocade machine washes, tumbles dry and never needs ironing! Full worthy decorator hues from which to choose. 5-year sunfade guarantee*.

*If color fades within 5 years, return it to us for refund or free replacement

Reg. 10.98
NOW
8.99
50x84

Charge it!
Come and see our complete drapery hardware collection!

FEATURED AT ALL OF THESE PENNEY STORES!

ALAMEDA, BERKELEY, CONCORD SUNVALLEY, CORTE MADERA, HAYWARD SOUTHLAND, LIVERMORE, MT. VIEW MAYFIELD MALL, OAKLAND, PITTSBURG, REDWOOD CITY, RICHMOND, SAN FRANCISCO, SAN JOSE DOWNTOWN, SAN JOSE WESTGATE, SAN LEANDRO, SAN MATEO, SAN RAFAEL, SO. SAN FRANCISCO, SUNNYVALE, VALLEJO, WALNUT CREEK, WESTLAKE SHOPPING CENTER

CHARGE IT! no money down when you use our flexible charge plan

WHITE FRONT
SINCE 1929
WHITE FRONT
QUALITY • SERVICE • DISCOUNT • INTEGRITY

exclusive special purchase!

shop White Front FIRST for fashion

autumn fashion interest!

GENUINE SUEDE FRONT ITALIAN KNITS

double knit wools that spell fashion excitement...at a price that shouts "buy now!"

compare elsewhere at $40 to $50!

2-PC. STYLES 29.97

3-PC. STYLES 35.97

Bellissimo! These fashion leading double knit wool suits look worth dollars more than this low low price — and with good reason. The workmanship and detailing are custom quality . . . front panels and trims are genuine suede . . . and the styling is outstanding. Come see them and choose from 2 and 3-pc. favorites in all the Fall hues — rust, brown, gold, taupe, beige. Misses' 8 to 16.

WFA 9835

AT OUR CONVENIENT LOCATIONS IN NORTH SACRAMENTO AT 3400 ARDEN WAY, AND IN SOUTH SACRAMENTO AT 6525 FLORIN ROAD

GROUNDBREAKING CEREMONIES —Officials of the Dunn-Edwards Corporation joined with Daly City officials in groundbreaking ceremonies at the company's new paint store site on Junipero Serra Boulevard. A huge front-end loader was used to dig the first shovelfull of dirt for the $750,000 California headquarters. Shown "operating" the shovel are (from left to right) Daly City mayor Bernard (Bud) Lycett, Chamber of Commerce president Don Monson, Dunn-Edwards president Arthur C. Edwards, Jim Edwards, Ken Edwards and Edward Edwards. (Post Photo)

Paint Firm Breaks Ground For Headquarters in D.C.

Groundbreaking ceremonies were held in Daly City last week signaling the start of construction for the Northern California headquarters of Dunn-Edwards Corporation — one of the largest paint manufacturing and distribution companies in the United States.

Initial investment of the new store on Junipero Serra Boulevard (across from the Lake Merced Country Club) will be $750,000. It is the fifteenth owned and operated by the company.

Arthur C. Edwards, president of the Dunn-Edwards Corporation, said the Daly City store would be built in phases, with the first section scheduled to open in April and the final phase completed in February 1969.

Upon completion, the structure will include a manufacturing plant, in addition to the store.

On hand to officially welcome the company to Daly City were mayor Bernard (Bud) Lycett, Chamber of Commerce president Don Monson and other city officials and dignitaries.

Architects McSweeney and Schuppel, of San Francisco, designed the two-story facility which will house the companies complete paint line, plus the more than 50 lines of wall coverings to company-owned stores and dealers in California, Nevada and Arizona.

Edwards said the new store will "more than adequately serve this growing San Francisco and Peninsula market."

With the Junipero Serra freeway nearby, "our store will be minutes from downtown San Francisco and easily assessible from the Peninsula," Edward explained.

The Daly City paint store will serve industry and contractors, and will also be open to the general public for retail purchases, Edwards said.

"We have stores all over the west," Edwards told those attending the ceremonies, "But I consider this (Daly City) store to be the most beautiful paint and wallcovering store in the world."

Mayor Lycett's face broke into a smile when Edwards predicted the volume of sales the new store expected in the coming years "and what this will mean to the city in sales tax."

SNOW LINE

In the Western Hemsiphere, the highest line of perpetual snow is in the southern Andes at the altitude of about 21,000 feet.

S.S.F. Lawyer To HRC Job

The fifteenth and final member of the new San Mateo County Human Relations Commission was appointed recently by the Board of Supervisors.

Named to the commission was David J. Friedenberg, South San Francisco attorney. County Manager E. R. Stallings said that the organizational meeting of the commission will probably be held sometime next week.

$22 Theft In San Bruno

John T. Driscoll of 780 Hensley Avenue, San Bruno, reported to police the theft of $22 cash, two portable radios and two pairs of boots from his residence.

Point of entry into the retired rug and upholstery man's home was not determined, police said.

CHURCH SCHOOL

St. Matthew's Episcopal Church School will open its doors to youngsters tomorrow as the 9:15 a.m. family service marks the official beginning of the school year.

Classes will be offered for children from three and a half years old through eighth graders.

WHITE FRONT
SINCE 1929
WHITE FRONT
QUALITY • SERVICE • DISCOUNT • INTEGRITY

SAVE $20 12 CU. FT. REFRIGERATOR With TOP FREEZER

NOW! WHITE FRONT GIVES YOU EXTRA PROTECTION BY ADDING THEIR OWN EXTENSION TO MANUFACTURER'S ORIGINAL WARRANTY
2 YEAR PARTS & LABOR WARRANTY
• REFRIGERATORS • FREEZERS • RANGES • WASHERS • DRYERS • DISHWASHERS

You'll find units like this elsewhere for $200 and more.
LOOK WHAT LOW W.F. PRICE BUYS:
• 12 cu. ft. two-door combo • Twin wall for more storage in less space • 88-lb. freezer with book type door storage • full-width crisper • Tall bottle shelf • Two large glide-out tip-proof shelves • Special storage for eggs, dairy products.

COMPARE AT 199.95
179.95 OUR LOW DISCOUNT PRICE

O'KEEFE & MERRITT 30 IN. GAS RANGE
The economy priced range that looks like more. Extra features make it so: large family-size oven, roll out broiler & automatic lighting.
Install it yourself...Pay Only 129.97
149.97

WESTINGHOUSE AIR CONDITIONER
• 8,000 BTU cooling capacity
• Easily installed with attached quick mount, in most sliding windows
• Rust proof aluminum wrapper. Auto-thermostat control
• Adjustable air jet vanes
• Permanent washable filter. Dehumifies up to 2.4 pts. of moisture per hour
189.97

PHILCO AUTOMATIC WASHER 3 CYCLE 2 SPEED

Philco's exclusive blades-of-power washing action increases flexing power & workability. Side opening reversible lid. Ball point balance eliminates harmful vibrations. Variable water saver, three-way rinse-away feature puts loosened dirt, fluff out of wash quickly, effectively.
169.97 OUR LOW PRICE

UNIVERSAL 20 GAL. GAS WATER HEATER
Sturdily constructed with durable enamel finish. Water retains its sparkling clarity in glass lined tank. High temperature safety switch.
UNCONDITIONALLY GUARANTEED FOR 5 YEARS
20 GAL. SIZE 39.97 OUR LOW PRICE

SAVE! FAMOUS BRAND ELECTRIC VACS

SAVE $2 NOW!
REGINA ELECTRIKBROOM
For a limited time, an extra $2 saving on handy Electrikbroom. Use it as a vac, carpet sweeper, dust mop, broom, upholstery brush! Only 6¾ lbs. For under furniture, sweeps rugs, floors, stairs. No dustbags, dirt cup empties like an ash tray. #B500.
WHITE FRONT'S REG. LOW DISCOUNT PRICE . . . 21.88
19.88 OUR LOW, LOW PRICE

AUTOMATIC UPRIGHT VACUUM
49.88
Triple care cleaning power with Disturbulator brush. Adjustable 3 position handle. No-stoop toe switch. All metal construction. Vinyl dust bag cover. Lifetime lubricated motor. #238B.

SHETLAND LEWYT FLOOR POLISHER
The floor polisher that scrubs floors. Scrubs, waxes, polishes & buffs all in one unit. Automatic dispenser. 48 oz. container. Snap on felt pads included, polish and buff to a bright finish.
17.88 #6330

TOASTMASTER HAND VAC
A portable, light enough to carry on your cleaning routine. Complete with 2 disposable bags. #6303.
WITH ATTACHMENTS
15.97

G.E. CANISTER VACUUM
The General Electric roll-away vacuum with complete set of attachments. Lightweight, compact. Disposable 5 qt. dustbag. #C-12.
W.F. REGULAR LOW DISCOUNT PRICE 36.88
32.97

SUNBEAM VACUUM
FOR INDOORS OR OUTDOORS
5 gal. capacity steel drum. Flexible hose is 2½" in dia., wide enough for ashes, grass clippings, shavings. Reducer included for use of regular vacuum accessories. 6" nozzle. #VC100.
23.97

CHARGE IT with your • BANKAMERICARD • WHITE FRONT • MASTERCHARGE CREDIT CARDS
SOUTH SAN FRANCISCO 180 EL CAMINO REAL SAN BRUNO EXIT FROM THE BAY SHORE FREEWAY
OAKLAND 633 HEGENBERGER RD. AT THE NIMITZ FREEWAY
SAN JOSE 1551 MOORPARK CORNER OF MERIDIAN
SUNNYVALE 150 EL CAMINO REAL AT HIGHWAY 9
PLEASANT HILL 560 CONTRA COSTA BLVD. AT CONCORD AVE. NEAR FREEWAY
★STORE HOURS★ DAILY 12 TO 9 SAT. 10 TO 9 SUN. 11 TO 7

NEW OWNER SPECIALS!
Building Supply Sale!
SAVINGS! SAVINGS!
In All Departments

SHEET ROCK SALE
½" $1.65
¼" PRE-FINISHED MASONITE Temp. Peg. Board Regular 8.95 ..... Each 3.95
USED BRICKS ..... 5¢ each
RED LAVA WEEKEND WET MIX ..... 10.00 Yd.
Open 7 days a Week 8-5:30 p.m.
DELIVERIES ANYWHERE — FREE ESTIMATES
"Everything for Anything"
NEW SERRA LUMBER and PATIO SUPPLY
197 B St. Colma—Next to Alec 756-5055
BANKAMERICARD master charge

White Cane and Symphony Proclamations Are Issued

Daly City Mayor Bernard (Bud) Lycett issued the following proclamations this week:

Peninsula Symphony Week

WHEREAS, the Peninsula area is fortunate in having a Symphony Orchestra of exceptional caliber, consisting of 85 accomplished musicians of outstanding talent; and

WHEREAS, the Peninsula Symphony Orchestra is entering its twentieth season under the dynamic and able leadership of Conductor Aaron Sten; and

WHEREAS, the Peninsula Symphony contributes immeasurably to the educational and cultural life of the Peninsula as a whole; and

WHEREAS, the Peninsula Symphony is a wholly non-profit organization, governed by a group of public-spirited citizens, dedicated to providing interesting and inspirational music to the Community; and

WHEREAS, the continued existence of the Peninsula Symphony Orchestra and of its cultural influence upon the Community is dependent entirely upon voluntary contribution;

NOW, THEREFORE, I, BERNARD J. LYCETT, Mayor of the City of Daly City in order to insure continued support of the Symphony and the maintenance of its present high standards of performance, do hereby proclaim the week of September 16, 1968, as "Peninsula Symphony Week" in Daly City, and urge the people of Daly City to support to their utmost the Peninsula Symphony Orchestra.

White Cane Day

WHEREAS, on Friday and Saturday, September 27 and 28, 1968, the Daly City Lions Club is again devoting time and effort to White Cane Days; and

WHEREAS, these are the days when the Lions Club annually raises all of its funds for Sight Conservation and services to blind people: and

WHEREAS, 100 per cent of the funds collected are devoted to local services in readjustment of blind men, women and children to their rightful place in our community, enrichment of life, self-sustaining employment in productive citizenship; for the individual services provided by the Lions Club in this respect, and for their Sight Conservation program; and

WHEREAS, hundreds of our blind and visually impaired citizens are benefited to the overall improvement of our City;

NOW, THEREFORE, I, BERNARD J. LYCETT, Mayor of the City of Daly City, do hereby proclaim Friday and Saturday, September 27 and 28, 1968, as "White Cane Days" in Daly City and urge all residents to assist in this worthwhile project.

Constitution Week

WHEREAS, September 17, 1968, is notable as marking the 181st anniversary of the adoption of the Constitution of the United States of America by the Constitutional Convention; and

WHEREAS, to accord official recognition to this memorable anniversary, and to the patriotic exercise which will form a noteworthy feature of the occasion, seems fitting and proper; and

WHEREAS, in accordance with Public Law No. 915, the President of the United States has issued a Proclamation designating September 17 through September 23 as "Constitution Week" in the City of Daly City and urge all residents to display the flag of this Country during this week.

News From the Services

PNEUDRAULIC CLASS

AMARILLO, Tex. — Airman David A. Kranz, son of Mr. and Mrs. Russell D. Kranz of 2001 Willow Way, San Bruno, completed basic training at Amarillo AFB, Tex. He is now assigned as an aircraft pneudraulic repairman with a unit of the Air Training Command at Laughlin AFB, Tex.

Airman Kranz is a 1966 graduate of Crestmoor High School.

INFANTRYMAN

CU CHI, Vietnam — Army Private First Class Richard K. Van Aken, 19, son of Mr. and Mrs. Kenneth J. Van Aken, 178 Abbot St., Daly City, was assigned July 23 to the 25th Infantry Division near Cu Chi, Vietnam, as an infantryman.

RE-ASSIGNED

DAK PEK, Vietnam — Army Private First Class Ronald D. Degeer, 20, son of Mrs. Mabel N. Mayes, 912 Third Avenue, San Bruno, was assigned July 31 to the 4th Infantry Division near Dak Pek, Vietnam, as a rifleman.

MUNITIONS AIDE

SAN ANTONIO — Airman Gregory S. Marks, son of Mr. and Mrs. Francis G. Marks of 424 Manor Dr., Pacifica, has completed basic training at Lackland AFB, Tex. He has been assigned to the Air Force Technical Training Center at Lowry AFB, Colo., for specialized schooling as a munitions specialist. Airman Marks, a graduate of Oceana High School and attended the College of San Mateo.

WESTMOOR GRAD

SAN ANTONIO — Airman Terrance J. Purcell, son of Mr. and Mrs. James E. Purcell of 1381 S. Mayfair Ave., Daly City, has completed basic training at Lackland AFB, Tex. He has been assigned to the Air Force Technical Training Center at Keesler AFB, Miss., for specialized schooling as a communications electronics specialist. Airman Purcell, a 1967 graduate of Westmoor High School, attended the College of San Mateo.

BRUNO AIRMAN

U.S. AIR FORCES, Thailand — Airman First Class Richard A. Carlson, son of Mrs. James C. Demaree of 110 Moore Street, San Bruno, is on duty with the 4258th Strategic Wing at U-Tapao Airfield, Thailand.

Airman Carlson, a Strategic Air Command weapons mechanic, supportes B-52 Stratofortress bombers which daily attack Viet Cong targets and KC-135 Stratotankers which provide refueling to fighter, bomber and reconnaissance aircraft conducting the air war over Vietnam.

The airman was assigned at Dow AFB, Main, before arriving in Thailand.

A graduate of Westmoor High School, Daly City, he studied at the College of San Mateo.

AT ENCAMPMENT

BILOXI, Miss. — Dennis D. Drury, son of John B. Brury of 462 Marine Drive, Burlingame, is participating in a U.S. Air Force Reserve Officers Training Corps (AFROTC) field training encampment at Keesler AFB, Miss.

During the encampment, cadets become familiar with the life and activities on Air Force bases and can examine career opportunities in which they might wish to serve as officers.

Other highlights of the course include survival training, aircraft and aircrew indoctrination, small arms training and visits to other Air Force bases.

Cadet Drury, a gradcate of Serra High School, San Mateo, is a member of the AFROTC unit at San Jose State College.

Man Held In D.C. Burglary

A San Francisco man was arrested for burglarizing a Daly City service station in the Bayshore section of the city last Wednesday night.

Arrested as he allegedly loaded several tires into his car at Ken's Phillip 66 Station on Geneva Avenue was Leroy McCary Jr., 47, of 260 Rose Street, San Francisco.

Officer Robert Blazer reported he was on patrol in the district shortly after 3 a.m. and heard a noise coming from the interior of the station. Upon closer investigation he spotted the suspect carrying tires to a car parked in front of the station.

WHITE FRONT
SINCE 1929
WHITE FRONT
QUALITY • SERVICE • DISCOUNT • INTEGRITY

FANTASTIC SCOOP BUY!
3 Pc. 'Esplandor' Bedroom Group by BASSETT

FIVE DRAWER CHEST
Roomy, man-size with block front drawers.
COMP. ELSEWHERE AT 139.95
W.F. LOW DISCOUNT PRICE $99

NO MONEY DOWN ON APPROVED CREDIT

A NEW LOOK IN MEDITERRANEAN

Mediterranean . . . with a difference . . . the perfect way to update your bedroom and save plenty at White Front's low discount price. "Esplandor" brings you drama and interest in the grand Spanish manner, but details are subtly simplified for the contemporary California scene. Note block fronts for rich shadow and highlight effect, "castle door" pulls, both ring and bar types. Group is carefully crafted of oak veneers and hardwoods, with simulated wood components for strength . . . in hand rubbed "Montego" finish.

BUY NOW! Save $70
COMPARE ELSEWHERE 299.95
W.F. LOW DISCOUNT PRICE!
$229
DELUXE 3 PC. SET INCLUDES: TRIPLE DRESSER, FRAMED PLATE GLASS MIRROR, FULL OR QUEEN HEADBOARD

BLOCK FRONT NIGHT TABLE
COMPARE ELSEWHERE AT 69.95
WHITE FRONT LOW DISCOUNT PRICE!
$49

FURNITURE NOT IN EAST LOS ANGELES OR JEFFERSON STORES

3 PC. 'MINUET' GROUP BY STANLEY

A graceful French Provincial group, romantic as its name, the flowing design as smart today as it was generations ago. In "Minuet" this air of timeless elegance is achieved with serpentine drawer fronts, shaped mirror frame . . . a motif reflected in headboard . . . curved cabinet tops and cabriole legs. Expensive cherry veneers and hardwoods in fruitwood finish, accented by antiqued pulls.

• 9-DRAWER TRIPLE DRESSER
• FRAMED PLATE GLASS MIRROR
• FULL OR QUEEN SIZE BED

W.F. LOW DISCOUNT PRICE $279

FIVE-DRAWER CHEST COMPARE AT 149.95..... $119
TWO-DRAWER COMMODE COMPARE AT 99.95..... $69
COMPARE ELSEWHERE AT 359.95

9207AB

CHARGE IT WITH YOUR • BANKAMERICARD • WHITE FRONT • MASTERCHARGE CHARGE CARDS

SOUTH SAN FRANCISCO — 180 EL CAMINO REAL — SAN BRUNO EXIT FROM THE BAY SHORE FREEWAY
OAKLAND — 633 HEGENBERGER RD. AT THE NIMITZ FREEWAY
SAN JOSE — 1551 MOORPARK CORNER OF MERIDIAN
SUNNYVALE — 150 EL CAMINO REAL AT HIGHWAY 9
PLEASANT HILL — 560 CONTRA COSTA BLVD. AT CONCORD AVE. NEAR FREEWAY

★STORE HOURS★ DAILY 12 TO 9 SAT. 10 TO 9 SUN. 11 TO 7

Beauti Pleat.
CUSTOM-MADE DRAPERIES
$99.95 PLUS TAX
COMPLETE
12 FEET WIDE BY 8 FEET LONG. PRICE INCLUDES:
• FABRIC
• LINING
• LABOR
• HARDWARE
• INSTALLATION

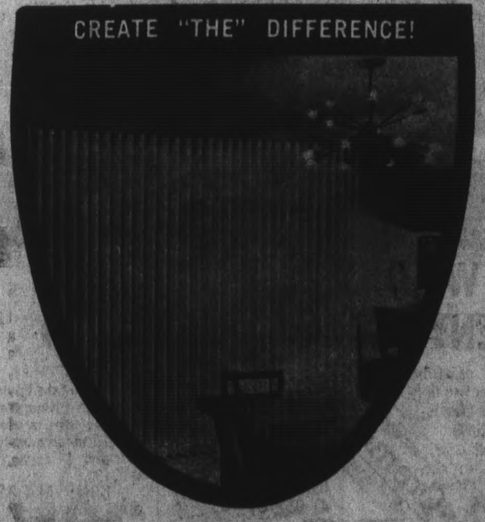

Rudolph's Interiors
DRAPERIES—UPHOLSTERING—BEDSPREADS—CARPETS
FREE ESTIMATES
PHONE 756-1250 5990 MISSION ST., DALY CITY

No. County Deaths

CLORINDA J. CUNEO

Clorinda J. Cuneo, 85, died September 2 in San Bruno.

A native of San Francisco, she lived at 544 Cherry Street, San Bruno. She lived in San Mateo County for 23 years.

Survivors include her husband, Joseph; two daughters, Irene Dinucci of Sebastopol and Bernice Krueger of San Bruno, and one grandchild.

Funeral services were held today at Woodlawn cemetery under the direction of the San Bruno Funeral Home.

ARISTEO TORRES

Aristeo Torres, 81, 456 Redwood Avenue, San Bruno, died Sunday at San Mateo County General Hospital following a long illness. A native of Mexico, he lived in this area for 13 years and rad been emvloyed as a gardener.

Survivors include a daughter, Mrs. Lydia Ware, San Bruno; a son, Vincent Torres, San Carlos, and five grandchildren.

Funeral services were conducted this morning from El Camino Chapel in San Bruno

Kids' Day on Saturday At Westlake Shopping Center

Kids will have their day at Westlake Shopping Center Saturday when Westlake merchants and their semi-annual Dollar Days Sale with an outdoor party for youngsters and "young old-timers."

Highlighting the Kid's Day will be Captain Satellite. Captain Satellite, star of his own daily television show on Channel 2, in space garb to greet the children at 1, will have candy and souvenirs for all.

CAPTAIN SATELLITE

The Kids' Day lunch will be served on-the-mall, consisting of a refreshing drink of Coca Cola, hot dog and bun for a dime.

In real life Captain Satellite (Bob March) is a true pilot. He flies his own Cessna 170 to many personal appearances throughout the Bay Area. He holds the record for a one-day theater appearance in San Francisco.

Visiting hours for Captain Satellite will be from 1 to 4 p.m.

The special Kids' Day lunch will be served from noon to 3 p.m.

San Bruno Firemen Save Man

San Bruno fire Capt. Robert Hensen and fireman Richard Rosales carried 51-year-old Wesley E. Crawford to safety after finding him on the floor of his smoke-charged bedroom Saturday night.

The fire apparently started in a sofa in the living room. Crawford was in the bedroom at the time and apparently was overcome by the thick smoke that spread throughout the one-bedroom apartment at 120 Santa Lucia.

Captain Hensel and Rosales were unaware the apartment was occupied at the time they entered, and found Crawford semi-conscious on the floor at the foot of his bed during a routine check of the apartment as soon as they could get inside.

While Rosales battled flames, Captain Hensel searched the rooms. Both firemen then carried Crawford outside, where oxygen was administered before the victim was taken by ambulance to Peninsula Hospital. He was kept overnight and released Sunday.

Flames were confined to the living room, but smoke filled the entire apartment unit.

An upstairs neighbor, Eugene Coccellato, turned in the alarm. Firemen said he first smelled smoke, then spotted it pouring out of the lower apartment's bedroom window.

Firemen estimated damage to be "under $1,000."

Route Application

The Northgate Traffic Company has made application to the California Public Utilities Commission for authority to extend Westlake St. Francis Heights route to the Serramonte Shopping Center.

The extension would travel over St. Francis Boulevard south to Serramonte Boulevard, then east to the shopping center, then northward along the east side of the buildings to Southgate Avenue, then west to St. Francis Boulevard, and then the regular route to Templeton and Mission Street.

Marriages

BUTTERBAUGH-LUND, John Steven Butterbaugh, 22, Tulare and Marsha Fae Lund, 20, South San Francisco.

WOOD-MORGAN, Craig Dennis Wood, 23, San Mateo and Diane Gail Morgan, 20, South San Francisco.

CASE-PEREZ, Marvin Laverne Case, 27, New Mexico and Loretta Bertha Perez, 21, Daly City.

PADGETT JR.-WILSON, Paul Fred Padgett, Jr., 20, Daly City and Victoria Kristine Wilson, 18, Menlo Park.

GUILLEN-STOUT, Manual Guillen, 19, Colma and Mary Edna Stout, 20, Daly City.

KADDIK, JR.-TORREZ, Leon George Kaddik, Jr., 22, South San Francisco and Linda Marie Torrez, 18, South San Francisco.

FELIZZATTO-BUTLER, Robert G. Felizzatto, 41, of San Francisco and Marily J. Butler, 34, of Daly City.

GOODNER-MUDD, Larry Goodner, 18, of South San Francisco and Christine L. Mudd, 18, of San Francisco.

RATHBUN-DAY, Gary L. Rathbun, 28, of Mission Hills and Sharon L. Day, 19, of Pacifica.

BUHR-EYLDERS, Ralph E. Buhr, 31, of Daly City, and Charlotte Eylders, 21, of San Francisco.

COMEGYS-BLACKMORE, Michael W. Comegys, 23, of Fremont and Nancy J. Blackmore, 16, of South San Francisco.

BALESTRERI-PUCCINI, Robert P. Balestreri, 22, of Daly City and Diane S. Puccini, 21, of Daly City.

KERR-WOLF, David A. Kerr, 27, of Pacifica and Patricia M. Wolf, 23, of Fresno.

KING-MARCHESE, Michael J. King, 19, of Pacifica and Linda M. C. Marchese, 17, of San Bruno.

PAYNE-LARSEN, Francis M. Payne, 30, of San Francisco and Leilani L. Larsen, 24, of South San Francisco.

BLONDELL-McGOWAN, Dan L. Blondell, 20, of Daly City and Sharon R. McGowan, 18, of Daly City.

VANISHED

An imaginary line connecting Bermuda, Florida and Puerto Rico encompasses about 440,000 square miles of open sea called the Bermuda Triangle. Though many ships and planes travel the triangle each day without mishap, an unusual number have vanished there without a trace.

BIRTHS

Born to Mr. and Mrs:

SPENCER, Thomas, 81 Canterbury, Daly City, August 15, a son.

JOHNSON, David, 147 Sylvan, San Bruno, August 15, a daughter.

GARCIA, Victor, 912 Second Avenue, San Bruno, August 61, a daughter.

PIZZICONI, Charles, 193 Martin Place, San Bruno, August 16, a daughter.

SCHMIDT, Walter, 63 Eaton, Daly City, August 16, a son.

STOCKING, Bradley, 570 Commercial, South San Francisco, August 18, a daughter.

MEHSER, William, 258 Imperial, Pacifica, August 18, a son.

OLIVARDIA, Cesar, 201 Bellevue, Daly City, August 19, a daughter.

BONTRAGER, Richard, 183 Lorry Lane, Pacifica, August 19, a son.

CASEY, Lawrence, 363 Forest View Drive, South San Francisco, August 19, a son.

MAYS, Elvyn, 211 Monterey Road, Pacifica, August 21, a son.

LANE, Larry, 480 Southgate, Daly City, August 21, a daughter.

NASTARI, Michael, 150 First, Daly City, August 21, a daughter.

CEREGHINO, David, 2420 Catalpa, San Bruno, August 21, a daughter.

LUNDBERG, William, 655 Heather Court, Pacifica, August 22, a daughter.

STANDRO, Gregory, 79 Chelsea Court, Daly City, August 23 a son.

INGE, Joseph D., 440 Acacia Avenue, San Bruno, August 28, a son.

HAXTON, Thomas G., 776 Easton Avenue, San Bruno, August 28, a son

SMITH, Timothy, 313 Miller Avenue, South San Francisco, August 30, a son.

HENDERSON, Norman, 2941 Fleetwood Drive, San Bruno, September 4, a daughter.

WOLFE, Richard, 148 San Felipe Avenue, San Bruno, September 4, a son.

ZELLER, Harry, 150 Amador Avenue, San Bruno, September 4, a daughter.

GRIFFITH, Richard, 636 Seventh Avenue, San Bruno, August 30, a son.

SMITH, Timothy, 313 Miller Avenue, Sotuh San Francisco, August 30, a son.

HAYCOCK, Charles W., 2850 Sneath Lane, San Bruno, September 2, a son.

BOMAR, Don, 859 Commercial South San Francisco, September 2, a daughter.

BRUSHLAND

California has an estimated 20 million acres of brushland outside its timber zone.

Pre-School Program

The State Board of Education has allocated $91,888 to the Jefferson Elementary School District for renewal of its year-long pre-kindergarten program, Supt. Frank Greenwood disclosed.

The program will be operated at the M. Pauline School.

Some 62 students are served by the program, Greenwood said.

The state funds must be used "specifically and solely" for this purpose, he explained.

WOODLAWN Memorial Park

Before Need Cemetery Arrangements Within the Means of Everyone

Colma, Calif. PL 5-1727

S.F. Offics GA 1-4636

Organized 1864

WOODLAWN Memorial Park

Dance Club Class Opens

The Gingham Square Dance Club will start a Wednesday night beginner class on Sept. 11 at Avalon School in South San Francisco at 8 p.m.

Bob Page, square dance caller, will instruct the Wednesday night classes.

Chairmen for the new classes will be Jessie and Connie Westbrook and George and Jo Hinkle with Hawley and Barbara Fleming assisting with the registrations.

The Ginghams invite anyone who is interested to come and join in the fun.

Regular Tuesday Intermediate and Advanced Workshop will start again after a three-week vacation on September 10 in Avalon School in South San Francisco at 8 p.m. with Bob Page calling.

BEACHCOMBERS

Beachcombing was once a recognized profession on Cape Cod, Massachusetts.

Over Half A Century Of Service

SERVING ALL FAITHS

Let our Years of Experience aid in making Your decision

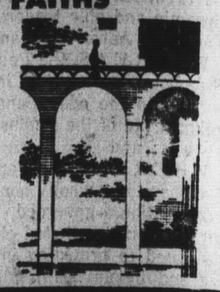

W. C. LASSWELL MORTICIANS

6154 MISSION ST. DALY CITY PL 5-0660

GREEN THUMB SPECIALS!

PRICES SLASHED!

ALL GARDEN PLANTS REDUCED NOW FOR OUR GREATEST SALE EVER!

TAM JUNIPER 57¢ GAL. CAN

Marguerite Daisy	67¢ Gal. Can	Italian Cypress	97¢ Gal. Can
Hollywood Juniper	97¢ Gal. Can	Dwarf Lemon	97¢ Gal. Can
Lantana	67¢ Gal. Can	Rosemary	67¢ Gal. Can
African Violets	87¢ Gal. Can	Cyclamen	88¢ Gal. Can

TREE ROSES NOW $5.97 5 Gal. can

BEDDING PLANTS 57¢ Doz.

Scott's TURFBUILDER Plus 2 1.00 off

AND: DOZENS OF VARIETIES OF 5-GAL. SIZE PLANTS—REG. TO 6.98 NOW 3.97

STATUES—BIRD BATHS FOUNTAINS NOW AT NEW DISCOUNT PRICES!

PLUS: HUNDREDS OF OTHER DISCOUNT SPECIALS!

WESTERN GARDEN SHOP

1851 JUNIPERO SERRA BLVD. (NEAR WESTLAKE)

PL 6-7330 BANKAMERICARD MASTERCHARGE DALY CITY

"EVERYTHING FOR THE GARDEN"

WHITE FRONT SINCE 1929

WHITE FRONT

QUALITY • SERVICE • DISCOUNT • INTEGRITY

COSMETIC DEPARTMENT BEST BUYS

RYBUTOL VITAMINS

DAILY MULTIPLE VITAMIN Year's supply; bottle of 365. COMP. AT 6.95

THERAPEUTIC VITAMINS With minerals; bottle of 100. COMP. AT 7.89

YOUR CHOICE 1.99 EA.

CHEWABLE MULTI-VITAMINS With iron; year's supply, bottle of 365. COMP. AT 6.95 2.88

NEW OUCHLESS CURAD BANDAGES Bonus box of 79 assorted size bandages. COMP. AT 79c 49¢

BOX OF 180 Q-TIPS Double tipped, sterile cotton swabs. COMP. AT 98c EA. 2 FOR $1

JERGENS LOTION 14½ oz. unbreakable plastic bottle with plunger dispenser. COMP. AT 1.59 88¢

NEW! PLUS WHITE PLUS

3¼ oz. tube. New toothpaste & mouthwash in one. COMP. AT 89c 49¢

ALVA TRANQUIL TABS Helps you relax from everyday tensions. Box of 20 individually wrapped tablets. COMP. AT $2 1.49

HAZEL BISHOP SALE

SAVE AN EXTRA 20% BELOW OUR LOW discount price

LIPSTICK	3/$1	W.F. REG. 48c EA.	MASCARA	37¢	W.F. REG. 48c
COMPACTS	46¢	W.F. REG. 58c	EYESHADOW KIT	46¢	W.F. REG. 58c
LIQUID MAKE-UP	54¢	W.F. REG. 68c	EYELASH KIT	99¢	W.F. REG. 1.28
NAIL ENAMEL	2/29¢	W.F. REG. 19c EA.	LIQUID EYELINER	29¢	W.F. REG. 39c
BLUSHING FINISH	69¢	W.F. REG. 88c	HURRY IN FOR THESE BIG BUYS!		

AQUA NET HAIR SPRAY 16 oz. can; regular, unscented or hard to hold. COMP. AT 1.59 57¢

RIGHT GUARD DEODORANT 4 oz. king size, famous family deodorant. COMP. AT $1 49¢

HOLLYWOOD LIGHTED MAKE-UP MIRROR Glare-free bulbs, distortion free mirror & plush cosmetic drawer. COMP. AT 24.95 12.97

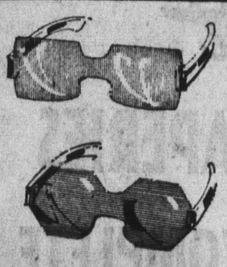

"FASHION FLATS" GLASSES Glasses in 3 fashionable shapes and 6 colors. Fadeproof Plexiglas. By Raytex. COMP. AT 2.98 99¢

SUPER THINZ TABS 42 tablets; helps you reduce when overweight is due to over eating. COMP. AT $3 1.99

FABULOUS FAKES KIT Hazel Bishop nail extender kit adds length to short nails; protects weak or split nails. COMP. AT $2 1.38

THESE ITEMS ALSO AVAILABLE IN OUR PHARMACY DEPT.

WHITE FRONT PHARMACY PRESCRIPTIONS

LOCATED AT MAIN ENTRANCE

Millions have prescriptions filled at White Front Pharmacies. Let us price your next prescription. No Pharmacy at East L.A. store.

9209S

BUFFERIN TABLETS Bottle of 100; helps relieve minor pains. COMP. AT 1.49 88¢

WERNETS DENTU-CREME 5.5 oz. tube of effective denture cleanser. Save now! COMP. AT 95c 59¢

MAALOX ANTACID Easy to take liquid in large 12 oz. bottle. Helps relieve discomfort quickly. COMP. AT 1.89 88¢

CHARGE IT WITH YOUR • BANKAMERICARD • WHITE FRONT • MASTERCHARGE CREDIT CARDS

SOUTH SAN FRANCISCO 180 EL CAMINO REAL SAN BRUNO EXIT FROM THE BAY SHORE FREEWAY

OAKLAND 633 HEGENBERGER RD. AT THE NIMITZ FREEWAY

SAN JOSE 1551 MOORPARK CORNER OF MERIDIAN

SUNNYVALE 150 EL CAMINO REAL AT HIGHWAY 9

PLEASANT HILL 560 CONTRA COSTA BLVD. AT CONCORD AVE. NEAR FREEWAY

★STORE HOURS★ DAILY 12 TO 9 SAT. 10 TO 9 SUN. 11 TO 7

QFI

grand Opening

WEDNESDAY SEPT. 11th-10 A.M.

QFI invites you to the Grand Opening of the spectacular QFI Serramonte Store, September 11, in the beautiful Serramonte Regional Shopping Center in Daly City. Our million-dollar store has been designed with the latest comfort and convenience features for our customers' shopping enjoyment.

Here is your chance to tour this exciting "store of the future" and learn why 100,000 shoppers in San Francisco and the Peninsula have made QFI their permanent shopping headquarters.

STORE HOURS MON. TO FRI. 9:30 A.M. TO 9:30 P.M.
SATURDAY 9:30 A.M. TO 6:30 P.M.
SUNDAY 10 A.M. TO 7 P.M.

ALL QFI STORES JOIN IN THE GRAND OPENING CELEBRATION! SHOP YOUR FAVORITE QFI STORE, SPECIAL PRICES ARE GOOD AT ALL STORES!

FREE! 1968 MUSTANG

TO BE GIVEN AWAY AT SERRAMONTE STORE! GET YOUR ENTRY BLANK AT THE CHECK STANDS.

SHOP THE AWARD WINNING WAY AT YOUR FAVORITE QFI

SAN MATEO
MILLBRAE
SOUTH SAN FRANCISCO
SERRAMONTE
ALEMANY BLVD., S.F.

Grand Opening Sale

QFI SERRAMONTE

ALL QFI STORES JOIN IN THE GRAND OPENING CELEBRATION
SHOP AT YOUR FAVORITE QFI STORE
SPECIALS GOOD AT ALL STORES

64 SERRAMONTE SHOPPING CENTER

2900 Alemany — San Francisco
1015 El Camino Real — South San Francisco
959 El Camino Real — Millbrae
20th & El Camino Real — San Mateo

Ore-Ida Hash Browns
POTATOES
2 lb. Poly Bag 19¢

OH BOY
6 Beef Taquitos With Avocado Sauce
13-oz. Pkg. 39¢

FROSTY ACRES
RED RASPBERRIES
13-oz. Pkg. 5 FOR $1.00

C&W
CHINESE PEA PODS
7-oz. Pkg. 29¢

GORTON'S
FISH 'N CHIPS
16-oz. Pkg. 59¢

ARMOUR TURKEY
ROASTS
DARK MEAT 2-lb. 6-oz. Pkg. 2.49
ALL WHITE MEAT 2-lb. 6-oz. Pkg. 2.99

Sara Lee CAKES 59c
Sara Lee offers a wonderful variety for every occasion, dessert, breakfast, entertaining or snacks. Chocolate, Pound, Coffee Cakes, Pecan rolls, Apple Danish. Reg. pkg.

AMERICA'S No. 1 ORANGE JUICE

MINUTE MAID ORANGE JUICE 29c
LARGE 12-OZ. CAN SAVE UP TO 17c PER CAN

DUTCH PRIDE IMITATION ICE CREAM 36c
ALL FLAVORS ½ GALLON

MUSHROOMS Geisha stems and pieces 4 oz. can	2 FOR 49¢	S&W Fancy Sliced BEETS 303 can	2 FOR 49¢	SUNSHINE HI HO CRACKERS 13½ oz. box	35¢
VIENNA SAUSAGE Hormel 4 oz. tin	23¢	S&W Maraschino CHERRIES 8 oz. bottle	39¢	TENDERLEAF TEA BAGS 48 ct. 49c, 100 ct.	89¢
GOLDEN CREAM CORN Del Monte 303 can	19¢	LUX TOILET SOAP Reg. bar deal pack	4 FOR 29¢	KRAFT DINNERS Macaroni Mexican, Mac.-cheese, Italian, reg. pkg.	3 FOR 59¢
S&W OVEN BAKED BEANS 16 oz. can	19¢	MOREHOUSE MUSTARD Large 24 oz. jar	25¢	GEBHARDT TAMALES 303 can	23¢
GRATED CHEESE Sargento Italian style, 8 oz. pkg.	69¢	STAR ITALIAN PEPPERS 8 oz. can	29¢	REYNOLDS BROILER FOIL 20' x 14' roll	43¢
GRAPEFRUIT SECTIONS Adams Florida, 303 can	3 FOR 85¢	Star Portuguese Sardines 4⅜ club can	2 FOR 49¢	SYLVESTER BUTTER First quality, 1 lb. cubes	79¢

TRI VALLEY
APRICOTS
Whole peeled or halves
303 Can 25c

CELESTE
TOMATOES
with added puree
2½ Can 19c

MORTON'S
SALT
Plain or Iodized
26-oz. Carton 2 FOR 19c

HORMEL
CHILI WITH BEANS
15-oz. Can 3 FOR 89¢

S&W
JULIENNE
GREEN BEANS
303 Can 29¢

VISIT OUR CHEESE CAVE AT SERRAMONTE

BISCUITS 5c
PILLSBURY OR BALLARD REG. TUBE

KRAFT Save Up to 25¢ per lb.
MONTEREY JACK CHEESE 59c lb

DANISH CHEESE SALE

PORT SALUT STICKS	MONTCO DANISH TYBO, TILSIT	89¢ lb
RAMUS ST. PAULINE	PORT SALUT TYPE 8-oz.	59¢
DANISH JACKIE	HAVARTI CREAM 8-oz.	49¢
COTTAGE CHEESE	BORDEN'S All Varieties 1-lb. Tub	31¢

FRESH PRODUCE

POTATOES U.S. No. 1 All Purpose Russets 10 lb. bag 35c

BARTLETT PEARS Juicy delicious from Lake County 15c lb

MELONS Large Size Luscious Honey-Dew 29c ea

CORN
Extra fancy large ears from California
5 FOR 39¢

APPLES
Fancy California, Golden and Red Delicious
4 lb. bag 49¢

BROCCOLI
Fresh Extra Fancy Large Bunches
25c ea

FISHERMAN'S WHARF DRESSINGS
8-oz. Bottles
ROQUEFORT 59¢ ea
BLUE CHEESE, 1000 ISLAND, COCKTAIL, SOUR CREAM, GREEN GODDESS 39¢ ea

QFI VALUABLE COUPON

MAYONNAISE

With This Coupon
Coupon Expires Sept. 17
One Coupon Per Customer

BEST FOODS QT. JAR **39¢**

QFI VALUABLE COUPON

MJB COFFEE

With This Coupon
Coupon Expires Sept. 17
One Coupon Per Customer

2 lb. Can **1.19**

QFI VALUABLE COUPON

FACIAL TISSUE

With This Coupon
Coupon Expires Sept. 17
One Coupon Per Customer

CORONET 200 2 Ply 29c Value **2 FOR 29¢**

Grocery and Produce Prices Effective Wednesday, Sept. 11 Thru Tuesday, Sept. 17

We reserve the right to refuse service to commercial establishments

LIMIT RIGHTS RESERVED

Meat Prices Effective Wed., Thurs., Fri., Sat.

PEACHES

DEL MONTE CLING Melba Halves 2½ Can **4 FOR 95¢**

LIBBY'S SWEET CUCUMBER **PICKLES** 22-oz. Jar **25¢**

LIBBY'S CORNED BEEF **HASH** 15½-oz. Can **33¢**

DEL MONTE **GRAVENSTEIN APPLESAUCE** 303 Can **19¢**

EGGS

LARGE GRADE AA Sylvester **39¢ dz**

DOVE LIQUID SOAP

22-oz. Deal Bottle Reg. 59¢ **39¢**

PINEAPPLE JUICE

LIBBY'S Giant 46-oz. Can **17¢**

DEL MONTE **CHUNK TUNA** 6½-oz. Can **4 FOR 95¢**

ALLSWEET **MARGARINE** 1-lb. Cubes **2 FOR 49¢**

BERTOLLI **OLIVE OIL** Gallon Can **3.79**

24-oz. Can **89¢**

1 PINT ¾ OZ. GLASS **79¢**

FINEST MEATS

USDA CHOICE OR SWIFT'S PREMIUM OR ALLAN'S IDAHO

Standing **RIB ROAST** Any Cut **79¢ lb**

SIRLOIN TIP OVEN ..... 85¢ lb

BOTTOM ROUND & BONELESS RUMP ..... 77¢ lb

STEAKS

SIRLOIN, TOP ROUND **99¢ lb**

T-BONE, PORTERHOUSE, OR LONDON BROIL ..... **1.19 lb.**

Market Steaks..... 1.59 lb

Swiss Steak..... 85¢ lb

Brody Birds Calif.

FRESH FRYER PARTS

LEGS & THIGHS ..... 57¢ lb

BREASTS 65¢ lb WINGS 35¢ lb

FRICASSEE CHICKENS CUT UP ..... 37¢ lb

CUT-UP FRESH FRYERS ..... 38¢ lb

LARGE ROASTERS 5-6 lbs. ..... 57¢ lb

CANNED HAMS

Armour Star, Swift's Premium, Cudahy Bar-S, Hormel, Rath Blackhawk, Dubuque

8 LBS 5.98 5 LBS 3.98 3 LBS 2.68

Hormel Fresh

EASTERN PORK

PORK LOIN ROAST full cut 5-6 lb. average ..... 59¢ lb

COUNTRY STYLE SPARERIBS ..... 65¢ lb

CENTER CUT PORK CHOPS ..... 95¢ lb

TURKEYS

Armour Star and Norbest STRICTLY FRESH HENS ..... **41¢ lb.**

LADINO GRADE A YOUNG HENS ..... **37¢ lb.**

International Sausages

GALLO ALPINE CAPRI GALILEO MILAN CARIANI

ITALIAN STICK SALAMI	13 oz.	1.25
SLICED SALAMI or ANTIPASTO	Galileo or Gallo....6 oz.	59¢
BUON TASTO SICILIAN SAUSAGE	Italian.....	89¢ lb
AMARAL LINGUICA SAUSAGE	Portuguese.....	99¢ lb
AMARAL CHORIZO SAUSAGE	Spanish.....	99¢ lb
SCHWARTZ KNOCKWURST	German.....	89¢ lb
SCHWARTZ BRATWURST	German.....	79¢ lb
WILSON POLISH SAUSAGE		98¢ lb
PURETA SLICED BOLOGNA		59¢ lb

SLICED BACON

Swift's Premium, Armour Star, Hormel Dairy, Rath Blackhawk, Cudahy Bar-S, Dubuque, Morrell Pride, Hoffman, Krey Thick, Bar M Thick **59¢ lb**

HOFFMAN HICKORY SMOKED HAMS

SMALL SIZE 10 to 12 lbs. WHOLE 57¢ lb BUTT HALF.. 59¢ lb

SMOKED PICNICS Hoffman, bakes like ham ..... 35¢ lb

BUDDIGS CHIPPED MEATS reg. 59c pkg. ..... 3 FOR 99¢

PORK SAUSAGE ROLLS Cudahy Bar-S ..... 39¢ lb

Finest Ground Meats

GROUND CHUCK .. 59¢ lb

ROUND GROUND .. 87¢ lb

GROUND SIRLOIN .. 89¢ lb

Purity
THE Friendly STORE

"They said No Stamps! If you don't like it shop somewhere else."

"I do... I shop Purity!"

"Discount" Markets would have you believe they can save you 15% by dropping **Blue Chip Stamps.** (As you know, **Blue Chip Stamps** cost only 1½% on the dollar.)
Join the thousands who have learned to depend on **Purity** for **Low Prices ...PLUS Extra Savings in Advertised Specials... AND Blue Chip Stamps.**

STAR-KIST TUNA
CHUNK STYLE LIGHT MEAT
6-1/2 oz. CAN
25¢
"Discounters" Price... 31¢

STA-CRISP CRACKERS
1 LB. PKG.
19¢
"Discounters" Price... 29¢

MIRACLE WHIP
QUART
49¢
"Discounters" Price... 51¢

PINEAPPLE JUICE
LIBBY'S 46 oz. Can
19¢
"Discounters" Price... 29¢

NIBLETS
VAC-PAC 12 oz. Cans OR Green Giant GREEN PEAS 303
4 FOR 89¢

U.S.D.A. CHOICE BEEF BARGAINS ...A PURITY SPECIALTY

SHERBET
MEADOW GOLD ALL FLAVORS • HALF GALLONS 56¢ EA.

HILLS BROS. COFFEE
REG., DRIP or ELECTRIC 2 LB. CAN $1.13
1 LB. CAN 71¢
3 LB. CANS 2.04
INSTANT 10 oz. $1.19

Biscuits PILLSBURY • 8 oz. TUBE SWEETMILK or BUTTERMILK 10¢
Cheddar Cheese MILD or Monterey Jack • Purity Random Wts. LB. 93¢
MASTER CHEF • 48 CT. PKG. TEA BAGS 39¢

Grape Juice SENECA QT. BOTTLE 33¢
Libby Pears BARTLETT 2-1/2 CANS 39¢
Syrup LADY'S CHOICE 24 oz. Bottles 49¢
Butter GLEN MAID Grade AA • 1 lb. 79¢

MEAT PIES
BANQUET BEEF, CHICKEN OR TURKEY
8 oz. PKG. EA. 15¢

POUND CAKE SARA LEE 12 oz. PKG. 79¢
HASH BROWNS or Potato Patties ORE-IDA-12 oz. 4 FOR 89¢
CHILI BEANS KOLD KIST 14 oz. 39¢
BEEF STEW KOLD KIST 14 oz. 49¢

CREAM PIES
MORTON • 14 oz.
ORANGE, CHOC., LEMON, COCONUT, BANANA or NEAPOLITAN
25¢ EA.

ORANGE JUICE
TREESWEET FROZEN 6 oz. CANS 4 FOR 89¢

BONELESS • U.S.D.A. CHOICE
ROUND STEAK
Full Cut
88¢ LB.

BONELESS U.S.D.A. CHOICE BEEF ROASTS

Sirloin Tip, Cross-Rib, Rump or Bottom Round 88¢ LB.
Boneless Chuck Roast U.S.D.A. CHOICE 78¢ LB.
SIRLOIN STEAK U.S.D.A. CHOICE $1.09 LB.
PORTERHOUSE or T-BONE STEAKS $1.19 LB.

FRESH EASTERN PORK • Whole or Half
Leg of Pork Roast 58¢ LB.

Corned Beef SHENSON • Boneless Briskit MILD or SPICED 79¢ LB.
Turkey Roast ARMOUR'S STAR Light and dark meat. 2 LB. 6 oz. $2.99 EA.
Canned Ham DUBUQUE ROYAL BUFFET 5 LB. CAN $3.98 EA.
BACON YORKSHIRE THICK SLICED 2 LB. PKG. $1.09 EA.

FRANKS HORMEL ALL-MEAT 1 LB. PKG. 49¢ EA.

SMOKED • BAKE LIKE HAM
PICNICS
WHOLE OR HALF
36¢ LB.
SLICED AND TIED... 39¢ lb.

BACON SWIFT'S PREMIUM VAC-PAC 1 LB. SLICED 69¢ EA.
HALIBUT FILLETS GREENLAND 59¢ LB.
ITALIAN SALAMI GALILEO 13 oz. STICKS $1.29 EA.
FILLET of OCEAN COD BONELESS 67¢ LB.

ICEBERG LETTUCE
LARGE, FRESH GREEN HEADS
2 FOR 29¢

CRANSHAW MELONS Hand Picked for Flavor & Goodness WHOLE MELONS LB. 11¢
BARTLETT PEARS LAKE COUNTY'S FINEST MOUNTAIN GROWN LB. 19¢
FRESH SPINACH LARGE FLUFFY BUNCHES 2 FOR 29¢
RUSSET POTATOES U.S. NO. 1 ALL PURPOSE 10 LB. BAG 48¢
BELL PEPPERS PEAK OF THE SEASON QUALITY 10¢ LB.

KITTY SALMON FOR CATS—6½-oz. cans ..... 5/$1.00
CARNATION CHUNK TUNA—6½-oz. cans ..... 3/$1.00

PRELL SHAMPOO
LIQUID (Reg. $1.09) or CONCENTRATE (Reg. $1.00) YOUR CHOICE 89¢ EA.

DETERGENT PURITY GIANT 39¢
Sunshine Fig Bars 24-oz. pkg. 59c
Miracle Margarine 1-Lb. pkg. 35c
Circus Spanish Peanuts 12-oz. 59c
CUT GREEN BEANS Green Giant—303 2 FOR 39¢

CLIP and SAVE
FIRST SECTION FREE!
SECTIONS 2 THRU 12 AVAILABLE ON WEEKLY VISITS TO YOUR PURITY STORE
BINDERS ONLY $1.99
FINE PAPER... EDGES FINISHED IN LIBRARY SPLATTER-TONE WIPE-CLEAN HARD COVER.

Purity COUPON
THE RANDOM HOUSE AMERICAN DICTIONARY
THE MOST USEFUL BOOK YOUR FAMILY WILL EVER OWN
SECTION NO. 2 NOW AVAILABLE 99c
NP
FREE
WITH THIS COUPON... SECTION NO. 1

Purity THE Friendly STORE
446 SAN MATEO AVENUE, SAN BRUNO, CALIFORNIA
560 LINDA MAR BOULEVARD, PACIFICA, CALIFORNIA
508 LINDEN AVE., SO. SAN FRANCISCO, CALIFORNIA

ALL ADVERTISED PRICES EFFECTIVE WED., SEPT. 11 THRU TUES., SEPT. 17, 1968
We Reserve the Right to Refuse Service to Commercial Establishments

BLUE CHIP STAMPS
Don't be shortchanged...Shop where you see the Blue Chip Stamp sign...Shop Purity!

BRIGHT LIGHTS BY LLOYD JOHNSON

60,000 Customers Save By Dining At Foster's

IT'S ALWAYS A pleasure to recommend any FOSTER'S food product — especially when statistics show that 60,000 customers save by dining at FOSTER'S RESTAURANTS. The daily specials which are now in effect range from 25 cents for a Coffee Break Special to a Budget Dinner for $1.49. A "foodmark" for over 45 years, there are 19 Foster's restaurants in the Bay Area to serve you breakfast, luncheon and dinner. Some locations are open 24 hours a day—a convenience for the late-evening and early a.m. crowds. Foster's in the Hillsdale, San Mateo, area will not serve the daily specials due to the difference in type of kitchen operation. However, Foster's usual selective eat-in or take-out menu is in effect, with Oregon Bluberry Pancakes being this week's special. The "get-acquainted with new customers" program is a "first" in the Foster's restaurant promotions, reports IKE SUELZLE, Merchandising and Advertising Director of FOSTER LUNCH SYSTEM LTD.

Ike Suelzle

☆ ☆ ☆

FROM THE TASTE tempting cuisine of the Continental-style FRENCH CORNER restaurant to the eye-appealing delights of the shapely Tiger girls in BILL GILBERT'S TIGER, the HILTON INN, San Francisco International Airport, provides true satisfaction for both Peninsula gourmets and fun-seekers . . . All seats are $2.50 at the new CAMEO THEATER in Palo Alto, Northern California's first full time melodrama theater. "The Diary of Goldstrike" or "Her Mother Was a Lady" is presented nightly, except Monday. Curtain time is 8:45 p.m. Because cocktails are served in the theater, minors are not allowed . . . The last Tuesday night opening of the DENNIS IV in the Capri Room of LUCIEN SABELLA'S swank Fisherman's Wharf A. SABELLA'S restaurant was a big success. The crowd of dancing couples requested tunes that kept young Dennis and his group in musical "high gear" all evening. Dancing Tuesday through Saturday from 9 p.m. . . . PHIL LEHR'S STEAKERY in downtown San Francisco gets a big play from Peninsulans who like to dine in San Francisco before attending the theater.

Bill Gilbert

☆ ☆ ☆

ENRICO ROMANO, the Pacifica "pizza king," features 10 different varieties and three different sizes of the spicy Italian delicacy. ROMANO'S pizza prices range from $1 for a small cheese pizza to $2.95 for an extra-large combination . . . A true "Old Southern" atmosphere prevails at the DONATI brothers and NICK SBARRA'S NEW SOUTHERN restaurant. Whether the restaurant's South San Francisco location is considered south of the Mason-Dixon line is a question. But there's no doubt that such delights as Southern Fried Chicken and Chicken Dumplings are real southern pleasers . . . VINCE LICATA, the sportsman restaurateur who is back from taking in the Nevada show circuit, is again in line of duty at his VINCE'S ITALIAN and SEA FOOD restaurant and the DELICATESSEN and FISH DEPOT . . . For an "Evening in Mexico," take a look-see and listen to the exciting all-Latin revue currently being featured at LUZ GARCIA'S SINALOA. Located on Powell Street, this colorful cantina is about as close to Mexico as you can get without a "South of the Border" ticket.

Enrico Romano

☆ ☆ ☆

JOE BOSTIC'S SPOUTER INN, a rustic restaurant-pub recently opened over on the coastside at Miramar Beach, is situated in a stately yellow building which years ago housed a bordello. The menu fare consists of hamburgers (Joe uses a secret sauce for flavoring), steak sandwiches, and pizza, plus good draft beer and California wines. Live entertainment, featuring talent from Palo Alto's Folk and Blues Workshop, is presented nightly. Adjacent to the restaurant is PEQUOD II, a thriving art gallery where coastside artists present their works . . . A huge variety of hot hors d'oeuvres is served every evening in the luxurious Lancer Lounge of FRED AND JERRY RAPP'S HOLIDAY INN, South San Francisco. If you've wondered why so many business executives are usually found here after work, now you know. . . .

Joe Bostic

Racing For Charity At Bay Meadows Sun., Sept. 15 and 29

The long-awaited Thoroughbred Race Meet at Bay Meadows is now under way through December 23. The first 29 days of the meet are under the auspices of Tanforan Racing Association: Robert S. Gunderson, General Manager. Balance of the race schedule will be under the direction of the California Jockey Club: Joseph Cohen, President and General Manager. Post time is 2 p.m. daily; 1 p.m. Saturday. Racing Monday through Saturday, except Tuesdays. For the first time in many years, Bay Meadows will feature Sunday Charity Days — September 15 and 29, with post time for both days being 2 p.m.

☆

Yolanda's Family Style Dinners

Now that dinners are served on Monday and Tuesday nights at Yolanda's Terminal Cafe, old-fashioned, Italian family-style meals can be ordered every night of the week. The menu fare changes each night, but meat and fowl are always served. Call Manager Chuck Winstead or Assistant Lou Latorella for reservations.

☆

Dorothy and Bob Masuda, the Fuji Sukiyaki restaurant duo, are back from their vacation and once again serving their home cooked Japanese food. Although small in size, this Third Avenue restaurant is mighty menu-wise.

Park Ave. Tours Fun Trips To Lake Tahoe

The daily departures from the San Francisco and Oakland Greyhound Bus Depots to South Lake Tahoe's SAHARA-TAHOE and BARNEY'S CASINO are about the most popular of the many Park Avenue Tours. The eight-hour stop-over provides fun trips, via comfortable, air-conditioned Greyhound buses, for those who can't get away for long vacations.

☆

Maiden Lane's well-known Iron Horse restaurant is a very busy place during cocktail hours with guys and gals from San Francisco's financial district. Proud of its fine dining reputation, the Iron Horse offers an exciting experience for anyone looking for food served with an authentic flair. No detail is neglected in making your meal one to brag about.

☆

You're sure to enjoy the Peruvian food served at Frank Torres' Montara Beach Hotel. If headed in that direction on the weekend, there's Friday and Saturday evening entertainment. Special arrangements are made for banquets.

☆

Where do you think Nick Gust and his family spent a weekend vacation? In Lake County and Clear Lake. Not that water is such a novelty to this busy family—their Nick's and new Moonraker restaurants are dining retreats on the shores of Pacifica.

New Owners At Zorba's

Everything new at Alexi's Zorba, the all-Greek supper club in Burlingame, except the cash regitser. New owner-managers, Louis Pappia and John Fragakis have many new ideas for your dining and cocktail pleasure. New faces also abound — in all departments. Chris Kaniakas, one of the country's most noted Bouzouki players, entertains. The new management assures you of an evening filled with excitement and Grecian hospitality. 344-4611 or 583-1203 are the numbers to call for reservations. Not open Tuesdays.

☆

Lew Lehr was flattered no end last week when among the diners at his steak house in San Francisco's Marina were Mr. and Mrs. Kirk Douglas, Lloyd Nolan, Mr. and Mrs. Jack Bena (Mitzi Gaynor), and Leon Ames of the "Life With Father" show.

☆

Dodd Baker, billed as the "World's Greatest Piano Player," is now a weekend entertainment attraction at Chinatown's Ricksha Lounge. This celebrity-packed nitery is not only a major tourist attraction, but it's an "in" spot for journalists and sports personalities.

Girls, Girls, Girls A Fireside Feature

Senorita Carmen of Las Vegas and San Francisco Topless fame is the new headliner on the all-new show at the Fireside Lounge. Kitty Carr, the "Nude Bedroom Model," has improved her unique act—and it's a sizzler! For those inclined to learn the newest dance steps, pay attention to Angel, the "Nude Dance Instructor," who Phil Maita brought to the Peninsula direct from Las Vegas, where she appeared in "Vive Les Girls." Ten Topless gals are showcased nightly.

☆

Keeping Up With Joneses

Earl "Money Bags" Henderson, the 74 year young "squire" of a vast Lake County estate (restaurants, resorts and lakeside homes), has taken a bride —Jennie Jones of the Alhambra clan. Bright Lights extends best wishes to Mr. and Mrs. Henderson. If you're ever in our fair city of San Mateo, a belated wedding dinner in on "my house."

THE FIRESIDE LOUNGE
2322 El Camino, San Mateo • 341-7144
Presents
SPECIAL ATTRACTION
★ featuring ★
SENORITA CARMEN
TOPLESS TABLE DANCERS
NUDE ANGELA
"Nude Bedroom Model"
MISS KITTY CARR
ENTERTAINMENT NIGHTLY
Your Host: Phil Silvenstein

60,000
CUSTOMERS SAVE
By Dining Daily at
fosters
RESTAURANTS
DAILY SPECIALS
BREAKFAST — TWO SCRAMBLED EGGS, TWO STRIPS BACON, TOASTED MUFFIN, COFFEE $1.00
LUNCHEON — FEATURED SANDWICH ON AN ENGLISH MUFFIN, JELLO SALAD, DESSERT AND COFFEE $1.15
BUDGET DINNER — FEATURED ENTREE, SOUP, DESSERT, BEVERAGE $1.49
NITE SPECIAL — TWO HOT CAKES, TWO SCRAMBLED EGGS, SYRUP AND BUTTER, COFFEE ..... 75¢
9a.m. to 11a.m. COFFEE BREAK — BUTTERETTE AND COFFEE ..... 25¢
TEA TIME — TOASTED ENGLISH MUFFIN · JAM OR MARMALADE · POT OF TEA ..... 30¢; JELLO WITH WHIPPED CREAM · ICE BOX COOKIES · POT OF TEA ..... 30¢
fosters "A FOODMARK FOR OVER 45 YEARS"
19 RESTAURANTS TO SERVE YOU IN SAN FRANCISCO AND OAKLAND

Phil Lehr's ORIGINAL PAY-BY-OUNCE Steakery
FEATURING THE MAGNIFICENT WELLINGTON ROOM in America's Most Elegant Steak House!
Carriage Entrance from Taylor & Ellis Parking Lot
San Francisco Daily 5-12, Sun. 4-11 * 673-6800

NEW SOUTHERN
The Original "Southern" Restaurant
• LUNCHES • DINNERS • COCKTAILS
Banquet Room and Private Bar
Call 583-0441 • 975 El Camino, So. San Francisco

DINING and DANCING
with the CAVA COMBO and Jo Ann Roe
at
Chez Michel
THUNDERBOLT HOTEL, Millbrae
Reservations 697-7700

Vince's
ITALIAN AND SEAFOOD RESTAURANT
Daily 11 a.m.-11 p.m. • Sun. Noon to 10 p.m.
FRI. and SAT. 11 a.m. to 12 Midnite
Hors d'oeuvres Served 5:30 p.m. to 8:30 p.m. Nightly
For Fresh Seafood to Prepare at Home Visit Our Delicatessen and Fish Depot Next Door
341-1480
16TH AND EL CAMINO, SAN MATEO.

Driving To South Lake Tahoe
"Entertainment The Nevada Way"
Total Refund Value $10
7 Days a Week available on arrival
$6 Cash + $1 Bkfst. + 3 Cocktails
1 Night
South Tahoe Fun Pkg. ..... $9.95 per person dble. occp.
Saturday — $2 more
2 Nights
Total Refund Value $13
$15.95 per person dble. occp.
For Info and Reservations
SAN FRANCISCO 606 Mission St. 981-2700
OAKLAND 414 - 13th St. 834-7400
SAN JOSE 168 W. Santa Clara 293-7772
SAN MATEO 1415 El Camino 345-0488
Park Ave. Tours

Lavish Revues Nightly
Worlds Greatest FEMALE Impersonators
Join us in an Evening of Fun and Entertainment
SHOWS NITELY 9 TO 2 A.M.
Finocchio's
506 BROADWAY • DO 2-9913
SAN FRANCISCO

STEAKS CUT TO ORDER
Lew Lehr's
3345 STEINER
Free Parking
San Francisco—5 to 11—931-0575

NOW
DODD BAKER
Possibly the World's Greatest Piano Player
The RICKSHA LOUNGE
37 Ross Alley, Chinatown San Francisco
PLEASE DON'T TELL ANYONE ESPECIALLY ABOUT OUR SHIMKA

SIL OLIVA'S WORLD FAMOUS
Exposition FISH GROTTO
NO 1 ON FISHERMANS WHARF
673-9565
FREE PARKING

Rudolfo's
OF PALO ALTO
STEAKS
COCKTAILS
PIANO BAR
ENTERTAINMENT
Open Daily Except Monday
4020 El Camino
Palo Alto • 326-0613

TAHOE SHAMROCK SPECIAL
PAY $11.95 per person Double Occ. Sunday through Friday
GET $8.00 cash refund per person, $1.00 Food script per person, 1 Night's Accommodations at Shamrock Inn
Located back exit of Sahara-Tahoe parking lot
583-8001 So. SF

TONIGHT!!
NORTHERN CALIFORNIA'S FIRST FULL-TIME MELODRAMA THEATRE
THE CAMEO CURTAIN CALLERS present
"THE DIARY OF GOLDSTRIKE"
OR:
"HER MOTHER WAS A LADY"
(FOLLOWED BY AN AFTERPIECE OF SUPERLATIVE EXTRAVAGANCE)
NIGHTLY, EXCEPT MON., 8:45 P.M. SORRY, NO MINORS
ALL SEATS: $2.50 RESERVATIONS: 327-9901
THE NEW CAMEO THEATRE
4120 El Camino Real, Palo Alto

NOW APPEARING
The DENNIS IV
Direct from East Coast and Nevada Appearances
IN THE CAPRI ROOM at A. Sabella's
BEST FOR BANQUETS
FISHERMAN'S WHARF San Francisco 771-6775
DINNER DANCING TUESDAYS thru SATURDAYS—LUNCHES and DINNERS DAILY — Never a Cover Charge

The Peninsula's Most EXCITING OLD COUNTRY RESTAURANT and COCKTAIL LOUNGE
ALEXI'S ZORBA
Next to Hyatt Cinema Theatre BURLINGAME
UNDER NEW OWNERSHIP and MANAGEMENT
Louis Pappin and John Fragakis
Featuring AUTHENTIC GREEK FOOD and ENTERTAINMENT and DANCING
CHRIS KANIAKAS
Bouzouki Favorite
For Reservations
Phone 344-4611 or 583-1203
1330 Old Bayshore Hiway, Burlingame • NOT OPEN TUESDAYS

ITALIAN FOOD and PIZZA
ROMANO'S
ITALIAN RESTAURANT and COCKTAIL LOUNGE
Hours: Daily from 4 p.m.; Sundays from 2 p.m.
ALL FOODS PREPARED TO GO
ROCKAWAY BEACH, PACIFICA • EL 9-0528

Scotty Campbell's
BANQUET SPACE AVAILABLE
In Addition to a Selective Menu
Place for Steak and Prime Rib
COCKTAILS From 5 p.m. DINNER From 5:30 p.m.
Open Seven Nights
2907 El Camino . . . Redwood City
FOR RESERVATIONS, 369-3773

WORLD PANCAKES FROM FOSTERS AROUND THE
Fosters
ORIGINAL PANCAKE AND CHICKEN HOUSE
featured this week
OREGON BLUEBERRY . . . $1.10
Tender Pancakes with Plump Oregon Blueberries, Whipped Butter and Choice of Syrup.
BREAKFAST — LUNCHEON — DINNER
7 Days a Week—7 a.m. - 10 p.m.
29th at El Camino Real
Hillsdale, San Mateo
FREE PARKING
341-1485

NOW 2 DAILY GOLDEN TOURS
John Ascuaga's NUGGET
RENO AREA'S LARGEST
Giant $7 Refund
$2 Food & Drink
$5 Cash
ON $9.00 Tour Fare
DAILY EXCEPT SUNDAY
10 a.m. and 7 p.m.
from ED'S SMOKE SHOP
1221 San Carlos Ave.
San Carlos, California
592-4720 for Reservations
OPERATED BY California-Nevada Golden Tours

MOONRAKER
The West's Most Nautical RESTAURANT and COCKTAIL LOUNGE
Monday thru Saturday — 4 P.M. to 2 A.M.
Sunday — 2 P.M. to 2 A.M.
RESERVATIONS — 359-0303
ENTERTAINMENT NIGHTLY
DON KELLY at the ORGAN; MARIE MANNINI, ACCORDIONIST
NICKS
RESTAURANT • BANQUET ROOMS
COCKTAIL LOUNGE • MOTEL
Our Specialty — Steak and Seafood
★ DANCING ★
Mel Carlo Combo • Mary Ann Hay, Vocalist
OPEN 7 DAYS A WEEK from 10 a.m. to 2 a.m. Plenty of Parking 359-3900
Located on the shore of Pacific Ocean
Rockaway Beach, Pacifica, Hiway 1

589-7200
DISTINCTIVE DINING
EXCELLENT CUISINE
• Dinners • Luncheons • Cocktails
GARY LONG
PIANO ENTERTAINMENT NIGHTLY EXCEPT SUNDAY
"Serving the largest variety of hot hors d'oeuvres on the Peninsula"
Holiday Inn
SOUTH SAN FRANCISCO

Tasty Recipes For California Beef

Ready for some new beef ideas for fall? Sample this trio of rolled California beef entrees and you're on your way. They are made with less expensive cuts and all take slow cooking to bring out their inimitable flavors.

For parties, a flank steak some rolled with dill pickles and chopped bacon inside. Cut the steak butterfly fashion for extra holding power. Secure the ends of beef roll and brown. Simmer in beef broth and use it later for a perfectly coordinated sauce. Sour cream gives it a stroganoff accent.

A hearty pot roast is always delicious fare. The one we have in mind takes on supreme airs with a minimum of fuss. Slash a rolled sirloin tip roast and stuff the pockets with both stuffed green and California ripe olives. Ready to roast for the oven and let it cook leisurely in a simple and savory tomato sauce.

Another idea with versatile California beef top round is to make roulades out of thinly pounded pieces. The surprise filling is smoky link sausage, celery, onion and parsley. Braise the roulades in white wine. Canned mushrooms and sour cream combine with pan juices to make a smooth, tangy sauce. Serve the roulades with green noodles for a man-appealing entree.

PARTY BEEF FLANK ROLL

Festive beef entree looks handsome garnished with swirls of duchess potatoes.

- 1 flank steak, about 1½ pounds
- ½ teaspoon salt
- ½ teaspoon garlic salt
- ½ cup chopped onion
- 3 slices bacon
- 4 dill pickles, about 3½ inches long
- 1 tablespoon cooking oil
- 1 (10½-ounce) can beef broth
- 2 teaspoons cornstarch
- 1 (2½-ounce) can sliced mushrooms
- ½ cup dairy sour cream

Split steak butterfly fashion lengthwise to make 2 thin layers leaving hinge at long side. Open steak flat and pound well. Sprinkle with salt, onion and bacon. Arrange pickles, two abreast, along one side of steak, lengthwise with grain of beef. Roll beef tightly around pickles, jelly roll fashion, tucking in ends. Skewer ends, and tie roll tightly in several places. Brown in oil. Add half of broth, cover closely, and simmer about 1½ hours, until beef is tender, adding a little water, if more liquid is needed. Skim off and discard fat. Stir cornstarch into remaining broth. Add to meat juices, along with undrained mushrooms. Cook, stirring, until sauce boils and thickens. Stir in sour cream. Heat, but do not boil. Remove strings from beef. Slice roll and serve with sauce.

Makes about six servings.

BEEF POT ROAST SUPREME

This pot roast has wonderful flavor for the price of very little labor.

- 1 (4-pound) rolled sirloin tip roast
- 12 pimiento stuffed olives
- 12 canned pitted ripe olives
- 2 tablespoons cooking oil
- 2 tablespoons instant minced onion
- 1 (1-pound) can tomatoes
- 2 teaspoons salt
- ½ teaspoon pepper
- ½ teaspoon oregano
- ¼ teaspoon garlic powder
- 2 tablespoons white wine vinegar
- 1 tablespoon brown sugar

Cut small deep slits in sides of beef with sharp knife and insert pimiento stuffed and ripe olives alternately. Brown meat in oil in Dutch oven. Add all remaining ingredients. Cover. Bake in slow oven (300 degrees F.) 2½ to 3 hours or until meat is tender. Remove beef. Skim fat from drippings and cook juices down to thicken slightly. Serve with roast. Makes 8 servings.

BEEF ROULADEN

Serve the roulades with green spinach noodles.

- 1 (2-pound) top beef round, cut ¼-inch thick
- 1½ teaspoons salt
- ¼ teaspoon pepper
- ½ cup finely chopped celery
- ¼ cup finely chopped onion
- 2 tablespoons chopped parsley
- 3 smoky link sausages
- 2 tablespoons oil
- 1 (4-ounce) can sliced mushrooms
- 2-3 cup white table wine
- 1½ tablespoons cornstarch
- 1½ tablespoons water
- ½ cup dairy sour cream

Cut beef into 6 pieces. Pound lightly and sprinkle with salt and pepper. Lay beef pieces flat and top with celery mixed with onion and parsley. Center each with sausage half. Roll up, folding in ends of beef. Tie securely or fasten with small skewers. Brown in oil. Add liquid from mushrooms and wine. Cover and cook very slowly about 1½ hours until tender. Remove strings or skewers from beef rolls. Mix cornstarch with water and stir into pan liquid. Cook, stirring, until sauce boils and thickens slightly. Add mushrooms and sour cream. Heat, but do not boil. Serve with beef rolls. Makes six servings.

MOCK COTTAGE CHEESE TAPIOCA LIGHT ENDING DESSERT

A quick Mock Cottage Cheese Tapioca with its cool lightness is a delightfully sweet way to finish up an otherwise hearty dinner. A great way to squeeze in a bit of added protein, too.

Prepare 1 package (3½ ounce) of instant coconut cream pudding with milk according to package directions. Fold in cottage cheese and pour into 5 or 6 small custard cups. Top with crushed graham crackers, nutmeg or cinnamon. Refrigerate until it has attained a smooth creamy texture.

Satiety Value Is at Best With Meats

Meats are known for their satiety value. That means they give a satisfying feeling when they're eaten, which is what's needed for weight loss.

Satisfaction's high but calories are low on the following meat cuts: in beef, flank steak, sirloin tip roast, standing rump roast, sirloin steak, round steak, round beef round, heart, kidney and liver.

In pork, choose sirloin roast, loin chop, cured whole ham, tenderloin or liver. If it's lamb you like, pick leg roast or a loin chop. Any veal cut may be chosen.

All of the above meats are 250 calories or below for a serving of three and one-half ounces of cooked meat.

Low Calorie Salad

Toss torn chunks of western iceberg lettuce with fresh berries, melon wedges and sliced oranges; drizzle with a dressing of plain yogurt mixed with mashed berries or low-calorie strawberry preserves.

SAFEWAY

Your UNITED CRUSADE helps people help themselves

U.S. No. 1 Norgold Russet POTATOES
Washington's Finest
20 POUND BAG 79¢

Onions U.S. No. 1, Yellow Safeway Brand 4 Lb. Bag 29¢
Carrots Tender, Tasty Clip-Tops—Lb. 5¢
Tomatoes Red-Ripe California-Grown 2 Lbs. 39¢
Peppers Crisp Green Bells Fine for Stuffing 4 for 19¢
Celery Crispy-Fresh, Clean Green Stalks—Each 19¢
Cherry Tomatoes 12-oz. Basket 2 for 49¢
Banana Squash Thick-Meated . . . Fine for Baking—Lb. 7¢
Fresh Green Cabbage Crunchy-Crisp Heads—Lb. 10¢
Tropipac Bananas Premium Quality—Lb. 12¢
Casaba Melons Plump, Sweet, Ripe! Now at Their Best—Lb. 6¢
Peaches California Fiesta Variety 4 Lbs. 99¢

Red Delicious APPLES Crispy Fresh, California-Grown 5 Lbs. 99¢
Choice Bartlett PEARS Mountain-Grown Fruit 5 Lbs. 99¢

Canadian STYLE Bacon
ARMOUR ☆ "Country Brand"

*Loin Roasts POUND 99¢
*2 to 2½ Pounds
SMALL Center Loin ROASTS lb. 1.29

Margarine Imperial—Regular 1-lb. Carton 38¢
Parson's Sudsy Ammonia 56-oz. Bottle 42¢
Macaroni Dinners Kraft—Italian, Mexican, Cheese—Package 22¢
Kitchen Craft Foil 12-Inch x 25-Foot Roll 29¢
Zee Wax Paper 100-Foot Roll 19¢
Pancake Mix Covered Wagon—2-lb. Package 45¢
Pack Train Syrup ½-Gallon Bottle 99¢
Empress Clover Honey 3-lb. Tin 89¢
Libby Potted Meat 3¼-oz. Can 2 for 25¢
White Magic Spray Starch 22-oz. Can 45¢
Su-Purb Detergent 48-oz. Package 49¢
Truly Fine Tissue 2-Ply, Facial Quality, 500 Sheets 4-Roll Pack 39¢
Trend Detergent 12¼-oz. Package 36¢
Vano Fabric Finish 20-oz. Can 64¢
Vano Liquid Starch ½-Gallon Bottle 48¢
Red Wine Vinegar Italian Kitchen—12-oz. Bottle 28¢
Wishbone Dressing Italian—8-oz. Bottle 38¢
Pine Sol Disinfectant 28-oz. 96¢
Blue Bonnet Margarine 1-lb. 25¢

Margarine Imperial—Soft Spread—1-lb. 4¢ Off Label 38¢
Fruit Cocktail Town House—17-oz. Can 4 for $1
Mushrooms Erlands—2-oz. Can (4-oz. Can 3 for 89¢) 6 for 89¢
Sea Trader Shrimp Tiny Pacific—4½-oz. Can 39¢
Applesauce Town House, Gravenstein—16-oz. Can 6 for $1
Fruit Salad Enchanted Isle—16-oz. Can 4 for $1
Miracle White Laundry Aid—32-oz. Package 84¢
Formula 409 22-oz. Bottle (½-Gallon $1.39) 79¢
Peanut Butter Real Roast—3-lb. Jar $1.29
Kellogg's Pop Tarts Fruit Center—11-oz. Pkg. 45¢
Town House Cherries Red, Tart, Pitted 16-oz. Can 39¢
Hunt's Tomato Sauce 15-oz. Can 17¢
Hunt's Tomato Paste 12-oz. Can 3 for 89¢
Heinz Ketchup 20-oz. Bottle 30¢
Stewed Tomatoes Libby's—16-oz. Can 4 for $1
Sandwich Bags Kitchen Craft, Plastic—150-Count 45¢
Empress Apple Butter 9½-oz. Glass 19¢
Velkay Shortening 3-lb. Can 59¢
Sandwich Spread Nu-made—24-oz. Jar 55¢

LUCERNE ICE CREAM
Pecan Crunch and Many Other Flavors
HALF GALLON 68¢

Grade AA Butter Lucerne—1-Pound 79¢
Lucerne Cottage Cheese Pint Carton 31¢
Cereal Blend Lucerne Liquid Non-Dairy Product, Use Like Cream—Pint 29¢
Lucerne Sour Cream ½-Pint 30¢
Safeway Mild Cheese Random Weights—Lb. 79¢
Large AA Eggs Cream O' The Crop Dozen 49¢
Medium AA Eggs Cream O' The Crop Dozen 43¢
Lucerne Health Salad Pint 34¢

LUCERNE TWO-TEN MILK
—GREAT WITH—
Shredded Wheat Nabisco 10¼-oz. 28¢ Spoon Size 12-oz. 30¢

BREAD
Mrs. Wright's WHITE Sandwich or Round-Top 22½-oz. Loaf 33¢
Raisin Bread Skylark 15-oz. Loaf 29¢
COOKIES BUSY BAKER 44¢
Coconut Fudgies, Peanut Butter Sandwich, Fudge Sandwich, Pecan Shorties—16-oz. Coconut Chocolate Drop—14-oz. Regular 49c . . . Now
Cinnamon Spread Gold-N-Soft 1-lb. 39¢

BACK TO SCHOOL BUYS
WEAR EVER PEN With Refill—Each 59¢
Vinyl Binder Regular 86c—Each 56¢
Crayolas 64's Regular $1.00 66¢
Page Protectors Plastic, Package of 3 Regular 29c 19¢
Pee-Chee Portfolio 6-Pack, Regular 49c 37¢
Typing Tablet Erasable Bond—Regular 69c—Each 43¢
Typing Paper 300-Count—Regular 98c 66¢
Tally-Ho Folder Nifty, With Filler 40-Count—Regular 49c 39¢
Eagle Pencils 12-Pack—Regular 49c 33¢

Procter & Gamble Detergents
Ivory Liquid 32-oz. 75¢
Ivory Snow 32-oz. Package 84¢
Cascade For Dishes—50-oz. 89¢
Salvo Tablets 10c Off Label 46-oz. 66¢
Dash 51-oz. 76¢
Dreft 10c Off Label 44-oz. 69¢
Gain King Size $1.31
Mr. Clean 28-oz. 69¢

SAW Sliced Beets 16-oz. Can 26¢
SAW Green Beans Cut 16-oz. Can 3 for 89¢
SAW Sweet Peas Size 3, Medium 17-oz. Can 26¢
SAW Apple Juice 32-oz. 39¢
SAW Spinach 15-oz. Can 21¢
SAW Nectar Guava, Pear, or Papaya—12-oz. 23¢
SAW Peach Nectar 12-oz. 17¢

Mt. Castle WINES
Burgundy, Sauterne, Vin Rose, Vino Rosse, Chablis
Gallon $1.39

SAW Cocktail Juice Vegetable—12-oz. 16¢
Vegetarian Beans Heinz 16-oz. Can 2 for 35¢
Tomato Sauce Hunt's, With Cheese 8-oz. Can 2 for 25¢
Sweetheart Soap Bath Bar (Reg. Bar 4/25c) 4 for 52¢
Gorilla Milk Instant Breakfast 1¼-oz. 3 for 25¢
Star Olive Oil Gallon $3.99
Beef Stroganoff Lipton's 4¼-oz. Package 77¢

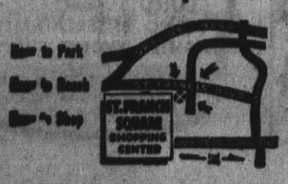

1420 Southgate, St. Francis Heights
DALY CITY

260 Washington St.
COLMA

Wholewheat Bread For Readers

A reader requested a recipe made entirely from wholewheat flour, and here it is.

Smoked Pork Butt Yams
Broccoli
All Wholewheat Bread
Fresh Fruit Bowl
Beverage

ALL WHOLEHWEAT BREAD

¾ cup milk
2 tbps. butter
2 tbps. honey
1½ tsps. salt
¼ cup warm 105 to 110-degrees water
2½ cups unsifted stone-ground wholewheat flour

In a small saucepan scald milk. Off heat, add butter, honey and salt. Stir until butter melts; cool to lukewarm. In a large bowl dissolve yeats in water according to package directions. Add lukewarm milk mixture and 1¼ cups flour; stir until smooth. Stir in remaining flour to make a soft dough. Using a little wholewheat flour on board, knead for 10 minutes.

Place in buttered bowl. Turn to great top; cover with towel and let rise at 80 to 85 degrees until doubled — about one hour. Punch down. Shape into a loaf. Place in 8½ by 4½ by 2½ inch metal loaf pan. Let rise as previously until doubled — about 30 minutes — dough will come at least ¾ way up pan.

Bake in preheated 400-degree oven 15 minutes; reduce heat to 350 degrees and bake about 30 minutes longer. If top of loaf begins to brown too much, place a sheet of foil over it. Turn out on wire rack; turn right side up; cool.

More Walnuts

Today, more walnuts are produced in California than in any other place in the world. More than 95 per cent of the U.S. crop is grown in California.

Cut Iceberg Lettuce Up

As "iceberg" lettuce does not easily separate into leaves, wash and chill until ready to use, then cut into slices and use as a base for a salad. Or you might prefer to chip the head into small pieces to use in a mixed salad.

California ripe olives are the twentieth century fruit. For the diet conscious, one ripe olive contains only 7 calories. For the fashion conscious, ripe olives are canned in several forms — whole, pitted, chopped or sliced.

Autumn Time For Toffee Parfaits

Autumn is an exciting social time. Club luncheons. Mixers. Buffet dinners after the homecoming game. New faces. Adventures. Plan refreshments in the same swinging spirit. Here's an easy-entertaining, prepare-in-advance parfait that makes its own friends. And, it has a surprise crunchy flavor from bits of chocolate-covered English toffee candy bars. Try it. See how your party sparkles.

TOFFEE SOUFFLE PARFAITS

1½ cups chopped chocolate covered English toffee candy bars (6 1⅛ ounce bars)
¼ cup water
1 envelope (1 tbsp.) unflavored gelatin
¼ cup sugar
¼ tsp. salt
1½ cups milk
2 eggs, separated
1 tsp. vanilla
½ tsp. rum extract
½ cup whipping cream, whipped

Combine 1 cup of the chopped candy and water in small sauce pan. Place over low heat and cook slowly, stirring constantly, until most of the toffee candy is melted, 6 to 8 minutes. Cool. Combine gelatin, 2 tablespoons sugar, salt, milk and egg yolks; cook over low heat, stirring constantly, until mixture coats spoon. Stir in remaining ½ cup chopped toffee, vanilla and rum extract. Chill until mixture begins to set. Beat egg whites until they hold soft peaks. Gradually add remaining sugar and continue beating until stiff and glossy. Fold into gelatin mixture. Fold in whipped cream. Spoon alternate layers of gelatin mixture and sauce into parfait glasses or dessert dishes. Chill. Yield: Six servings.

Superb Curry With Chicken Gravy

Casual summer meals often compromise a balanced diet in favor of the quick and easy. So, if you're feeling a bit concerned about short-changing your family, you might take note of this skillet dish which combines the best of two worlds? it's a good, quick, work-saving meal crammed full of nutrition.

Ham, shrimp, and shell macaroni are the nourishing mainstays for this interesting curry. Then the real time-saver enters the picture — a can of tasty chicken gravy. How simply perfect and perfectly simple to have a heavenly sauce ready to use at the mere flick of a can opener. The addition of curry provides an exotic flavor.

Round out your menu with garden-fresh tomatoes stuffed with cole slaw and a pitcher of pink lemonade.

CURRY OF SHRIMP AND HAM

¼ cup cooked ham cut into strips
¼ cup sliced green onion
1 tsp. curry powder
2 tbsp. butter or margarine
1 can (10¾ ounces) chicken gravy
2 cups cooked shell macaroni
1½ cups cooked shrimp, cut up
¼ cup toasted slivered almonds
Parsley

in skillet, brown ham and cook onion with curry in butter until tender. Add remaining ingredients except parsley. Heat; stir now and then. Garnish with parsley. Makes 4 servings.

Try Vermouth To Give The Kraut Flavor

Dry vermouth gives great flavor to kraut.

Skillet Franks and Kraut
Snap Beans Salad Bowl
Melon with Lemon Wedges

SKILLET FRANKS AND KRAUT

1 can (14 ounces) sauerkraut
¼ cup dry vermouth
1 bay leaf
4 whole cloves
4 allspice
1 tbsp. instant minced onion
6 frankfurters

Into a 10-inch skillet turn the undrained sauerkraut, vermouth, bay leaf, cloves, allspice and onion; mix well. Arrange franks over kraut. Cover and simmer until franks are heated through, turning them once — about 10 minutes. Remove bay leaf, cloves and allspice if you like. Makes three average servings.

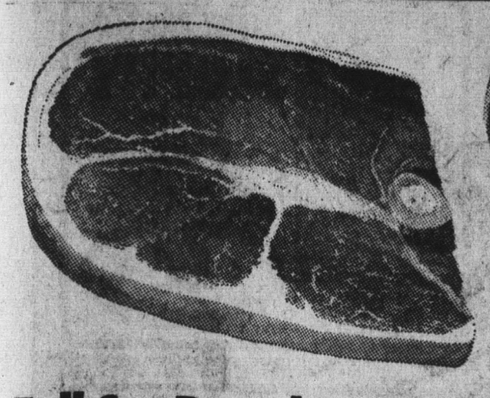

Full Cut Round Steak USDA CHOICE Bone In Lb. 89¢

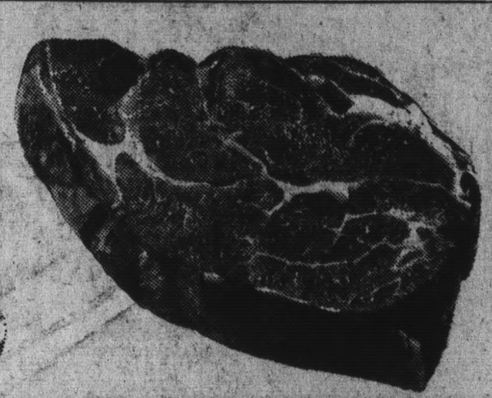

Boneless Chuck Roasts USDA CHOICE Waste Free Lb. 76¢

Regular Chuck Steaks USDA CHOICE Well Trimmed Lb. 59¢

Boneless Beef Stew USDA CHOICE Lean Cubes Lb. 79¢

COMPARE OUR REGULAR PRICE ON FAMOUS NAME BACONS

Dubuque "Mississippi"	Sliced 1-lb. Package	59¢
Armour "Mira Cure"	Sliced—1-lb. Pkg.	68¢
Rath "Black Hawk"	Sliced—1-lb. Pkg.	65¢
Dubuque "Royal Buffet"	Sliced 1-lb. Pkg.	65¢
Piece Bacon	Whole or Any Size Piece—Lb.	59¢

COMPARE OUR REGULAR PRICE ON FAMOUS NAME SAUSAGE

Jones Link Sausage	1-lb. Package	99¢
Swift Premium	Brown & Serve—8-oz. Package	63¢
Hormel Brown & Serve	8-oz. Package	59¢
Jones Sausage Patties	8-oz. Package	47¢
McCoy Beef Sausage	1-lb. Package	49¢

COMPARE OUR REGULAR PRICE ON FAMOUS NAME FRANKS

Safeway All Meat	1-lb. Package	54¢
Oscar Mayer All Meat	1-lb. Package	68¢
Armour All Meat	1-lb. Package	59¢
Dubuque All Meat	1-lb. Package	58¢
Pureta "Ball Park" Franks	1-lb. Pkg.	78¢

COMPARE OUR REGULAR PRICE ON FAMOUS NAME LUNCH MEATS

Danola Sliced Ham	Cooked—4½-oz. Pkg.	59¢
Leo's Chipped Meats	Beef or Ham 3-oz. Package	36¢
Leo's Smoked Meats	Turkey or Chicken 3-oz. Package	44¢
Danola Ham	Sectioned & Formed—4-oz. Package	57¢
Marconi Gourmet Pack	7-oz. Pkg.	78¢

COMPARE OUR REGULAR PRICE ON OSCAR MAYER LUNCH MEATS

Sliced Bologna	12-oz. Package	68¢
Variety Pack	12-oz. Package	89¢
Oscar Mayer Smokies	12-oz. Package	74¢
Braunschweiger Chubs	8-oz.—Each	39¢
Sliced Braunschweiger	9-oz. Package	52¢

Cane Sugar Candi Cane 5 Lb. Bag 49¢

Nestle's Morsels 12-oz. Pkg. (6-oz. 27¢) 49¢

Canned Soup Town House Chicken-Rice, Chicken-Noodle, or Mushroom—10½-oz. 7 for $1

Miracle Whip Kraft—Quart Jar 49¢

Jell-well Gelatin, Assorted Flavors—3-oz. 10 for 79¢

Tomato Juice Libby's—46-oz. (Town House 46-oz. 4 for $1) 29¢

COMPARE OUR REGULAR PRICE ON FAMOUS NAME ITALIAN SALAMI

Gallo Italian Salame	13-oz. Stick	$1.32
Galileo Italian Salami	13-oz. Chub	$1.32
Marconi Italian Salami	8-oz. Chub	86¢
Capri Italian Salami	8-oz. Chub	86¢
Gallo Italian Salame	18½-oz. Stick	$1.78

COMPARE OUR REGULAR PRICE ON FAMOUS NAME SLICED MEATS

Galileo Sliced Salami	Italian—4-oz. Package	68¢
Capri Sliced Salami	Italian—3-oz. Package	44¢
Gallo Sliced Salame	Italian—7-oz. Package	78¢
Gallo Meat Treats	6-oz. Package	68¢
Capri Delicacies	6-oz. Package	68¢

COMPARE OUR REGULAR PRICE ON SAFEWAY LUNCH MEATS

Sliced Lunch Meats	5 Varieties 4-oz. Package	29¢
Chipped Meats	Beef, Ham, Turkey 3-oz. Package	35¢
Sliced Lunch Meats	7 Varieties—8-oz. Pkg.	39¢
Sliced Cooked Ham	5-oz. Package	61¢
Sliced Bologna	8-oz. Package	39¢

Ground Beef Always Lean and Fresh at Safeway—Lb. 55¢

Beef Briskets Boneless, U.S.D.A. Choice Steer Beef—Lb. 89¢

Top Round Steaks Boneless, U.S.D.A. Choice Steer Beef—Lb. $1.09

Boneless Beef Roasts U.S.D.A. Choice Rump, Crossrib or Bottom Round—Lb. 99¢

Boneless Corned Beef Tender Brisket Cuts Safeway Brand—Lb. 77¢

New York Steaks Boneless, U.S.D.A. Choice Steer Beef—Lb. $1.89

Chateaubriand or Top Sirloin Steaks, U.S.D.A. Choice Beef—Lb. $1.69

Pork Loin Chops Strictly Center Cuts from Small Loins —Lb. 99¢

Mexican Dinners Rosarita Mexican Dinner Combination Beef Enchilada Regular Package—Your Choice 39¢

FRENCH FRIES
MIXED VEGETABLES
PEAS & CARROTS
GREEN PEAS
BEL-AIR 2-lb. Size Your Choice 49¢

Awake	Imitation Orange Juice—9-oz.	3 for 89¢
Shrimp & Egg Rolls	Chun King 5-oz.	49¢
Shoestring Potatoes	Ore Ida 12-oz.	4 for $1
Potatoes O'Brien	Ore Ida—24-oz.	35¢
Jeno's Pizza Rolls	8 Varieties—Each	64¢
Cool Whip	Quart—6c Off Label Package Only	43¢
Vegetable Medley	Marshburn Farms 1½-lb.	39¢
Orange Juice	Minute Maid—6-oz. Can (12-oz. Can 43c)	22¢
Bread Dough	Bridgford—3-Pack	55¢

Coffee Tone Lucerne, Non-Dairy Creamer—16-oz. 89¢

MJB Coffee	1-lb. Can	71¢	2-lb. Can	$1.38
MJB Instant	6-oz. Jar	86¢	10-oz. Jar	$1.19

Edwards Coffee 3-lb. Can $1.63 2 Lb. Can $1.09

Listerine Lozenges REGULAR PRICE 59c 49¢

Medicated Pads	Stri-Dex—42-Count Regular 98c	86¢
Style Hair Spray	Regular or Super—13-oz. Regular 99c	69¢
Toothpaste	Vademecum—Tube—Regular 69c	63¢
Razor Blades	Personna, Stainless Steel, Double Edge—5-Pack—Regular 79c	69¢
Nylons	Seamless Mesh, With Nude Heel (Available in Most Stores)	3 Pair $1
Snap-On Curlers	Medium & Large Regular $1	2 for 99¢
Colgate Instant Shave	Lime—11-oz. Regular 89c	59¢
Cosmetic Bags	Assorted—Regular 89c	59¢

Advertised Prices Effective Wed. thru Sat., Sept. 11, 12, 13, 14, in
We reserve the right to refuse sales to commercial establishments.

CALO PET FOOD SALE
Chicken Cat Food 6½-oz. 8 for $1
• Liver & Fish • Chicken Liver
• Kidney & Chicken • Tasty Beef
6½-oz. Can — Your Choice 6 for $1

SAFEWAY

© COPYRIGHT 1968, SAFEWAY STORES, INCORPORATED

SAFEWAY Welcomes U.S. Govt. FOOD STAMPS

1420 Southgate, St. Francis Heights, DALY CITY
260 Washington St., COLMA

Registrars on Duty in County

Voter registration committee of the Democratic Party in San Mateo County has all its registrars on duty in an effort to get all eligible voters signed up before the September 12 deadline for the November 5 general election.

Those who have moved, changed their name or will be 21 years old on or before November 5 or did not vote in the November, 1966 general election must register to be able to vote this November, Democratic officials remind.

Registrars are on duty this week at markets, bowling alleys and city halls all over the county, as well as at Californians for Cranston headquarters, 1614 South El Camino Real, San Mateo, and Whitaker for Congress headquarters at 122 Second Avenue, room 208, San Mateo.

Further information on registrars may be obtained by contacting city registration chairmen, who are:

Mrs. Philip Foster and Mrs. Wesley Becker, Daly City; Sid Lorvan, Pacifica; Mr. and Mrs. Lex McCurty, San Bruno; Mrs. John Cooper, South San Francisco; Mrs. E. M. Baines, Millbrae; Alfred Kochman, San Mateo; Mrs. David Vallerga, Belmont; Richard Oliverio, Redwood City; Thelton Henderson, East Palo Alto; or the main Democratic Party headquarters at 611 South B Street, San Mateo.

Millbrae Man Hurt in Crash

A Millbrae man, 65-year-old Merrill W. Hubbard of 939 Hillcrest Boulevard suffered head injuries when his car smashed into the rear of a vehicle driven by another Millbrae resident Sunday night in San Bruno.

Police in San Bruno said Hubbard was treated and admitted to Kaiser Hospital in San Francisco for a possible skull fracture and facial lacerations.

Hubbard, police said, struck the rear of a car driven by Robert J. Lloyd, 45, of 1430 Murchison Drive, Millbrae at the Junipero Serra Boulevard — San Bruno Avenue intersection.

The Lloyd vehicle had been stopped at a red light at the intersection and was just beginning to proceed on a green light, when his car was struck from behind, knocking the auto across the intersection, police said.

Both autos were southbound on Junipero Serra.

Lloyd complained of a sore hip and his wife complained of a sore neck to investigating officers, a police department spokesman said, but declined medical treatment, he added.

TORNADOES

Kansas, Texas and Iowa are the states that hve the most tornadoes.

CHARGE ALL YOUR NEEDS TODAY...with YOUR MASTER CHARGE CARD!

SAFEWAY drug center

SALES DATES Sept. 11 thru Sept. 15

200 FAIRMONT CENTER
SKYLINE AT HICKEY
OPEN 9 A.M. TO 9 P.M. MON. THRU SAT.
10 A.M. to 7 P.M. SUN. • 355-5700

300 COUNT FILLER PAPER
YOUR CHOICE of College Rule, Wide Rule, or Typing Paper.
79¢ VALUE 47¢

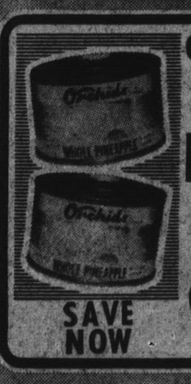

ORCHIDS BRAND SLICED PINEAPPLE
8½ Oz. CAN
SAVE NOW 10¢

LIBBY BRAND SLOPPY JOE
Your Choice of Beef or Pork, 15¼ Oz. Can
69¢ VALUE 43¢

BACK-to-SCHOOL CHECK LIST

FASHION-GLO PANTY HOSE
Seamless Stretch, 100% Nylon. Combines a sheer seamless stocking with all nylon stretch panty. No run top & toe guard Fully guaranteed.
$1.49 VALUE 99¢

FASHION-GLO CANTRECE NYLONS
Long Wearing Cantrece nylons fit your legs like a second skin. Makes your legs more glamourous.
In Beige, Tantone & Coffee
79¢ VALUE 59¢

MESH & REGULAR LADIES' NYLON HOSE
• Fashion Colors
• Exceptional Quality
SAVE NOW 4 FOR $1.00

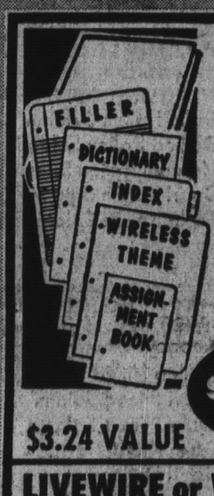

LIVE-LINE Deluxe 6 in 1 WHITE CANVAS BINDER
1½ Ring
$3.24 VALUE $1.67

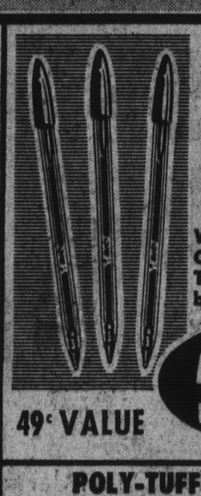

BIC PEN
Writes First Time, Better Color, Longer Lasting with Textured Tungsten Carbide Ball.
49¢ VALUE 29¢

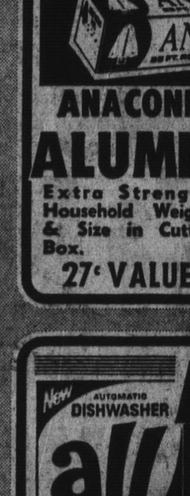

ANACONDA 18" x 25 FT. ALUMINUM FOIL
Extra Strength Household Weight & Size in Cutter Box.
27¢ VALUE 19¢

PURE ORANGE OR CLOVER HONEY
1½ lb. 100% pure natural honey. Uncooked U.S. grade Fancy.
63¢ VALUE 39¢

LIVEWIRE or WIRELESS THEME FILLERS
11x8½ College or Wide Ruled Livewire Theme Fillers or Wireless Theme Fillers for 3 Ring Binders. Your Choice
49¢ VALUE 33¢

POLY-TUFF BINDERS
Flexible, durable and tough. Polyallomer will not fray or tear. Assorted bright colors.
89¢ VALUE 47¢

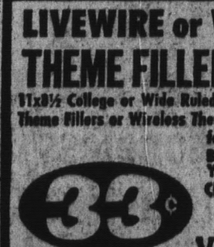

SHEET PROTECTORS
Package of 12's, transparent Polystyrene
98¢ VALUE 49¢

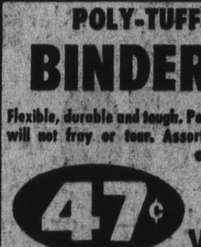

SUNSET Package of 12 PENCILS
#2 lead, regular 5¢ each. Pencil yellow with brass ferrule
49¢ VALUE 23¢

ALL for AUTOMATIC DISHWASHERS
With the built-in spot removers king-size 35-oz. box 20¢ less than our usual low price!
79¢ VALUE 47¢

OUR BRAND DAILY VITAMINS
Regular or with Iron. Bottle of 250's.
99¢

STRI-DEX MEDICATED PADS
An aid in the treatment of Acne or Acne pimples.
98¢ VALUE 59¢

Crest TOOTH PASTE
Family Size Tube
Regular or Mint
95¢ VAL. 57¢

OUR BRAND TIMED COLD CAPSULES
For the relief of Cold and Hay Fever Symptoms.
98¢ VALUE 47¢

OUR BRAND ASPIRIN TABLETS
5 Grain U.S.P. Quality Bottle of 100
29¢ VALUE 11¢

LYSOL SPRAY DISINFECTANT
Eliminate Odors Kills germs on environmental surfaces—7 oz.
98¢ VALUE 67¢

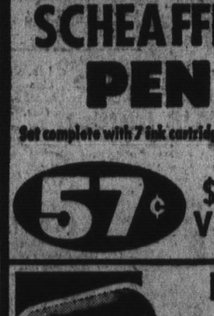

SCHEAFFER PEN
Set complete with 7 ink cartridges
$1.49 VALUE 57¢

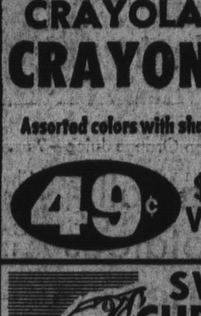

CRAYOLA CRAYON Box of 64
Assorted colors with sharpener
$1.00 VALUE 49¢

DIET AIDS SALE!

METRECAL HOT DINNERS
Try Noodles & Turkey, Spaghetti Meat Sauce. Plus 6 other combinations.
Only 225 Calories per serving
43¢ VALUE 3 FOR 99¢

BULLDOG PENCIL SHARPENER
Solid Steel Milled Cutter. Blister Package.
$1.29 VALUE 97¢

SWINGLINE CUB STAPLER
With Box of 1000 Cub Staples
Assorted Colors
$1.98 VALUE $1.37

NUTRAMENT
Nutritionally Complete Food Try New Chocolate Marshmallow and Strawberry For gaining weight.
39¢ VALUE FOR 99¢

FROM our BOTTLE SHOP
*LIQUOR NOT AVAILABLE at BERKELEY

HUDSON HOUSE LONDON EXTRA DRY GIN
FULL 80 PROOF
FIFTH $2.67 ½ GALLON $6.47

HUDSON HOUSE VODKA
Extra Dry. Made from 100% Grain Neutral Spirits.—80 Proof.
QUART 3.29

HUDSON HOUSE BLENDED WHISKEY
80 PROOF
FIFTH 2.99

HUDSON HOUSE SCOTCH
80 PROOF
FIFTH 3.89

SHOE RACK
Holds 9 pair of Shoes. Keeps them off the floor. Bright Finish
BIG BUY! 67¢ $1.25 VALUE

MULTIPLE SKIRT HANGER
Need Closet Space? Hang up to 10 Skirts in the space required for one! 5 bar Hanger with plastic coated metal clips.
SAVE NOW 67¢ $1.25 VALUE

LETTUCE SAVER
No More Wilted or Frozen Lettuce! New supersonic keeps food nature fresh. 8" Diameter x 6" deep, will hold large head.
98¢ VALUE 69¢

YOU CAN CHARGE IT...with YOUR BANKAMERICARD!

ALEC SHOPPING CENTERS BIRTHDAY SALE

255 D Street, Daly City Colma
625 El Camino Real, Menlo Park

Store hours: Mon-Wed 12 - 9;
Thurs Fri 10 - 9; Sat 9:30 - 6
Sunday from 10 - 6.

One Big Birthday Week of Values to Celebrate!

STARTING OUR 8th YEAR OF SAVINGS!

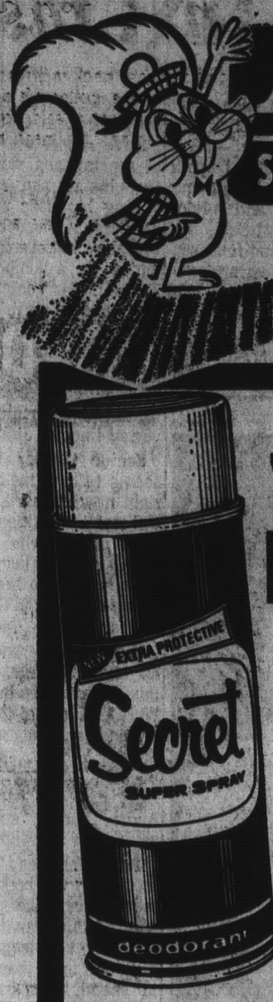

'Secret' Spray DEODORANT 4 oz. 1.09 Value 73¢

Lustre Creme Shampoo
Liquid Lotion Family Size 1.55 Value... 87¢

Lustre Creme HAIR SPRAY
13 oz. Regular and Extra Hold. 79¢ Value .... 53¢

Colgate TOOTHBRUSH 19¢
Medium and Hard. 69¢ Value

Hunting Boots
Double-tanned leather. 8" high! High priced construction. Rugged. Sizes 6-1/2 to 12 10.97

'LITTLE HEEL' 'STYLE' SHOES
Sling-backs for daytime, and stimmed heels for the evening. Sizes 5 to 10 7.67

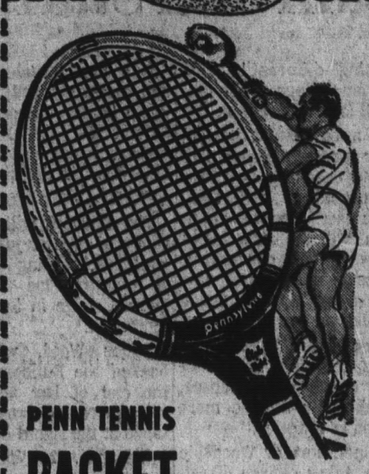

PENN TENNIS RACKET
$6.00 Value! Full size laminated frame leather grip. Nylon strings. 3.87

Penn Tennis Balls
Can of three balls. Official size, weight, rebound. 2.25 Value 1.47

DRAGSTER BIKE TIRES

Tough 20" Knobby rear wheels 4.00 Value 1.99

Mens WORK PANTS

Heavy drill! Sanforized! 8.5 oz.
Tan, grey, green Sizes 29 to 42. Reg. 2.97 ..... 1.97

Two Flashlites
4 Batteries
You've always got a light!! 99¢

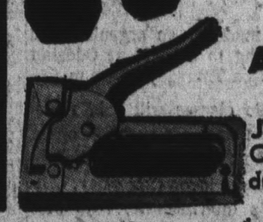

Arrow Stapler
JT-21C All Chrome, lite duty tacker 4.49

Here's the BUY of the YEAR!

Westinghouse

10% OFF
any Westinghouse Radio! AM, AM Clock, AM/FM Clock Solid State. Save now!!

Girls Bonded CULOTTE JUMPERS
Back to school in style! Solids, plaids, stripes. 100% orlon acrylic. Navy, blue, pink. Sizes 7 to 14. 5.99 Val 2.88

Dupont BRAKE FLUID
HEAVY DUTY. Meets or exceeds S.A.E. specs. Mixes with all brands. 12 oz. 1.00 Value... 29¢

SMOKED HAMS
Lean dry cure SHANK END 49¢ LB.
Butt End ..... 58¢ LB.

Ham Steaks Lean center cuts ....lb. 99¢

FRYERS FRESH WHOLE BODY .....LB 31¢

Hills Bros. COFFEE
ALL GRINDS 3 lb. Tin 1.79

Del Monte CANNED FOOD Sale

Veal Cutlets
Fresh frozen cubed, lb. 69¢

Ground Beef
lean fresh ground 3 lbs... 1.17

Chunk Tuna, 6-1/2 oz. tin
Pineapple Juice, 46 oz. 25¢

Pineapple sliced, 211 tin
Kernel corn, apple sauce, mixed veg. 303 tins ..... 4 for 89¢

Cut beans, Fruit Coctail
Cream corn, green peas, 303 tins ... 4 for 89¢

Stewed tomato, 303 tin
Pinegra, 46 oz.
Tom. catsup 20 oz
Tom. juice 46 oz. 3 for 89¢

SALE: Wed. Sept. 11 till Tuesday, Sept. 17

BEEF ROAST, Boneless Bottom Rounds,	lb.89¢
BAR-B-QUE STEAKS, Boneless, tender	lb.99¢
TURKEY ROAST, Armour Star 2 lb.6 oz. Light & Dark	ea. 2.99
All White meat	ea 3.79
SALAMI CHUBS, Capri 13 oz. sticks	ea 1.29
T-BONE STEAKS, Well aged, tender	lb. 1.29

WE FEATURE USDA CHOICE BEEF

SALE: Wed. Sept. 11 till Tues. Sept. 17

TOILET TISSUE, Chiffon Twin Pak colored	23¢
DETERGENT, Perform Liquid, Full Quart	39¢
SPRAY STARCH, Perform 22 oz. bomb	39¢
INSTANT BREAKFAST, Carnation, 6 pak	69¢
BAR SOAP, Jergens, Lotion bath size	10¢

Seafood Department

COD	Breaded, fully cooked ...lb.	79¢
PERCH	Breaded, fully cooked ...lb.	65¢
Fish Sticks	breaded cooked lb.	39¢
HADDOCK	breaded cooked lb.	83¢

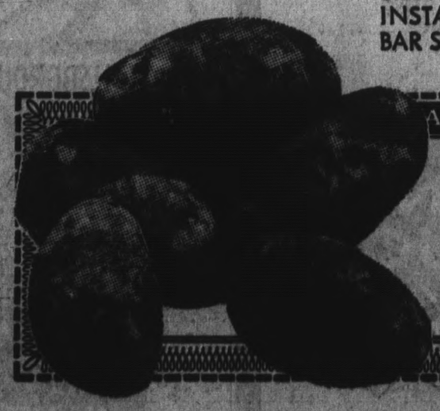

TABLE COUPON
ALEC SUPERMARKET
POTATOES U.S. #1 Oregon Russet 10 lb... 19¢
Void after Sept 17
Limit 1 per customer

Two-Team Chase Expected in the N.P.L.

By JERRY LITTRELL
Post Correspondent

Perennial champion South San Francisco High School could possibly be upset in its quest for its fifth straight North Peninsula League football title but don't waste too much time holding your breath.

As usual, the NPL chase will be a two-team race with the whole season wrapped up in one game — the SSF vs. Westmoor encounter—with the rest of the league schedule reduced to a matter of athletic formalities. The question then arises — Can the title-hungry Rams, sporting the most formidable group running attack in the league's short history, stop the 23 league game winning streak of the always well-schooled and disciplined Warriors! Many say "Yes" but more say "Show Me." It hasn't been done in a long time.

Those who saw last year's thrilling Warrior victory over the Rams witnessed the first time in four years that an NPL foe took the attack right through the highly publicized SSF front line. The Rams last did it in 1963 when they defeated the Warriors 23 league games ago. Ram coach Pete Matisi took the blame for last year's loss noting he should have concentrated on the ground game in the first half rather than trying to throw the ball over the defense. He has vowed not to make that mistake again.

Matisi has the runners, the quarterback and the line to go all the way this year. Heading up the ground gainers will be halfback Jim Lewis, brother of San Francisco Forty-niner runner Gary Lewis. Either a junior or a senior (a transcript problem when he transferred has administrators in a tizzy) Lewis, at 6-2 and 195 pounds, has the speed and finesse to skirt defenses as well as adequate power for the up-the-middle short gains. When he decides to run there will be few defenses that will consistently contain him.

Lest the defenses key upon Lewis too often the Rams have another senior speedburner in veteran Larry Gambol at right halfback. Still another quick runner is scatback junior Vic Davis, up from the frosh-soph. Supplying the power running vacated with the departure of muscular fullback Bob Himm will be senior fullback Bruc Pope and big Al Leske, a 6-0, 205-pounder.

Directing the Rams from their pro-T formation will be senior quarterback Joel Carrara, a better-than-average runner who should also be the best passer in the league.

South S.F.

So much for the competition. Now for the defending champions and the team once more favored to romp through the NPL with virtual ease — Ray DeJong's SSF Warriors. Despite dropping two close nonleague decisions last year and having an unbeaten streak that spanned 28 games and four seasons stopped the Warriors nevertheless fielded a strong squad and this year should be no different.

They will be quicker, if smaller, in both the line and the backfield. Gone is All-County halfback Russ Cottrell, the explosive runner who set all sorts of scoring and yardage record for kick-off and punt returns. Taking his place will be senior halfback Mario Bernardini, who compiled surprising rushing statistics as a junior partner to Cottrell. His companion in the SSF power-I formation will be senior runner Rocky Walker, who doubles as a quick-kick artist. The blocking back, who will also be called upon for some headbutting runninng, is converted lineman Jim Olmo.

Senior thrower Willie Ergas seems to have the starting edge right now at quarterback but he will get competition from young Brad Brian, who directed the tenth graders last year. Both are expected to see a lot of action splitting the signal-calling duties.

Either quarterback will have an exciting target to throw at this season in split end Ashland Whitfield, one of the top sprinters in Northern California. Tall Steve Venters, 6-4 and 190 pounds, is being moved in to tight end and will battle Phil Andre, another surehanded receiver, for a straight berth.

The defense and the defensive secondary will be sprinkled with inexperience, 29 juniors being carried this year, but what they lack in knowledge right now they can more than make up for in speed. This has to be the team to beat in the NPL. The burden of proof this year is on the Rams — Are they good enough to bring the Warriors' league with streak to an end?

From the top two teams the competition drops off rather sharply. El Camino, always rated as a dark horse threat to upset the leaders, does not appear to have quite enough size or backfield depth to get by both westmoor and SSF, a feat necessary for any title aspirant. The Colts have Frank ingersoll, an All-NPL runner in 1967 and holder of nine school records, and Mike Tenerowica, a hard-running fullback.

Senior passer John Lucia, brother of Camino's excellent passer of two seasons ago, Frank Lucia, should be the starting quarterback although coach Bob Sexton has senior Larry Stone and junior Joe Shannon ready and willing in the wings.

JEFFERSON

Coming off an 0-8 year it is obvious that the only way the Jefferson Indians can go is up — but just how far is the problem. Under new varsity coach Gary Leahy the Indians should be more of a grind-it-out team with more running and less of the passing attack employed so often by retired Joe McGrath.

The runners are fairly quick but inexperienced and the limited number of power runners have also grabbed their sheepskins and departed. Running from fullback will be Lavelle Winding Bruce Davidson and Peter Michon. The halfbacks Leahy can choose from include Benjamin Franklin, minus spectacles, Gerald Slugher and Robbie Radoff. Frank Edelman will quarterback the attack and will be backed up by Roger DiVirgilo.

Veteran center Fred Waite anchors a light and not-too-quick line. Lou Neve and Ken Wendt will occupy tackle positions while Rich Burger and Gary Gorzoch will fill guard spots. Al Perada and Greg Shelton will be relied upon for pass-catching duties.

HALF MOON BAY

Coming off their finest football season ever, the Half Moon Bay Cougars appear to be doomed to a long season and a second division rating this year. After losing their top half-back, the league's best passer, one of the league's best ends and several key linemen and Cougars should not even come close to last year's 4-3-2 record. And those losses are just the start.

OCEANA, TERRA NOVA

The NPL's two coastside schools, Oceana and Terra Nova High Schools, will once more experience problems getting out of the second division. Oceana will have one of the league's toughest runners in halfback Joe Nuttal but, with the departure of line coach Jack Thur to the Serramonte campus, what kind of line head coach Jess Jones will come up with is a mystery. Dave Wright, a senior halfback, will flank Nuttal and give the Sharks a fair offense.

Terra Nova's Tigers have lost their whole starting backfield to graduation and with the loss of Clancy Smith and Jess Bonner will have a difficult time moving the ball consistently. Hard running fullback Mike Humphries will handle a good deal of the bround shores while coach Bob Fisher searches for a new quarterback and a line contingent from the roster.

Our league predictions? 1. SSF 2. Westmoor 3. El Camino 4. Oceana 5. Jefferson 6. Half Moon Bay 7. Terra Nova.

Slow Pitch League Brightens Winter

The Pacifica Park, Beach and Recreation Department will start their Winter Slow Pitch League soon, after final plans are made at an organizational meeting to be held at Oddstad Park on Thursday at 8 p.m.

Judo classes will hold registration at the recreation office on September 3. Class schedule will be as follows: Monday, children's intermediate, 7 to 8:30 p.m.; Adult Beginning and Advanced, 8:30 to 10 p.m., Terra Nova Auxiliary Gym. Tuesday, children's Beginner and Advanced, 7 to 8:30 p.m., Oceana Wrestling Room. Classes start the week of September 30, and the age limit will be from 8 to 14 years. Fee for the classes for ten weeks will be $7.50.

Open Gym Basketball will start the peek of September 23. Open gym will be held on Monday nights, at Terra Nova and Thursday nights at Oceana from 7 to 9:30 p.m. Fee for open gym is $1 per year or 25 cents per time for students; $2 a year or 25 cents per time for adults.

Boat Safety Review Set

Boating safety is becoming more important to the boating public, Leo Black, commander of Flotilla 18 of the Coast Guard Auxiliary, announded.

"For this reason we are holding an open house at the Oyster Point Yacht Club, in South San Francisco, at 8 p.m. tomorrow," he said.

"It is our belief," he added, "that this open house will provide a fine opportunity for those interested in boating to find out about the safe operation of a boat, the rules of the water ways and how to enjoy boating more."

The public is invited.

Cow Palace Readies For Big Rodeo

All the high-kicking bucking broncs, hard-charging Mexican steers, roping calves and vicious Brahma bulls for the 1968 Grand National Rodeo, Oct. 25 through Nov. 3, will be supplied by the Golden State Rodeo Co. of Chatsworth, Calif., according to John G. Brucato, president of the Cow Palace Board of Directors.

Last year, the company furnished livestock for 69 individual rodeos, including the Grand National, and has produced a rodeo every week thus far in 1968. The livestock inventory numbers 203 bucking horses, 107 Brahma bulls, 44 saddle horses and more than 1,000 Mexican steers and roping calves.

"We're very pleased to have the Golden State as our stock contractor again this year," states Brucato. "It furnishes outstanding rodeo animals, which always provide quite a show for the spectators — and a few bumps and bruises for the cowboys."

Formed in 1967, the Golden State Rodeo Co. is the administrative unit for its two related, but independent, production companies — the Jay Spear and Flying U rodeo companies.

During the ten-day Grand National, America's top cowboys will compete in five separate events — saddle and bareback riding, bull riding, calf roping and steer wrestling — for more than $50,000 in prize money.

In addition to the rodeo, the Grand National Horse Show, featuring the World's Championship Jumper Sweepstakes and special events for Appaloosa and Arabian horses, and the annual livestock exposition will be held simultaneously at the Cow Palace.

Fully GUARANTEED Recaps
Despite rising prices, Nate's will continue to maintain low low prices. We are absorbing higher costs, actually selling tires at same price as in 1958, due to fine public acceptance and volume sales.
Includes:
Balancing plus free installation. Guaranteed against defective workmanship, material and road hazard!
ALL PASSENGER CAR SIZES IN STOCK
B of A Master Charge Cards
NATE'S DISCOUNT TIRES
6115 Mission St., Daly City
584-7383

CSM Football

New Offensive Team and Staff

"Something different" is in the offing for College of San Mateo football fans this season.

Besides a new staff, headed by former assistant coach Bill Dickey, the coaching structure will be organized differently than in the past. Also, the offensive team will be practically brand new — but, conversely, the defense boasts 17 men who have seen some starting action for the Bulldogs.

Dickey says that "one person now takes complete charge of an aspect (offense or defense), which makes for a little more competition in practice."

Ted Tollner, former Woodside head man, takes charge of setting and organizing the offense. Steve Shafer, former Canadian pro, junior college and Utah State star, will mastermind the defense.

Shafer plans "to have an offensively minded defense and hope to give the offense the ball in good field position. We won't be overly conservative."

In an effort to spur the Bulldogs to greater heights, the coaching staff has initiated a "Bulldog of the Week" award, too.

For the defense, Coach Tollner has devised a "defensive point chart" which tells his charges how much they can let their opponents get away with and still win.

Dickey sums up his staff's hopes in "providing an entertaining and exciting game for spectators with a hustling, aggressive team."

Eight of the College football games will be broadcast live and direct over radio station KCSM-FM (90.9 mg.) this fall.

The broadcasts over the educational station are made possible through a grant-in-aid from Roos/Atkins stores.

The schedule kicks off Saturday night (Sept. 14) with the broadcast from Stockton of the traditional CSM-San Joaquin Delta game at 8 p.m.

Only Bulldog game which will not be broadcast is the El Camino contest in Southern California, Sept. 28.

Pre-game show precedes each game by 10 minutes.

A new offensive backfield, an all-veteran defensive backfield, and a strong line are some of the features of the 1968 CSM team.

New head coach Bill Dickey and assistants Ted Tollner and Steve Shafer welcomed 85 candidates for the 1968 Matean eleven, including 18 returning lettermen, at the start of practice Sept. 1.

The Bulldogs will have to be ready to go after just 12 days of workouts, opening their season at long-time foe San Joaquin Delta College in Stockton, September 14.

Bruce Wood, who quarterbacked the Bulldogs briefly at the end of last season, leads sophomore newcomer Mike Costanzo at the signal calling spot.

Costanzo, the "player of the season" on Capuchino's 1966 Mid-Peninsula League championship team, sat out last season at CSM. Wood, a Serra grad who lives in Redwood City, was second behind Fred Garrett in Bulldog passing statistics last year, completing 17 out of 40 passes for 246 yards and two touchdowns.

Two other top frosh qb prospects are James Williams from Ravenswood and Jerry Mullins from Half Moon Bay.

A pair of freshmen are seeking the running halfback spot — Tony Lamkins (165), all league from Half Moon Bay, and Mike Barr (160), all league from Mills and MPL 100 champion (10.0).

At fullback, Dennis Smock (200), a 23-year-old all-conference player from Conneaut Valley, Pa. now living in Menlo Park, leads Jim Teames (189) and veteran Dave Dotur (195).

Teames, whose twin brother Bob is a lineman for the Bulldogs, was an All-NPL choice last season at El Camino, Dotur, from Westmoor High, saw little action for CSM as back-up man ofr Golden Gate Conference player-of-the year Al Namanny.

Dickey has a number of excellent tight end candidates in newcomers Dan English (205) from Serra, Jeff Pecota (200) from Burlingame, and Edgar Malepeai (215) from South San Francisco.

Dickey feels the strength of this year's team could lie in the offensive line. "We have good size and a fine center in Joe Bauer," he points out. "We also have three good guards in Bob Teames, Dave Brumet, and Chris Hunt." All are freshmen.

Jack and LaVerne Edler, famous bowling "Jack and Jill" professional teaching team, which will start instruction classes at Westlake Bowl September 20. Advance registration for the 11 a.m., 2 p.m. and 6:30 p.m. classes, which are limited in size, may be made by phone.

AT WESTLAKE BOWL

'Jack, Jill–and Bill', A Bowling Teacher-Team

Jack an LaVene Edler, bowling's famed pro teaching team of "Jack and Jill" announced the addition of equally famous Bill Bunetta to their teaching programs.

The Elders, who skyrocketed to international fame as bowling's first touring professional teachers, are considered universally as the best professional teaching team in the history of bowling.

Bunetta, although not as well known to the general public as the Edlers, insofar as teaching is concerned, is well-known to industry leaders and proprietors for his work within bowling and his appointment to the ABC Hall of Fame recognized his valuable contributions to the sport as a teacher.

Besides being a member of the Hall of Fame, Bunetta is, like Jack Edler, an accomplished instructor teacher, former All-American team member and pro bowler of great ability. Currently he is chairman of the Tournament Committee of the Professional Bowlers Association (PBA) and his weekly appearances on National Television as commentator have served to make his face and name familiar to all of the bowling world.

"Having Bill with us." says Jack, "is going to be a tremendous break for our students since he is, without a doubt, one of the best teachers bowling has ever known and his knowledge of the game extends to many, many areas."

Asked how the new "Team" would be billed in the future, the sparkling and vivacious "Jill" quipped — "Would you believe 'Jack, Jill and Billb' — or does that sound lieka vaudeville act?"

Classes start at Westlake Bowl September 20 at 11 a.m., 2 p.m. and 6:e0 p.m. Since classes are limited by the teachers, registrations are being taken on a first-come, first served basis.

NPL Football Schedule

SEPTEMBER 20
El Camino vs. Hillsdale at Burlingame (N)
San Mateo at South San Francisco (N)
Terra Nova at Crestmoor
Westmoor vs. Aragon at San Mateo
Lick-Wilmerding at Oceana
Willits at Half Moon Bay

SEPTEMBER 21
Jefferson at Piner (Santa Rosa JC) (N)

SEPTEMBER 27
Jefferson vs. Crestmoor at Capuchino
Mills at Westmoor
El Camino vs. Cap at S.S.F. (N)
Oceana vs. Aragon at Burlingame (N)
South S.F. vs. Terra Linda at San Rafael (N)

OCTOBER 4
Jefferson vs. Aragon at San Mteo
Terra Nova at Westmoor
Oceana at South San Francisco
El Camino at Half Moon Bay

OCTOBER 11
Half Moon Bay at Menlo
Westmoor at Oceana
Jefferson at Terra Nova
El Camino at South S.F. (N)

OCTOBER 18
South S.F.a t Capuchino
Westmoor at Jefferson
Oceana at El Camino (Clifford Field)
Terra Nova at Half Moon Bay

OCTOBER 25
Marin Catholic at Oceana
El Camino at Westmoor
South S.F. at Terra Nova

NOVEMBER 1
El Camino vs. Burlingame at South S.F. (N)
Westmoor at Half Moon Bay
Jefferson at South S.F.
Terra Nova at Oceana

NOVEMBER 8
Oceana at Jefferson
El Camino at Terra Nova
Half Moon Bay at South S.F.

NOVEMBER 15
South S.F. at Westmoor
Half Moon Bay at Oceana
Jefferson at El Camino

MPL Football Schedule

1968 LEAGUE GAMES
OCTOBER 11
Capuchino vs. Aragon at San Mateo
Burlingame vs. Crestmoor at Capuchino
Hillsdale at San Mateo (N)

OCTOBER 18
Mills at Hillsdale
Crestmoor at San Mateo
Aragon at Burlingame (N)

OCTOBER 24
Mills vs. Crestmoor at Capuchino
Burlingame vs. Capuchino at Burlingame
Aragon at San Mateo (N)

NOVEMBER 1
Capuchino at San Mateo
Aragon vs. Mills at Capuchino
Crestmoor at Hillsdale (N)

NOVEMBER 8
hillsdale at Capuchino
Crestmoor vs. Aragon at San Mateo
Burlingame at Mills (N)

NOVEMBER 15
Hillsdale at Burlingame at San Mateo
Crestmoor vs. Capuchino at Capuchino (N)

NOVEMBER 22
Aragon at Hillsdale (N)

NOVEMBER 27
San Mateo at Burlingame (N)

NOVEMBER 28
Mills at Capuchino (1 p.m.)
Unless otherwise noted, day games start at 3:15 p.m., night games at 8 p.m.

SSF Slates Autumn Activities

South San Francisco's Recreation and Park department will hold an organizational meeting for a Fall Adult Slow Pitch softball league on Wednesday, September 11 at 7:30 p.m. at the Magnolia Recreation Center, Grand and Magnolia Avenues.

The meeting will go over rules, playing fees, and set up a league schedule. To be eligible to participate players must be at least 18 years old, live in South San Francisco or work full time for a sponsoring business or industry, and the business or industry must be within South San Francisco.

A maximum of eight teams will be allowed into the league based on the following priority; teams not having played in the Summer Adult Softball league; teams that came in third place or lower in the Summer Adult Softball; teams that came in third place or lower in the Summer Adult softball league, and first or second place teams in the Summer Adult Softball league.

Playing nights will be Monday and Tuesday evening at Orange Memorial Park. Further information may be obtained by contacting Recreation Supervisor Bob Aronson.

The department will also sponsor an adult "singles" horseshoe tournament.

The tournament is intended for the average horseshoe pitcher rather than the highly skilled players. It will be held at the new Orange Memorial Park Horseshoe pits to the rear of Tennis Drive September 14, starting at 10 a.m. Trophies will be awarded for first place. There is an entry fee.

Interested persons must register with the Recreation and Park Department no later than September 9, the entry deadline date. For further information contact the Recreation Department.

ERNIE'S
86 PROOF WHISKEY
3 FOR $10
"Ernie's" own Gold Label blended whiskey from one of the world's largest distilleries. "Ernie's" whiskey is a mild and mellow blend of six-year-old straight whiskies and grain neutral spirits—86 Proof.
Ernie's WINES LIQUORS
San Francisco (2), Pacifica, Millbrae, Burlingame, San Mateo, Hillsdale, Redwood City, Palo Alto (2), Mountain View (2), Sunnyvale (2), Los Gatos, Campbell, San Jose, Walnut Creek.

Thoroughbred RACING

HILLSBOROUGH HDCP. $15,000 Added Sat., Sept. 14
NOW thru DEC. 23
MONDAY thru SATURDAY except Tuesday
● POST TIME—2:00 p.m. Daily Except SATURDAY 1 p.m.
● LADIES' DAY — THURSDAYS
● All Service Personnel in Uniform Admitted FREE
● Contact Your Local GREYHOUND, GRAYLINE, or S. P. DEPOTS — Direct Service to Bay Meadows
● ADMISSION — Grandstand $1.60 Club House $2.60
TANFORAN at Bay Meadows
SAN MATEO (415) 345-1661

LE PACINI WRITES:

To Cereghino, Jeff's 'The Biggies'

SCHOOL BEGAN in the Jefferson Union High School District this week with new Principal at Jefferson, one Edward Cereghino. As a Post item about promoions in the district noted, at the end of the last school year, "Cereghino . . . received his third advancement in 1½ years . . . Born and raised in Daly City and graduated from Jefferson High School, Cereghino signed with the New York Yankees in the early 1950's for a bonus figure of $85,000."

If The Post's figures weren't exact (it was 1951 and $74,000, the largest Yankee bonus ever paid to that time) its story was nonetheless quietly significant, because it finally completed an answer begun by novelist and baseball aficionado Mark Harris for Sports illustrated in 1959. That was the year Ed Cereghino quit organized baseball after not even so much as a demi-tasse with the Big Club to become a full-time college student. The Question was: Why hadn't Ed Cereghino made it?

☆ ☆ ☆

LIKE THOSE PEOPLE in the mouth wash ads, Ed had everything. The late Yankee super-scout Joe Devine had been searching for just one more Big One, another "San Francisco" Italian, and in Creghino he apparently had his man.

Like Joe DiMaggio, Ed was big (over six feet, 200 pounds), good looking, quiet, diligent, religious, and from a fine family which had taught him respect. He was intelligent and possessed that most reverent and ethereal of all scouting report quick-form cogent comments — Attitude. Above all, as Devine continually reiterated, "He's got the poise."

Creghino, in short, fit perfectly into the Yankee white collar-big tip-clean-cut gentleman's mold. He had that Yankee class already built-in.

Aside from his social qualifications, Cereghino could throw hard and with rare accuracy for a teen-ager, could hit, field his position, and had stock-piled the usual schoolboy fantastic no-hit and multi-strikeout records.

Thus was Cereghino, calculated to be Devine's Last Hurrah, catapulted into a career which ended in a sigh.

☆ ☆ ☆

FOLLOWING THE INITIAL extravagant plunge which bonus babies of that era felt incumbent upon them to perform, Cereghino—antidating today's thinking man's athlete—married his high school sweetheart, invested his money in "widows and orphans stock," nd settled down to succession of in-and-out minor legue sesons culminted by a premature retirement from the game after the 1958 season and entry into a full-time pursuit of scholarship.

Joe Devine was dead, his last major league signing finished, and the usually infallible Yankees shrugged, charged Creghino off to business expenses, and went back to offering kids more Yankee pride and less money. As they knew, surveying their roster of Mantles and Berras and Fords, who had cost them practically nothing and had been far from perfect as kids, baseball is a funny game.

Cereghino had been a good listener, teachable, had developed, during his travels, a good curve to go with his swift one, had never jaked or lost his poise, and had, by his own admission, "enjoyed playing baseball." The reasons for his failure were not obviously discernable.

There immediately followed, after his retirement, the expert theorizing of the analytical vultures as to why the career had expired: Cereghino had been lost in the Yankee farm system and had never been given a chance; he was too nice a guy — wouldn't throw at anyone and that produced gopher balls; he was wild; he had no stamina, despite his bulk, which accounted for his always poor late seasons after sometimes brilliant starts; he had no incentive because of the bonus; he had started too high (Pacific Coast League) too young (17); his fast ball wasn't lively enough, etc., etc.

One Giant official said recently. "Hell, we know when he was 17 that he was as good as he was ever going to get." (The Giants were one of the few teams which had showed no interest in Cereghino.)

"You can't scout desire," said White Sox scout Hollis "Sloppy" Thurston.

☆ ☆ ☆

HARRIS DIDN'T accept any of the common criteria for failure at baseball. He probed other areas of the human condition and soon discovered that Ed's failure wasn't all that mysterious or complex.

Cereghino had really begun his trip back to Jefferson not in 1959, but in 1953, the year he started carrying books with his baseball gear. Then he began taking off-season college credits, and it was noted by former high school teachers, administrators and college instructors that he was as hard-nosed and deeply concerned as a scholar as he had been as a baseball player. A college English instructor called him a class leader, a "philosophical person."

And finally, Ed's other "desire," the one which eventually became stronger than his desire for baseball, seemed to crystalize in a college essay he wrote, which said, in part:

"If man persists in his competitive patterns which serve at present to enhance only his materialistic cravings, he is surely leading to a very lasting destruction. He can remedy this situation by calling forth a constructive competition, a new competitive feeling to be applied to the betterment of mankind."

Harris' story concluded with Cereghino enrolled in San Francisco State College, his course set.

Cereghino never publicly admitted it in his playing days, but says now, "It was tough. I liked playing baseball but never really enjoyed the life that went with it. Traveling around might have been alright for a single fella, but when you have family responsibilities (four children), it's just no fun.

"I decided the year after I started pro ball that I wanted to be a teacher, and that I wanted to return to my old school, Jefferson. I've achieved my ambition. Life had slowed down and I like it a lot better this way."

☆ ☆ ☆

IN ANSWER to the cynics who said that the bonus had killed his incentive, he answers, "The money kept me playing. I hated to disappoint my family, who were very proud of me, and let the Yankees think I was copping out on them, grabbing their money and running. I wanted to give them their money's worth. If it wasn't for the money, I would have quit sooner. I tried. When I quit, my conscience was clear."

Thus, at age 34, a time when as a baseball pitcher he'd probably be mopping up laughers, he's launched a virtually new career as one of the youngest high school principals in the Bay Area.

There isn't a school official who doubts he can handle it. As School Superintendent Ed Morgan said recently when asked what Cereghino's most characterisic strength is as an administrator, "Ed Cereghino's got poise."

Joe Devine would have been happy to hear that. Had he been an educator rather than a super-scout, his evaluation of Cereghino would have been perfect, and Ed might indeed have been his biggest signing ever.

☆ ☆ ☆

IT TOOK ED CEREGHINO eight years to move from San Francisco, where he started his baseball career with the Seals, Class AAA, to New Orleans, Class AA, where he ended his career. He was never more than a starting pitcher, and never won more than 10 games in a season.

It took him six years to move from a social studies class room to a principalship, and to do it Cereghinio, the kid who never liked to travel, didn't have to move out of the doorway of Jefferson High School, which isn't in either the American or National Leagues, but which is, to Ed Cereghino, the Biggies.

THE POST'S SPORTS

22 Gridiron Teams Start New Season

By JOHN HORGAN
Post Sports Writer

Getting a one week jump on their fellows, five of San Mateo County's 22 high school football teams open their 1968 season this weekend.

And, as if to avoid the onus of playing on Friday, the Thirteenth, all of the practice contests will be played on Saturday afternoon and Saturday night.

In what amounts to the local opening game for this county's prep clubs, Westmoor of Daly City will travel to San Mateo to duel Serra at the San Mateo High School field at 2 p.m.

Also that afternoon in the East Bay, Terra Nova of Pacifica will be at Sunset of Hayward in another 2 p.m. affair.

The other games find Half Moon Bay motoring to Monte Vista and Menlo-Atherton visiting Santa Clara's Buck Shaw Stadium for a joust with Archbishop Mitty of San Jose. Both games are set for 8 p.m.

The county's other schools—with one notable exception — begin their seasons next weekend. Capuchino of San Bruno does not take the field until September 27.

Besides Mitty and Serra, all of the other West Catholic Athletic League schools will be in action this weekend as well.

Their schedule finds:

Bellarmine of San Jose hosting strong Pittsburg at 8 p.m. on Friday at Buck Shaw; Riordan of San Francisco dueling Palo Alto at 8 p.m. on Friday a Kezar Stadium in San Francisco; St. Francis playing Irvington at 8 p.m. on Saturday on the Lancers' Mountain View field; St. Mary's of Berkeley traveling to Pacific for a 3:30 p.m. encounter on Friday; and St. Ignatius of San Francisco journeying to Stockton for a test with Stagg at 8 p.m. on Friday.

The Serra-Westmoor game is of particular interest to county fans since it will be the sole attraction to be played here this weekend.

BOWLING ACTIVITY

The activities at the Westlake Bowl and Serra Bowl in Daly City and Sea Bowl in Pacifica are prepared weekly for the Post by staff members of each business. Inquiries should be directed to them, rather than the Post.

Westlake Bowl

By JIM GREALISH

Congratulations to Westlake Junior League graduate Jan Riney who competed against Bobbie North from Southern California in the Women's Match Game Championship of California in a home-and-home series over the weekend. Jan averaged 202 in the local rolloffs last week. She made the finals by defeating Pat Findley and Sye Riley.

In a "Battle of the Aircraft Carriers," the U.S.S. Coral Sea took three games from the U.S.S. Oriskany last Thursday evening at Westlake. In total pins, the "43" defeated the "34" by a score of 2607-2461. Leading the Coral Sea team was Terry Isabel with a 247 game and 593 series while Tom Lingley topped the Oriskny team with 194 and 554.

Congratulations also to Junior Director Marge Brown who has been elected treasurer of the San Francisco-Peninsula Junior Bowling Association. Marge has also been appointed chairman of the housing committee for the State Junior Tournament next year.

On opening night of the winter season of the Northgate Mixed Fives League, Millie Belli led the ladies with a 190 game and 515 series. Pete Gandiglia topped the men with a 620 series on games of 182-245 and 193.

San Francisco Woman's Bowling Association Secretary Betty Lester will hold a class for league secretaries at Westlake on Monday September 23 at 8 p.m. All league secretaries or those interested in becoming secretaries are invited to be present. Betty will explain the new WIBC rules and answer any question that may arise.

There are a few spots available in each of the three classes for the Jack and Jill Instruction Program starting at Westlake Friday September 20. With classes scheduled for 11 a.m., 2 p.m. and 6:30 p.m. each Friday for four weeks, there is an opportunity for all to take advantage of this opportunity to improve. For the $10 fee, students not only receive the benefit of stop-action television instructions but also receive 40 free games for practice during and after the classes. Last minute reservations may be made by calling Rick, Frank, Jim or Ed at 756-5777. Classes are limited to 40 in each group.

Mom and Dad will have an opportunity to bowl with the kids again this year in the Sunday morning Family League. Anyone interested in joning the league may report for the first day of competition next Sunday at (9:30 a.m.)

Last Saturday was Junior Jamboree Day at Westlake, as Marge and her able crew started the 1968-69 winter season infine style. An added program this year will be a four-week class for Serramonte High School students during which bowling instruction will be held during each of the seven classes on Wednesdays and Fridays.

The West Portal Merchants League celebrated the end of their highly successful summer league by holding an awards banquet last Saturday evening. A good time was had by all with dinner, dancing, door prizes, etc

Marge has received many letters of thanks from parents of boys and girls who took part in the Daly City Recreation Department sponsored Learn to Bowl program recently held at Westlake.

As the 1968-69 winter saeson gets underway, there are still openings in most of the leagues for those wishing to take part in enjoyable recreation during the coming months. A list of the leagues may be obtained by calling 756-5777. Our congratulations to Barry Brown who was named to the Y8A All-State Junior Boys' team at the Paarde of Champions Awards Dinner at Lodi recently. In addition to bowling average, scholastic standing, leadership, appearance and tournament participation were considered.

Serra Bowl

By EMMA STODOLA

The beginning and the end is here. Our summer league are finishing and a few of our winter leagues have started. Highs for the Friday Coaches were Elmira Garcia 167—477 and Pat Marinucci 167—486. The $10 Scratch Tries saw Jim Henry with 223—778 followed by Al Stocker 222—742, Bill Nassano 205—738, Carl Speiss 210—737, Lee Dopper 198—734 and Dan Hyman 196—730.

The Coca Cola League started Wednesday night with highs going to Frank Brunetta 189—510 and Tom Dawkins 176—500. For the gals it was Barby Hamilton 172—465 and Janet Robinson 160—435. The Printers League also started their winter season with highs going to Bob Fling 225—538 and Hal Stepanoff 177—514.

The ladies in the Budget Busters also starting their new season with highs going to Lori Rigney 165—443, Hilma Shields 153—443, Merae Carlson 136—440 and D. Tadde 155—400.

The Men's 800 Handicap League saw the highs being Len Chicchi 180—512, Doug Ohlson 202—505 and Alex Aragon 178—504. The Thursday Early Jubilee highs were Gus Constantino 222—515, Mary Viola 169—453 and Aggie Viola 163—452. They bolwed a double header with Gus Constantino again high 203—516, Donna Moquin 170—444 and Bev Varian 149—415.

The Jublee 4's League shooting good as usual had Pete Casias leading with 219—586 followed by Steve Valente 244—574 and Bob Guillory 181—523. For the ladies it was Cathy Devlin 214—571 and Luvi Leon 180—515. Sign up now for our winter season.

Sea Bowl

By Reggie Burnfield

Split Pickers: Al Fasano, 204—564; Gabby Mattson 211; Mercedes Johnsen, 183.

Keglerettes: Joanne tunk, 187—496; Betty Thomas 206.

Surprise: Gladys Terranova, 151—446; Toni Terranova 144.

Sea Bowl Fun: Harry Miller Jr., 201—573; Sue Sullivan, 214; Irene Sullivan, 200—525; Marie Perice, 198.

Alley-Holics: Ann Mattei, 213—585; Peggy Cook, 187.

Life Savers: Sue Anduha, 242—531; Betty Chandler, 174—467; Pat Goodnol, 170; Marge Ignacio, 168.

Starshooters: Tony Terranova, 193—493; Jack Papagna 178; Sharon Mattei, 194—570; Kiae Barker, 190.

Hot Shot Doubles: Four games: Bob Lee, 267—788; Dean Fuller, 238.

Slaves: Jim Cummings, 217—620; Don Bickford 215; Irene Sullivan, 206—503; Marilyn West, 186.

Aquanauts: Rose Skellen, 205—121; Ursula Graffunder, 186.

Bouffants: Sandy Hillarde, 167—478; Dot Turner, 168

Polliwogs: Marie Winters, 138—373; Kay Johnson, 171

King and Queen of the Hill:

Woodpeckers: Laura Green, 278; Billy Emery, 288.

Minnows: Barbi Biancalana, 267; Jimmy Mona, 325.

Future Champs: Nikky Daley, 319; Alan Bernardi, 337.

Seals: Lyn Kilby, 322; Jon McCune, 274.

Playboys and Bunnies: Bonnie Pelly, 533; Ron Wetherford, 520.

Dolphins: Pam Mitchell, 476; Mitch Fletcher, 601.

Woodpeckers: Melvin Graham 89; Billy Emery, 74; Laura Green, 72; Trina Jones, 68.

Future Champs: Tim Daley, 93; Alan Bernardi, 97; Nikki Daley, 124; Debra Lukenoff, 86.

Playboys and Bunnies: Randy Ducket, 191—531; John Preston, 173—474; Bonnie Pelly, 145—378; Linda Pelly, 145—322.

Minnows: Robbie Bickford, 143; Tony Fletcher, 134; Bob Featherstone, 116; Hand Karr, 114; Mike Peacock, 98; Sissy Fletcher, 73.

Seals: Mark Ellefson, 203—354; Rich Stratfull, 162—307; Mike Milsner 165—307; Danny Smith, 144; Ron Moldovan, 151; Gina Brown, 141; Lynn Kilby, 115; Dianne Main, 130.

Dolphins: Dan Dellarocca, 190—467; Dennis Dellarocca, 165—457; Greg Aarrebera, 184—457; Mitch Fletcher, 159; Lori Mattei, 155; Kay Ross, 140.

DO YOU OWN A "FLIPPO"?

4 WHEEL BRAKE

FREE $10.95 ALIGNMENT WITH NEW 4-PLY NYLON CORD TIRES ... AT REGULAR LOW, LOW 4-WHEEL BRAKE PRICES!

MUFFLER SALE

GREATEST MUFFLER GUARANTEE EVER MADE!

14.95 Most Fords and Chevys

The industry's best guarantee at LOW 4-Wheel Brake prices! Absolutely NO CHARGE for muffler or labor if you ever need replacement as long as you own your car. It's the famous Rayco gas-tight, tuned muffler. Why settle for less?

Similar savings for other cars.

FREE ALIGNMENT with purchase of 4 tires! Regular $10.95 precision job!
OR
FREE BALANCING of each new tire with purchase of 2 or more. Reg. $2.50 per wheel!
VOID AFTER SEPT. 30

2-YEAR TREADWEAR GUARANTEE

12.85 650/700x13 plus 1.92 F.E.T.

LOW PRICES FOR ALL SIZES!

Tire Size	F.E.T.	Price
735/695x14	1.93	13.85
750/775x14	2.19	14.85
800/825x14	2.35	15.85
850/855x14	2.56	17.85
670/775x15	2.21	14.85
710/815x15	2.36	15.85
760/845x15	2.54	17.85

Prices plus F.E.T. Whitewalls 2.95 more.

- Brand new, factory fresh. Rayco Custom Line.
- Full 4-ply nylon cord tubeless.
- Wide 6-rib tread, quiet running.
- Guarantee honored coast to coast.
- NO TRADE-IN REQUIRED
- INSTALLED FREE—day or night

RAYCO CUSTOM LINE WEAROUT GUARANTEE

Tread of Rayco passenger car tires is guaranteed for the months specified. If tread wears out within this period, Rayco will replace it charging the current selling price less a flat dollar amount. Selling price is regular selling price plus Excise Tax, less trade-in at time of return.

LET THE PROS DO IT

BRAKE RELINE 29.85

GUARANTEED TWO YEARS ... or 20,000 miles! Includes long-life lining and labor by The Pros. PLUS $12 WORTH OF FREE FOLLOW-UP SERVICE. For Ford, Chevy, Plymouth, all compacts. Others just $5 more. Don't settle for less than GUARANTEED brake work by The Pros.

SALE AIR CONDITIONING

Save $30. Famous Thermo-King variable 3-speed control. Fastest, most efficient ever! 1-day installation available. Guaranteed (parts and labor) 1 year or 12,000 miles.

low as $3 a week

189.95 Reg. 219.95

SALE CUSTOM POWER BATTERIES 24 MONTH GUARANTEE

Rayco High Voltage Custom Power Battery for long dependable service. Plastic separators for extra life.

6 volt Group 1 7.88 exch. 12 volt Group 24 12.88 exch.

Full 2-Year Guarantee: If battery fails, it is replaced pro-rated on current selling price for period used. No charge within first 90-days.

SALE SHOCKS SAVE 2.50

FREE 60 DAY TRIAL

Rayco shocks are 10,000 miles better than original equipment. Guranteed 24,000 miles or 2 years. Fast installation available.

Reg. 10.35 7.85 ea.

SALE STEREO

In-car big sound! Greatest value in California! 4-track transistorized, dual channel tape player. Fast installation available. See our wild selection of speakers and popular tapes.

29.95

SALE RAYCO SEAT COVERS Famous Orlean selection, installed FREE by the Pros. From 19.95

• NO MONEY DOWN •
UP TO 2 YEARS TO PAY

4 WHEEL BRAKE

4 WHEEL BRAKE/RAYCO: Division of the B. F. GOODRICH CO.

Burlingame, 1204 El Camino, DI 2-1441
San Francisco, 220 Fell St., HE 1-6745
Redwood City, 1304 El Camino, EM 8-3846
San Francisco, 17th and Mission, HE 1-7731

OPEN EVERY WEEKDAY 7 A.M.-10 P.M.
Open All Day Saturday

Weekly Round-up

San Mateo JC Class Sign-ups

Mexican art, war, youth and community involvement, "new" English, Faulkner, and religion are subjects for the new fall series of programs sponsored by the College of San Mateo community education office.

Brochures with full details on all programs through September and October, and part of December, are available at local libraries.

Advance registration for the courses can be complete through the college box office by mail or by telephoneing 341-5689 between 9:30 a.m. and 5 p.m.

Single admissions will be available at the door of all programs if space permits.

On September 16, two programs will begin the fall offerings. During the afternoon, starting at 1 p.m. Dr. Oscar Oppenheimer, philosopher and educator, will lead discussion and lecture on "Religious Experience," a non-sectarian study. The class meets for six weeks at the Church of the Transfiguration. Thirty-ninth and Alameda, San Mateo.

Monday night at McKinley School, Duane and James streets, Redwood City, the community education program sponsors "The New English," a discussion by educators and representatives of educational textbook publishers in a series of four lectures, starting at 7:30 p.m. in the junior high school choral room 117. Dr. Helen Lodge, professor of education at San Fernando Valley College, and Dr. Walter Loban, professor of education at University of California, Berkeley, are the educators featured. One unit of credit is available as English 149 for five additional hours of study.

Tuesday nights will feature a course on Mexican art in the choral room at College of San Mateo with Vincent Rascon, CSM instructor, and William Wagner, creative professional, leading discussions. The class will begin September 17 at 8 p.m. and is the first phase of a program which will conclude with a ten-day Mexican field trip over Eastern vacation, March 28 to April 6. The class will cover fine arts, architecture, tools and clothing of the Mexican who is dependent upon nature. First class will be Tuesday, Sept. 17.

Tuesday nights in Pacifica will feature the film-discussion series, "War and the Nature of Man" with CSM psychology instructor Gregory Sims as lecturer. The series will be given with the co-sponsorship of the Community Cultural Coordinating Committee at Cabrillo School, Crespi and Lerida, Pacifica, starting at 7:30 p.m. First class will be Tuesday night, Sept. 17.

Wednesday night at the Jewish Community Center, Belmont, Dr. David Schwartz, psychiatrist and consultant with the San Mateo county probation department, leads discussion in the six-part series, "Youth, Awareness and Involvement — A Community Need" starting at 7:30 p.m. First meeting is to be September 18.

On September 26, Dr. Benjamin Spock will talk at the Little Theater on College of San Mateo campus at 8 p.m., speaking about "Politics and the Presidential Election." Tickets for this single engagement will be $2, available through the college box office or at the door.

A study in depth of one of America's leading authors, William Faulkner, will begin September 23, at Menlo Park library at 7:30 p.m. Cele Caestecker, PhD candidate at Stanford University, will lead discussions and a study of six of Faulkner's works, spanning his writing career to date. One unit of credit is available for the course.

The course is being presented as part of the College of San Mateo community education programming for fall, 1968.

Books to be discussed include "The Sound and the Fury," "Light in August," "Absalom, Absalom!" "The Snopes Trilogy," "A Fable" and "The Reivers."

Miss Caestecker has been instructor in English literature at Barat College, San Francisco College for Women and the Academy of the Sacred Heart in San Francisco.

Enrollment may be completed in advance through the college box office.

Registration is $3 for the course, or $1.50 for single admissions at the door before each lecture.

Art Show Entry Deadline Set

Mrs. James Howard, chairman for the "Crystal Springs Autumn Art Festival," reports that September 15 is the deadline on all entries to his outdoor art show.

Artists who want to register and have not as yet obtained an application may sent $3 with their name, address, phone number, and the type of art or craft to be entered, to: Crystal Springs Junior Women's Club, 493 Maple Avenue, San Bruno, 94055.

Burglars At Bruno Home

Burglars looted the Calvin L. Wallen residence in San Bruno of $5,150 in cash, furs and jewelry, Wallen reported to police yesterday.

The victim, a real estate man who works in Burlingame, but lives at 260 Fernwood Drive, San Bruno, said the cash, a mink stole, a beaver-lamb fur coat, cufflinks, tie-tacs and two necklaces were taken between August 30 and September 3.

Police said the burglar gained entry by first reaching through a hole cut in a back door for the family's dog to enter and exit.

After getting inside the garage, the burglar removed moulding on the kitchen door and slipped the lock.

All of the bedrooms and the closets were ransacked, police said.

S.S.F. Crash Victim Dies

William E. Conlan, 56-year-old retired San Francisco carpenter, died Sunday in Mary's Help Hospital just four months to the day after he suffered an apparent stroke and was involved in a traffic accident at Junipero Serra Freeway and Hickey Boulevard in South San Francisco.

Coroner's Investigator Robert Cowley said that Conlan had never regained consciousness following the accident. It appears, Cawley reported, that Conlan was stricken just prior to the mishap.

Car Sheers Pacifica Pole

A 33-year-old steelworker, Charles E. Goodwin, escaped injury yesterday when his car sheered off a power pole and smashed into a fire hydrant on Linda Mar Boulevard in Pacifica.

Goodwin, who lives at 1579 Linda Mar Boulevard, was eastbound on that street at 1 a.m. when he apparently fell asleep, Pacifica police said.

'Famous Texts' Sunday Subject

The sermon, "Famous Texts that Changed Man," will be preached at the Broadmoor Presbyterian Church of Daly City this Sunday. The church address is 377 eighty-seventh Street.

The worship service and Sunday School are at 10 a.m. followed by a Friendly Coffee Time. Infant care is provided.

During the service, a new deacon will be ordained, Mrs. Jennie Sommers. Mrs. Mary MacRitchie will be installed. Chad Reade will be installed as an elder on the Session. The pastor is the Rev. Herbert C. Tweedie.

Girl Tells Of Attack in Car

A 16-year-old San Francisco girl told sheriff's deputies that she was raped Sunday in a car on a San Bruno Mountain road by a man with whom she had accepted a ride home from the Cow Palace.

The victim told Sheriff's Deputy Jack Gerhardt that she was threatened with a screwdriver if she didn't submit after he had driven the car to Radio Road about 11:30 a.m.

The man drove her home after the alleged attack, the girl said.

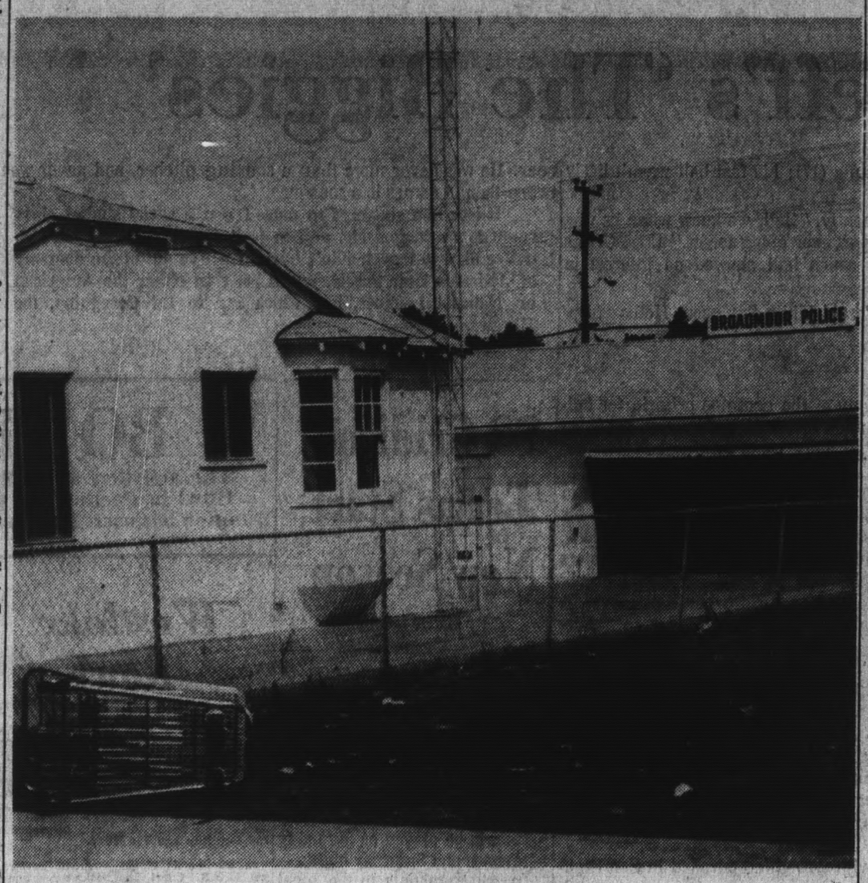

SHOPPING CART CAPER — Another Daly City shopping cart (valued at $35) ends up in a rubbish strewn vacant lot in Broadmoor. The incidence of "cartnappers" in the area is of growing concern to market owners (who pass on the substantial losses to shoppers). Many of the unattended carts have been swept right off supermarket floors in broad daylight. Ironically, this cart was abandoned by a coldblooded cartnapper right in front of the Broadmoor Police station. Many carts, however, are "butchered" and their wheels used for push carts. Worse, they are left rusting to death on some vacant lot, such as that pictured. (Post Photo)

B'nai Israel Services Will Honor Birthdays

Sabbath Services at Congregation B'nai Israel on Friday, will be in honor of those Sunday School students celebrating their birthday in September. To be called to the pulpit for a blessing by Rabbi Solomon A. Shore are Robert Arbitter, Beverly Anspach, Steven Cohn, Sandra Frucht, David Geffen, Ronald LaPedis, Russell Lemesh, Allan Levine, Daniel Pava, Mark Schlesinger, Myrette Weinrit, Frederick Wright and Janet Wright.

The children will also be honored at an Oneg Shabbat (social hour) following the services.

The High Holy Days Season will be ushered in with Selihot Services at Congregation B'nai Israel on Saturday, at midnight. Rabbi Solomon A. Shore will officiate, assisted by Cantor Henry Greenberg. A social hour will preceed the service at 10 p.m.

Services for the Jewish year 5729 will begin with Rosh Hashanah Eve on Sunday, September 22 at 8 p.m. Services will be held the following two days, at 9 a.m.

Yom Kippur, the Day of Atonement, will begin with the Kol Nidre Service on Tuesday, October 1 at 7:30 p.m., followed by services October 2 at 9 a.m.

Photo Shop Ends Season

Oliver Gagliani, well known South San Francisco photographer recently announced the completion of his Annual Summer Photographic Workshop. Twelve serious students participated and at the completion of the seminar submitted a total of 70 high quality photographs which will be included in a traveling exhibit to be formulated September 22.

YMCA Charity Bazaar Slated

The San Mateo YWCA joins the San Francisco Y in the Charity Bazaar that will be held at the Stonestown Shopping Center mall on Friday and Saturday from 10 a.m. until 5 p.m.

There will be displays, special products, and entertainment.

More than 20 volunteer agencies are taking part.

Y W-Wives Set Fall Meeting

The YW-Wives of the San Mateo YWCA will hold their first fall meeting September 19 at 10 a.m. at the Westlake Community Baptist Church, Elmwood Drive and Southgate Avenue, Daly City.

This meeting will be an open house and everyone is invited. Child care will be available.

SOCIETY MEETING

The Pacifica Altar Rosary Society will have Communion Sunday September 15 at the 10:30 a.m. mass. The society's first meeting of the new season will be September 18.

Cong. B'nai Israel Is Entering New Era

The oldest Jewish congregation in the Northern Peninsula, — Colma's Congregation Bn'nai Israel — which is about to celebrate its 60th anniversary, finds itself beginning a new era.

The projected increase in membership and student enrollment in the Sunday and Hebrew Schools over the next five year period makes it necessary for the dongregation to expand its present facilities.

With this in mind, it was decided by the general membership to purchase the adjoining corner lot at Washington and Annie Streets in Colma from Wm. Lagomarsino and Company. This was made possible by the sizable donation of the Lagomarsinos. First Vice President, Arthur Hirschhorn, was in charge of negotiations.

He was assisted by Wolf Schlesinger President, Ben Brown Treasurer, and Henry Baum and Albert Marcus, Trustees.

Instrumental in negotiations was Benjamin H. Swig, prominent member of the Jewish and general communities.

Rabbi Solomon A. Shore is spiritual leader of the congregation and is assisted by Cantor Henry Greenberg.

The present site of the congregation is located at 1575 Annie Street in Colma and is constructed with the sanctuary that converts to a social hall in the center of the building surrounded by classrooms and offices. Within 4 to 5 years it is hoped to construct a two story structure on the new site that would house a sanctuary and a social hall, with the present building utilized for classrooms.

The congregation is presently engaged in a membership drive and welcomes Jewish families from San Francisco to San Mateo who desire to worship in the conservative tradition. Membership includes High Holy Days Seats and Sunday and Hebrew School instruction. Information may be had by calling the Temple office, between 10 a.m. and 2 p.m. or Membership Chairman Leon Levy.

Sisterhood Sets Annual Dinner

The Sisterhood of Congregation B'nai Israel will hold its annual membership dinner September 16 at 7:30 p.m. at the Templehouse in Colma.

This event will feature an evening of food and entertainment presented by the ladies of the Sisterhood.

Chairman of the affair is Mrs. Gordon Sennett.

SENSATIONAL NEW BOOK OFFER!

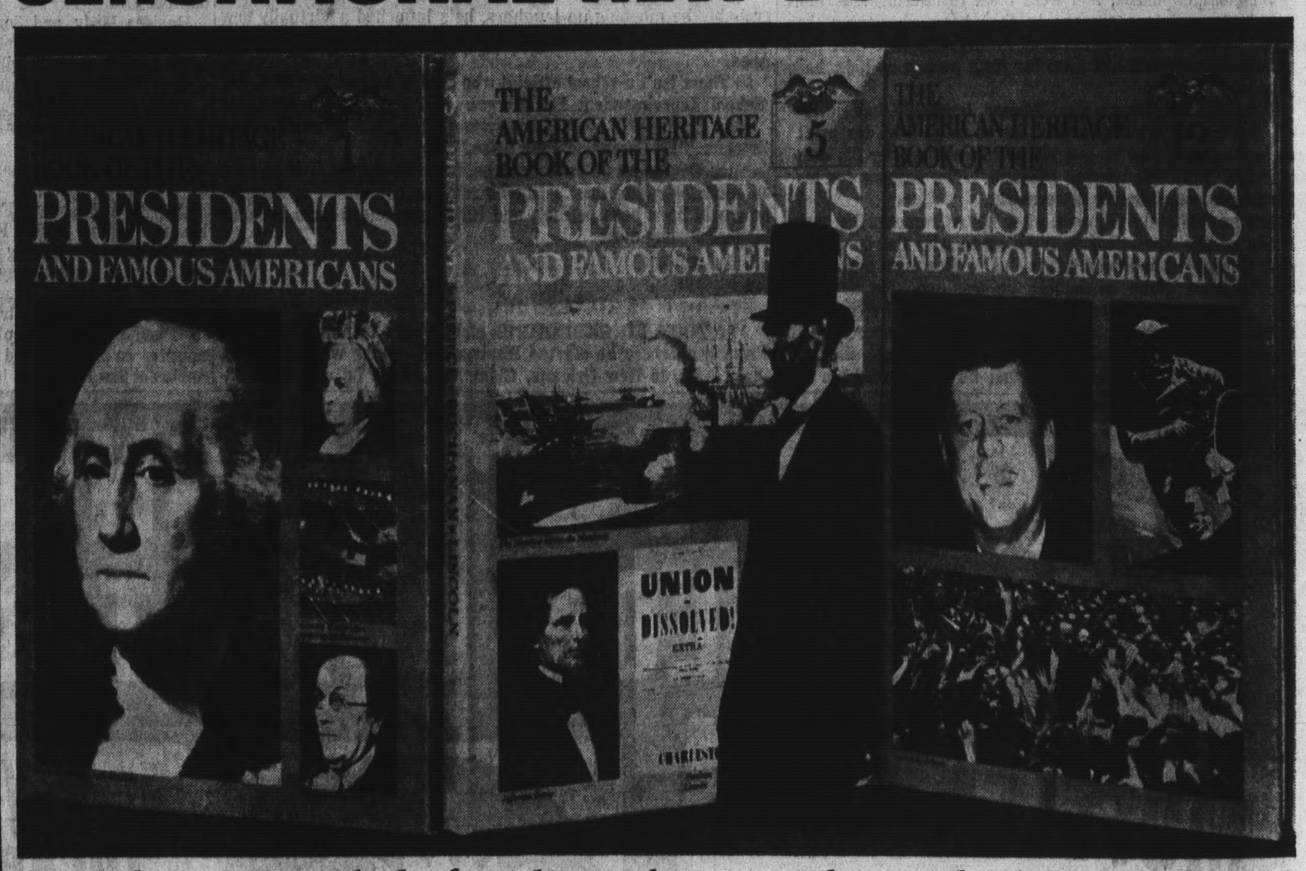

Introduce your whole family to the men who made America great!

THE AMERICAN HERITAGE
12-VOLUME SET OF
PRESIDENTS
AND FAMOUS AMERICANS

American history becomes an exciting adventure in this beautiful 12-volume set because it is written in a lively, informative manner which brings each President to life as a man as well as a leader of his nation. Each volume also contains life stories and portraits of the most famous men and women of the period—in all, more than 200 famous Americans who helped to make our country great.

Outstanding features of this remarkable 12-volume set:

- All thirty-six Presidents from Washington to Johnson plus over two hundred other famous Americans.
- More than 1,000 illustrations including glorious full-color pictures of authentic Americana and a magnificent full-page portrait of each President.
- Over 525 pages of Special Picture Portfolios illustrating each President's personal and public life.
- An information roundup for every President providing quick, easy reference to the key facts and important events of his life and administration.
- Foreword to Volume I by famed historian and Pulitzer Prize-winner Bruce Catton.
- Newly created by the editors of American Heritage and published by Dell. Complete index in Volume 12.

Published by DELL

BUY A BOOK A WEEK! Volume 1 only 49¢ Volumes 2-12 99¢ each

mayfair SUPERMARKETS

mayfair SUPERMARKETS

OVER 50 USDA CHOICE BEEF SPECIALS!

U.S.D.A. CHOICE

BLUE CHIP STAMPS

ROUND STEAK Top Round lb. 1.09 — USDA CHOICE Full cut ..... lb. 89¢

CHUCK ROAST USDA CHOICE Blade cut ..... lb. 49¢

X-RIB ROAST USDA CHOICE Boneless ..... lb. 89¢

STANDING RIB USDA CHOICE 6th & 7th ribs ..... lb. 89¢

SIRLOIN STEAK Top Sirloin lb. 1.69 Chateaubriand lb. 1.69 — USDA CHOICE ..... lb. 1.29

rump roast USDA CHOICE ..... lb. 89¢

chuck steak USDA CHOICE (DeLuxe CHUCK STEAK lb. 69¢) lb. 59¢

ground chuck Fresh ground hourly ..... lb. 69¢

t-bone steak USDA CHOICE (PORTERH'SE STEAK lb. 1.55) lb. $1.49

boneless chuck ROAST, USDA CHOICE ..... lb. 79¢

Mayfair's USDA CHOICE Roasts!

WATERMELON ROAST	lb. 98c
BOTTOM ROUND ROAST	lb. 99c
SIRLOIN TIP ROAST	lb. 1.19
LONDON BROIL ROAST	lb. 1.39
EYE ROUND ROAST	lb. 1.69
CORNED BEEF BRISKET	lb. 79c
SEVEN BONE ROAST	lb. 59c
ENGLISH CUT ROAST	lb. 99c
STANDING RIB (Small End)	lb. 99c
BONELESS RUMP ROAST	lb. 98c

100 Free Bonus Stamps ($10 Worth) With

BEEF RIBS FAMILY PACK SIZE	lb. 49¢
CUBE STEAKS FAMILY PACK SIZE	lb. 1.29
STEWING BEEF FAMILY PACK SIZE	lb. 89¢
YANKEE POT ROAST FAMILY PACK SIZE	lb. 59¢

BLUE CHIP STAMPS

KNUCKLE SOUP BONES	lb. 19c
BEEF NECK BONES	lb. 29c
PLATE BOILING BEEF	lb. 19c
BEEF SHANKS	lb. 49c
BONELESS SHANK MEAT	lb. 79c
BEEF BARBECUE RIBS	lb. 79c
BEEF KABOBS	lb. 98c
GROUND BEEF	lb. 55c
LONDON BROIL STEAK	lb. 1.29
CLUB STEAK	lb. 1.29
BREAKFAST STEAK	lb. 1.49
COULOTTE STEAK	lb. 1.59
EYE OF THE ROUND STEAK	lb. 1.69
MARKET STEAKS	lb. 1.98
BOTTOM ROUND STEAK	lb. 99c
FLANK STEAK	lb. 1.09
SWISS STEAK	lb. 89c
SKIRT STEAK	lb. 98c
RIB STEAK	lb. 98c
BONELESS ROUND STEAK	lb. 98c
BUTCHER'S STEAK	lb. 98c
SIRLOIN TIP STEAK	lb. 1.19
CHICKEN FRY STEAK	lb. 1.09
CROSS RIB STEAK	lb. 1.09

YOU GET MORE FOR YOUR MONEY AT MAYFAIR!

LET MAYFAIR PUT YOU ON **Easy Street**

YOU CAN WIN BLUE CHIP STAMPS OR UP TO $1000 CASH! THEY DID

5,000 STAMPS BETTY SCHIMIZA OF MT. VIEW — 10,000 STAMPS MRS. EMMA RUIZ OF SPRECKELS — $50 WINNER GRACE CAMINDA OF HAYWARD — $10 WINNER THELMA CHAMBERS OF VALLEJO — $50 WINNER MRS. ORME, JR. OF DALY CITY

WESSON OIL 24 oz. Bottle ..... 35¢

CHUNK TUNA MAYFRESH, 6½ oz. can ..... 19¢

INST. BR'KFAST ARDEN, 6 envelope pkg. ..... 49¢

SPECIAL OFFER! YOUR CHOICE

OLD SUNNYBROOK BLENDED BARCLAY'S STRAIGHT BOUR. BOURBON DELUXE STRAIGHT

80 PROOF FIFTH **$3.99**

SCOTCH KING GEORGE IV ... 5th 4.99 — VODKA VORINOFF, 80 proof .. 5th 3.19

DEL MONTE VEGETABLES

PEAS, CORN, GREEN BEANS 303 CAN

5 FOR $1

JONATHAN APPLES FANCY NEW CROP ..... 6 lbs. for $1

Russet Potatoes U.S. No. 1 Oregon ... 10 lb. cello bag 49¢

Cherry Tomatoes Heapin' Full Baskets ..... Ea. 19¢

YELLOW ONIONS Sweet Spanish ..... 10 lbs. for $1

FANCY BANANAS Golden Ripe Fruit ..... 6 lbs. for $1

CRISP CELERY Tender Green Stalks ..... Ea. 10¢

FANCY CUCUMBERS Long Green Slicers ..... Ea. 10¢

MAYFRESH TOMATO SAUCE 8 oz. can	12 FOR $1
DEL MONTE FRUIT COCKTAIL 303 can	4 FOR $1
LIBBY'S TOMATO JUICE 46 oz. can	3 FOR 89¢
RIVIERA CHILI BEANS 40 oz. can	39¢
MEAT BALL STEW DINTY MOORE, 24 oz. can	59¢
LESLIE SALT Plain or Iodized, 26 oz. pkg.	10¢
ZEE NAPKINS 40 count, white or colors	10¢
NABISCO TOASTETTES All flavors, 10 oz. pkg.	43¢
CLOROX BLEACH Half gallon jug	37¢
ZEE WAXED PAPER 100 foot roll	19¢

mayfair Frozen Food

ICE CREAM ARDEN HIGH QUALITY, ½ gallon all flavors	69¢
ORANGE JUICE MAYFRESH, 6 oz. can	6 FOR $1
SARA LEE CAKES All varieties, regular size	79¢

PRICES EFFECTIVE SEVEN FULL DAYS, WEDNESDAY, SEPTEMBER 11 THRU TUESDAY, SEPTEMBER 17, IN ALL MAYAIR DEPARTMENTS!

We reserve the right to refuse sales to commercial establishments.

mayfair SUPERMARKETS

mayfair Prepared Foods

BARBECUED CHICKEN Min. Wt. 1#-4 oz.	each 1.39
COLE SLAW Fresh Made	lb. 39¢
BAR-B-QUED BEANS Made with Ground Beef	lb. 49¢
GARLIC BREAD ½ Loaf	each 39¢
ROAST BEEF OR HAM SANDWICH LUNCHEON SPECIAL Your choice of ½ Pt. salad —Potato, Macaroni, Slaw, Carrot and Raisin, or Jello	each 99¢

OPEN 24 HOURS A DAY EVERY DAY

2350 JUNIPERO SERRA, DALY CITY

2665 GENEVA AVENUE, DALY CITY

OPEN DAILY 'TIL MIDNIGHT

6967 MISSION STREET, DALY CITY

mayfair Prepared Foods

Whole Wheat Danish Sweet Rolls	each 16¢
Ranch-Style Corn Bread	each 49¢
Indian Bread	each 39¢

Win $50 in Post Football Contest

Westlake
SHOPPING CENTER
SHOP NOW!
4
NIGHTS
Monday, Wednesday, Thursday
AND Friday
Alemany at Lake Merced Boulevard
Daly City
"Where Ample and Free, Convenient Parking Is Guaranteed"

LIST WITH THE LEADER?
We have sold more Westlake Homes than any other Resale Office in the area.
Gene Harrington
Realtor
Westlake Shopping Center
251 Southgate Ave. PL 6-6200

FREE
PRESCRIPTION DELIVERY
992-5333
SKYLINE PLAZA PHARMACY
200 SKYLINE PLAZA

THE POST WANT ADS
GET RESULTS
Phone 992-2262

Driving to TAHOE? you can get
FREE GASOLINE
$6.00 CASH BONUS
FREE! $1.00 MEAL CREDIT
SPECIAL MOTEL RATES
with FREE
SURE-WIN CERTIFICATES AVAILABLE AT SERVICE STATIONS LISTED HERE:

REDWOOD CITY
UNION—El Camino and Carlos
SAN MATEO
UNION—E. 3rd and Eldorado St.
BURLINGAME
UNION—El Camino Real and Murchison Dr.
MILLBRAE
SHELL—Corner Skyline Blvd. and Millbrae Ave.
SAN BRUNO
TEXACO—El Camino Real and San Bruno Ave.
SHELL—Corner Skyline and Sharp Park Blvds.
S. SAN FRANCISCO
UNION—Grand Ave. and Airport Blvd.
DALY CITY
UNION—Mission and Bismarck
PACIFICA
UNION—Linda Mar Blvd. and Adobe
UNION—Oddstead and Terra Nova Blvd.

ENROLL IN
YOUR SCHOOL BAND or ORCHESTRA
BAND INSTRUMENTS
FOR SALE OR RENT
Rental on Instruments $5 Up Plus tax
Guitar Rentals $4 Up Plus tax
PIANO TUNING TIME NOW!
CALL FOR APPOINTMENT
Franchise Dealers for—
KING, LEBLANC, BUFFET, HOLTON, BUESCHER, ROTH, BACH, FENDER, GIBSON, GEMEIN HARDT, AND OTHERS
LESSONS —All Instruments— $3 Up
WESTLAKE MUSIC CENTER
323 So. Mayfair BANKAMERICARD 766-2434

The Harmon Football Forecast

Saturday, Sept. 14—Major Colleges

Buffalo	20	Iowa State	17
Colorado State U.	34	New Mexico	0
Houston	20	Tulane	6
Kent State	15	Dayton	14
Miami (Ohio)	20	Xavier	10
Montana State	22	Idaho	6
Morehead State	17	Marshall	7
New Mexico State	14	Utah State	7
No. Carolina St.	23	Wake Forest	7
Parsons	14	East Carolina	13
Tennessee	21	Georgia	20
Texas (El Paso)	44	Santa Barbara	0
Toledo	30	Richmond	6
West Texas	21	Lamar Tech	12
Western Michigan	21	Arkansas State U.	13
Wyoming	21	Nebraska	15

Other Games—East

Clarion	15	Mansfield	12
East Stroudsburg	35	Edinboro	0
Hofstra	26	Gettysburg	7
Indiana State, Pa.	27	Delaware State	6
Maryland State	17	Lock Haven	0
Waynesburg	21	Fairmont	7
Westminster	31	Slippery Rock	12

Other Games—Midwest

Akron	30	Butler	7
Alma	27	Bluffton	12
Ashland	40	Adrian	0
Augsburg	20	Eau Claire	14
Ball State	20	Northern Illinois	16
**Bemidji	15	Morris (U of Minn)	6
Carroll, Wis.	30	Milton	0
Carthage	20	Albion	12
Cen. College, Iowa	20	Mayville	7
Central Michigan	26	Bradley	8
Central Oklahoma	21	Pittsburg	13
Chadron	18	Southern St., S.D.	13
Concordia, Minn.	18	Augustana, S.D.	7
Concordia, Neb.	25	Culver-Stockton	12
Doane	27	Dana	0
Duluth	25	Moorhead	0
Elmhurst	13	Millikin	7
Emporia State	20	St. Mary	0
Fort Hays	19	NW Oklahoma	15
Franklin	13	Hope	6
General Beadle	19	NW College, Iowa	7
Hamline	37	Bethel, Minn.	0
Hiram Scott	26	Cameron State	13
Illinois State	21	Milwaukee	7
Indiana St., Ind.	19	Eastern Illinois	0
Kearney	48	Washburn	0
Lakeland	35	St. Procopius	0
Luther	14	Augustana, Ill.	12
Macalester	18	Washington, Mo.	14
Missouri Valley	15	Central Methodist	12
Morningside	14	Eastern Michigan	13
North Central	7	Dubuque	6

Midwest (Continued)

North Dakota State	35	Omaha	6
NE Oklahoma	19	Missouri Southern	13
Northern Arizona	26	Drake	14
Northern Iowa	20	Western Illinois	6
Northern Michigan	36	Northwood, Mich.	0
Northern State	26	Valley City	6
Oshkosh	18	LaCrosse	7
Platteville	25	River Falls	8
St. John's	20	St. Cloud	17
St. Joseph's	20	North Park	0
St. Norbert	14	St. Thomas	6
Simpson	13	Nebraska Wesleyan	6
South Dakota U.	20	Mankato	15
Stout	12	Superior	8
Tarkio	19	Peru	12
Wayne, Neb.	30	Midland	6
Weber	21	South Dakota St.	14
Westmar	33	Buena Vista	7
Whitewater	17	Stevens Point	13
William Jewell	42	Hastings	0
William Penn	16	Graceland	6
Winona	28	Upper Iowa	12
Yankton	21	Huron	6
Youngstown	23	Gustavus	13

Other Games—South and Southwest

Austin	27	Northwood, Texas	14
Catawba	18	Carson-Newman	14
Concord	26	Bluefield	7
Elizabeth City	30	Frostburg	6
Emory & Henry	27	Georgetown	6
Hampden-Sydney	23	Maryville	6
Henderson	22	Millsaps	0
Langston	40	Paul Quinn	0
McMurry	27	Tarleton	7
Miss. College	19	Furman	14
NW Louisiana	27	Abilene Christian	8
S. F. Austin	21	Angelo State	0
SE Louisiana	21	Howard Payne	14
SE Oklahoma	21	Southern St., Ark.	17
SW Oklahoma	20	Arkansas Tech	8
Texas Lutheran	27	Bishop	7
Troy State	21	Samford	13
**West Liberty	15	Salem	13
West Virginia St.	12	West Va. Tech	7

Other Games—Far West

Chico State	20	Oregon Tech	0
Colorado College	25	Black Hills	6
Eastern Montana	31	Northern Montana	0
East'n New Mexico	21	Sul Ross	15
Idaho State	19	Portland	14
Montana	21	North Dakota U.	10
New Mex. H'lands	45	Simon Fraser	8
Panhandle	18	West. New Mexico	15
Puget Sound	30	Pacific Lutheran	8
San Diego State	21	Arlington	15
Santa Clara	14	Cal Poly (S.L.O.)	8
South Dakota Tech	38	Rocky Mountain	0

(**FRIDAY GAMES)

NATIONAL FOOTBALL LEAGUE

Saturday, Sept. 14

Minnesota	27
Atlanta	14

Sunday, Sept. 15

Baltimore	31
San Francisco	17
Chicago	28
Washington	20
Cleveland	34
New Orleans	27
Dallas	24
Detroit	17
Green Bay	27
Philadelphia	10
New York	30
Pittsburgh	28

Monday, Sept. 16

Los Angeles	35
St. Louis	17

AMERICAN FOOTBALL LEAGUE

Saturday, Sept. 14

Houston	26
Miami	14

Sunday, Sept. 15

Denver	20
Cincinnati	17
Kansas City	31
New York	23
Oakland	38
Buffalo	20

KICK OFF THE SEASON WITH...
BIG SAVINGS ON 1968 DODGES AT
DODGEVILLE, U.S.A.
Daly City's ONLY Dodge Dealer
Good Selection of Models Still in Stock
WESTLAKE DODGE
7073 MISSION ST. DALY CITY

The New Trend in
MEN'S GROOMING
Featured at
THE DEN
CIVIC CENTER PLAZA
Just One Block and a Half
South of Mayfair Market
On Junipero Serra Boulevard
Remember
WE SPECIALIZE in
Hair Styling BLOW WAVING
Razor Cutting REGULAR HAIRCUTTING
HAIRCUTTING FOR CHILDREN
BEARD, MOUSTACHE TRIMMING and SHAPING
WE WELCOME DROP-IN CUSTOMERS
OUR PRICES
REGULAR HAIRCUTS $2.75
CHILDREN'S ENGLISH HAIRCUTS $2.75
SHAVES $2.25
STYLING HAIRCUTS SLIGHTLY HIGHER
Beard trimmings and shapings, Mod moustaches; VIP beard and moustaches. Sets for sale—personally fitted and trimmed to your face.
FOR APPOINTMENT CALL
PL 6-6140
Open TUES. THRU SAT. 9-6

ENTER TODAY!

WIN $50 PICK 15 WINNERS
PLUS $50 BONUS
for being a home-delivered subscriber to the
SAN MATEO TIMES
or
TWO TICKETS TO THE BIG GAME
CALIFORNIA-STANFORD, NOV. 16
For the Week's Best Entry

Send in your entry in the
FOOTBALL CONTEST
Sponsored by the Times-Post
Entries available every Tuesday and Wednesday in The Times; every Wednesday in The Post

RULES AND REGULATIONS

1. Select the winner of each game by placing an "X" in the box on the margin side of the team you think will win. If you predict the game will end in a tie, place an "X" only in the column headed "Ties" between the two teams. If the game ends in a tie, credit will only be given to contestants who predict the tie.
2. Write the total net yards (rushing and passing) that you think the S.F. 49ers will make in Sunday's game in the box provided. (This estimate will only be used in case of ties between two contestants.)
3. Clip and mail the entry blank to:
FOOTBALL CONTEST
The Post
30 Park Plaza Dr.,
Daly City, Calif. 94015
4. Entries must be postmarked prior to midnight Thursday of this week or delivered to The Times prior to midnight Thursday of this week. The Times is not responsible for entries lost, delayed or destroyed or which fail to reach The Times by 9:30 A.M. on Saturday.
5. To receive the cash prize the winner must pick all 15 games correctly. If the entry does not pick all games right, then the winner will receive 2 tickets to the Big Game, California vs. Stanford on November 16. The previous week's contest cash prize will be added to the next week's contest if it is not distributed to a winner. This cash prize will be given to the winner of the final week's contest if it has not been distributed before. The final week's winner will not need to guess all 15 games to win the cash prize. In case ties cannot be broken between contestants by means of the tie-breaker the prize will be divided equally. (This includes ties between contestants who pick 15 winners.)
6. A bonus of $50 will be given to each cash prize winner (not Big Game ticket winners) who is a home-delivered subscriber to The San Mateo Times or indicates immediate delivery of The Times is wanted. To qualify for this bonus, either of the boxes at the bottom of the entry blank must be checked. In the event two or more subscribers divide the contest cash prize, the bonus prize will be divided in the same manner.
7. Number of entries from one household is limited to fifteen (15) on official entry blanks but only one (1) exact sized facsimile of the official entry blank may be submitted. Submission of more than one facsimile in any one week will render all facsimiles submitted by that contestant void.
8. Entries may be attached to a postcard, mailed in an envelope or delivered by hand to the San Mateo or the Daly City offices of The Times.
9. Anyone may enter the contest except employes of The Times or immediate members of their family.
10. The decision of the judges is final and all contestants agree to abide by the judges' decisions. All entries become the property of The Times, no answers may be returned. The Times reserves the right to correct any typographical errors in the entry blank which affect the outcome of the contest. Answers to the contest or winners' names will NOT be given out over the phone. Winners will be notified by The Times.

OFFICIAL ENTRY BLANK
Weekend of September 14, 15

MAIL TO:
FOOTBALL CONTEST
THE POST
30 Park Plaza Drive
Daly City, Calif. 94015

POSTMARK BEFORE Thursday Midnight September 12

MY SELECTIONS ARE (PICK ALL 15 GAMES)

		TIES
☐ Houston	☐ Tulane	☐
☐ New Mexico State	☐ Utah State	☐
☐ Tennessee	☐ Georgia	☐
☐ Wyoming	☐ Nebraska	☐
☐ Santa Clara	☐ Cal Poly	☐
☐ North Carolina State	☐ Wake Forest	☐
☐ Montana State	☐ Idaho	☐
☐ Kansas City	☐ New York Jets	☐
☐ Dallas	☐ Detroit	☐
☐ Minnesota	☐ Atlanta	☐
☐ Chicago	☐ Washington	☐
☐ Denver	☐ Cincinnati	☐
☐ New York Giants	☐ Pittsburgh	☐
☐ Raiders	☐ Buffalo	☐
☐ Baltimore	☐ 49ers	☐

TOTAL NET YARDS RUSHING AND PASSING YOU ESTIMATE THE SAN FRANCISCO 49ers WILL MAKE

NAME..... Phone.....
(Please Print)

ADDRESS..... CITY.....

To qualify for the $50 bonus, check either box below.
☐ I am a home-delivered subscriber to The San Mateo Times
☐ Please start home delivery immediately at the rate of $2.25 per month to me at the above addresses.

CATCH THESE BUYS!

At the New GATEWAY CHEVROLET
OPEN 'TIL TEN DAILY
LOTS OF '68s IN STOCK AT REDUCED CLEARANCE PRICES
BRAND NEW 1969 CHEVROLET TRUCK
16 MODELS TO CHOOSE FROM
STARTING AT $2074
$74 Down IS ALL IT TAKES FOR 36 MONTHS BANK FINANCING On Approved Credit

'66 DODGE $1474 — Polara 500 V-8, Auto., P.S., Conv. Bucket Seats.
'65 BONNEVILLE $1474 — Ht. Full Pwr., vinyl top.
'65 DODGE $974 — Coronet 4 Dr., V-8, Auto., Immaculate.
'66 DODGE $1074 — Polara 4-Dr., R/R., air cond.
'65 COMET $974 — Sta. Wagon, 6 cyl., Auto., R/H.
'64 IMPALA $874 — SS Conv. Auto., P/S., R/H., Silver Blue.
'64 Country Sedan $974 — V-8, Auto., P/S., air cond.
'65 FURY III $1474 — 2-Dr. HT. Auto., P/S., Immaculate.
'66 CATALINA $1774 — HT. V-8, Auto., air condition, P/S., Like new.
'65 DODGE $1074 — Polara Ht., V-8, R/H., Blue.
'64 TEMPEST $874 — 2-Dr., 326 engine, V-8, R/H, yellow.
'65 FORD $1274 — Country Sedan Wagon. V-8, Full power.
'65 FORD $1274 — Galaxie 500 2-Dr., HT. V-8, Full power.

THE NEW GATEWAY CHEVROLET
OPEN 7 DAYS and 7 Nights Until 10 p.m.
755-5500 7400 Mission Street., Daly City

CLASSIFIED INDEX

100—ANNOUNCEMENT and SERVICE GROUP
Business Directory 101
Cards of Thanks 125
Florists 131
Funeral Directors 121
In Memoriam 123
Lodge Notices 111
Lost and Found 161
Personals 141
Political Ads 171
Professional Services ...151
Special Notices 145

900—AUTOMOTIVE GROUP
Antique Cars 931
Automobiles for Sale 940
Auto Leasing 901
Auto Painting and Repairs 502
Auto Parts and Accessories 903
Auto Servicing 1.25
Auto Wanted 921
Foreign Auto Parts 904
Imported — Sports Cars 932
Motorcycles and Scooters 911
Trailers, Mobile Homes and Campers 912
Trucks, Tractors 913
Autos 940
Buick 941
Cadillac 942
Chevrolet 943
Chrysler 944
Dodge 945
Ford 946
Jeep 947
Lincoln 948
Mercury 949
Oldsmobile 951
Plymouth 952
Pontiac 953
Rambler 954
Studebaker 955

800—BOATING AND AIRPLANE GROUP
Airplanes 811
Boats and Supplies 821

200—EMPLOYMENT GROUP
Education and Instruction 211
Employment Agencies ...213
Employment Aids 215
Help Wanted Female 221
Help Wanted Male 223
Help Wanted Male or Female 225
Household Help Wanted .229

200—EMPLOYMENT GROUP
Salesmen Wanted 228
Saleswomen Wanted 227
Situations Wanted Female 231
Situations Wanted Male 232
Situations Wanted Male and Female 233

600—FINANCING GROUP
Business Opportunities ..611
Business Opportunities Wanted 612
Deed of Trust 621
Loans, Appraisal, Insurance 631
Money to Loan or Wanted 641

400—FOR SALE AND MISC. GROUP
Action Ads 411-13
Antiques 421
Appliances for Sale 479
Auction Sales 423
Builders Supply 473
Cameras 445
Equipment Rental 477
Furs 443
Garage Sales 435
Garden Supply 475
Hi-Fi, Stereo, Recorders .464
Household Goods for Sale 431
Household Goods Wanted 433
Jewelry — Diamonds 441
Misc. Wanted 436
Sportsman's Guide 486
Stamps and Coins 488
TV Rentals 462
Office Equipment 471
Pets, Poultry, Livestock 481
Pianos, Organs 454
Radios, TV 461
Sewing Machines 439
Sporting Goods 485
Misc. for Sale 437
Musical Instructions 452
Musical Instruments 451

700—REAL ESTATE GROUP
Acreage 782
Alameda County 751
Atherton, Menlo Park ...734
Bay Area Counties 761
Belmont 727
Brisbane 714
Burlingame 722
Commercial and Industrial 701
Condominium 706
Daly City, Colma 715

700—REAL ESTATE
Foster City 725
Hillsborough 723
Income, Investment 702
Lots 791
Millbrae 721
Montara, El Granada 712
Out of State 771
Pacifica 713
Princeton, Half Moon Bay 711
Pescadero 714
Real Estate — General ..710
Real Estate Exchange ..704
Real Estate Wanted 703
Redwood City 732
Resort and Country Property 781
San Bruno 717
San Carlos 731
San Mateo 724
So. San Francisco 716
Santa Clara County 741
Woodside, Portola, La Honda 737

300—RECREATION GROUP
Child Care Services 311
Children's Camps 313
Nursery Schools 315
Travel 341

500—RENTAL GROUP
General 500
Apartments for Rent F. ..501
Apartments for Rent Furn. or Unfurn. 503
Apartments for Rent U. ..502
Duplexes-Triplexes for Rent Furnished .511
Duplexes-Triplexes for Rent Unfurnished ..512
For Rent on Share Basis 561
Hotel — Motel Rooms ...537
Houses for Rent F. 521
Houses for Rent F. or U. 523
Houses for Rent U 522
Industrial Commer. Prop for Rent 583
Mobile Homes or Space .541
Property Management ...585
Rentals Exchanges 563
Rentals Wanted 565
Rentals Wanted Share Basis 567
Resort Rentals 553
Rest Homes 535
Room and Board 533
Room and Board Wanted 534
Rooms for Rent 531
Rooms Wanted 532
Stores and Offices for Rent 581
Summer Rentals 551

DISPLAY CLASSIFIED AUTOMOBILES

DISPLAY CLASSIFIED AUTOMOBILES

DISPLAY CLASSIFIED AUTOMOBILES

Attention Working People
Cuyler Chevrolet
Announces
THEIR MODEL CLOSE OUT SALE
Buy any new car in our stock for our cost

plus $150 over Service

No Gimmicks • Cash or Trades

PAYMENTS TO FIT ANY BUDGET

DON'T WAIT—SELECT YOURS NOW.

OVER 100 CARS TO SELECT FROM

ALL MODELS ALL PRICES ALL COLORS

Stock No	Check These Examples:		Our List Price	Our Serviced Cost
131	1968 Chev. Impala	Sport Coupe. Turb Hydro, PS, Radio, 250 H.P. Eng.	$3658.35	$2970
347	1968 Chevelle	Sport Coupe, PG, PS, Radio, w/w/tinted glass	$3272.70	$2749
512	1968 Camara Sport Coupe	Torque Drive Trans.	$2835.75	$2441
475	1968 Chev. II	4-dr. Sedan Torque Dr. Radio, PS	$2685.15	$2297
443T	1968 Chev. El Camino		$2759.00	$2371

A Few Examples USED CAR PRICES DRASTICALLY SLASHED!

1966 Sprite Convertible 3-speed, radio, heater $1299

1965 VW Variant Sta. Wag. 4-speed, Radio, heater $1499

1963 Chev. Impala Convertible Powerglide, power steering, Radio, heater $999

Buy with confidence where satisfaction is guaranteed by honest and efficient service.

ED CORDERO'S **CUYLER CHEVROLET**

755-3758 355-3433

675 Oceana Blvd. Pacifica

Vital Statistics

The following vital statistics were compiled for the County of San Mateo yesterday by John A. Bruning, county clerk:

MARRIAGE LICENSES ISSUED

MEAMBER JR-FRANZ — Donald Lester Meamber Jr., 26, Montague, Calif. and Sheila Louise Franz, 26 Redwood City.

ANDERSEN-BROWN — Scott Frederick Andersen, 25, San Mateo and Frenessie Lynn Brown, 18, San Mateo.

KIRCHNER JR.-DAVIS — Harry William Kirchner Jr., 48, San Mateo and Frances Moore Davis, 43, Belmont.

BOSWORTH-HEARST — Jay Reed Bosworth, 21, Massachusetts, and Virginia Anne Hearst, 18, Hillsborough.

DORLAND-GILLERAN — William Allan Dorland, 27, Los Angeles, and Lynn Ann Gilleran, 24, San Carlos.

LARGENT-KNOP — Benjamin Franklin Largent 45, San Bruno and Anne Elizabeth Knop, 35, San Bruno.

MARTIN-GIUNTA — Dennis George Martin, 21, San Carlos and Patricia Ann Giunta, 21, Belmont.

COOKE-FULTON — Charles Stephen Cooke, 23, San Mateo and Suzanne Lee Fulton, 20, San Mateo.

MARCON-IVERSON — Charles Edward Marcon, 18, Pacifica and Candiss Lynn Iverson, Pacifica.

STEFLE-FIGARI —Lawrance Duncan Steele, 22, Walnut Creek and Judith Mae Figari, 21, Daly City.

GALLEGOS-GARCIA — Bernard Rivas Gallegos, 53, Colma and Beatrice S. Garcia 49, San Lorenzo.

WILLIAMS JR.-ANDERSON — James Alva Williams Jr., 27, South San Francisco, and Linda Kera Anderson, 22, Napa.

DECKER-HEATLIE — William Henry Decker, 30, Daly City and Jymae Edith Heatlie, 29, South San Francisco.

MILLS-SANDERSON — Richard Henry Mills, 40, Moss Beach and Jeanne Leslie Sanderson, 27, Pacifica.

DIVORCE COMPLAINTS FILED

HOCKINSON — Dorothy E. vs. Carl A.

KREE — Sally vs. Michael

CIOLINO — Pamela D. vs. Gary Peter

WELCH — Diana Marie vs. John Maichael

SOTO — Jeanne L. vs. James H.

WILLIFORD — William Cecil vs. Louise

COMPLAINT FOR ANNULMENT FILED

LUCAS — Vicki Lynne vs. Donald Daniel

INTERLOCUTORY DECREES FILED

ORRI — Ronald J. vs. Georgia C.

ANDRIOTTI — Frances vs. Christopher Anthony

GRAY — Marien Jane vs. Edward Henry

CORTESI — Georgiana G. vs. Larry

PEARL — Larry Michael vs. Maria

HAMMER — Alice vs. Andrew

STANLEY — Rachel Bernadette vs. Mailand Cotton

SHEPHERD — Robert G. vs. Jean

KIEG — Charlene vs. Dennis P.

STRACH — Joyce E. vs. George J.

RANDALL — Lewis E. vs. Elizabeth A.

TORRES — Carol J. vs. Stanley R.

DRESSHOFF — Margaret Louise vs. William Joseph

BAKER — Sandra Elizabeth vs. Richard Allen

LORD — Thomas Gerhard vs. Cheryl Marrye

DECREE OF ANNULMENT filed

SCHEMBRI — Janice Anne vs. Joseph Peter

MURRAY — Mary Josephine vs. John M.

FINAL DECREES OF DICORCE GRANTED

LEONE — La Verne vs. John J.

BUSENHARK — Mary C. vs. Bob D.

JENNINGS — Bonnel vs. Everett

KINGSLEY — Linda B. vs. John C.

FINAL DECREES FILED

TROCHE — Earl D. vs. Ada E.

THAYER — Doris Lucille vs. Richadr Henry

ORRI — Ronald J. vs. Georgia C.

LISH — Loretta Frances Poers vs. Gordon J.

Schofield — Barbara E. vs. Richard G.

SIEGEL — Judith M. vs. Allen A.

PROBATE MATTERS FILED

LACY — In the mattero f the estate of CHARLOTTE S. LACY, dcd. Petition for Probate of Will and for Letters Testamentary.

HAYES — In the matter of the estate of VERA B. HAYES, alise, dcd. Petition for Probate of Will and for letters Testamentary.

JOLLY — In the matter of the Estate of DOUGLAS JOLLY, dcd. Petition for Probate of Will and for Letters Testamentary.

QUICKIES by Ken Reynolds

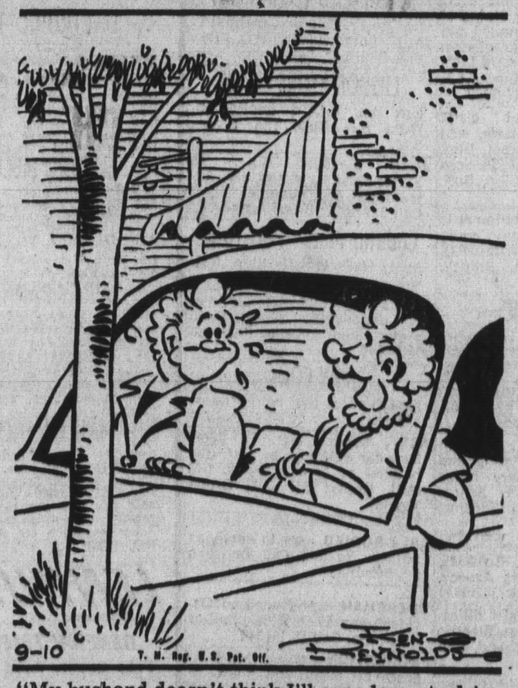

"My husband doesn't think I'll ever learn to drive this car he got in the Times Want Ads — and neither do I!"

DISPLAY CLASSIFIED 211—Education and Instruction

DISPLAY CLASSIFIED 211—Education and Instruction

MOORE SCHOOL

An independent co-educational day school

OFFERS

- Full academic program, including foreign languages, from first through twelfth grades
- Individualized attention, class limit 15 students (first and second limited to ten)
- Developmental placement
- Tutoring
- Testing evaluation and counseling
- Special intensive Saturday classes
- Bus service
- Special prep program for foreign students

MOORE SCHOOL NEEDS

- A fencing master
- Bus drivers
- Rooms or room and board for foreign students

(These are High School grads., usually over 18, prep-ins for the U.S. COLLEGE ENTRANCE EXAMINATION BOARD tests.)

Registrar

700 Peninsula Ave., Burl. 344-5707

WANT ADS BRING RESULTS—PHONE 342-7711

101—Business Directory

Business Directory

OF SAN MATEO COUNTY

The Leading Firms and Individuals Who Can Serve You Best

To Place Your Ad. Call DI 2-7711, EM 9-1791, or WY 2-2282

ACCOUNTING SERVICE

BOOKKEEPING and Income Tax Service. Pickup and delivery. Marjorie O. Hoopes, Notary Public. 591-8871

ACOUSTIC CEILINGS

ACOUSTIC Sprayed Ceilings. Guaranteed work. $30. 1 room. Min. 2 rms. Free est. Day or nite, Starline Ceilings, 697-3580

ACOUSTIC spray ceilings, $25-$35 per room. Minimum 2 rms. Free estimates day or night. Abney & Sons, 756-4560

ADDITIONS

ADD ON OR ALTER
20% DISCOUNT 20%
THRU SEPTEMBER
KITCHENS 20% OFF
ALUM. WINDOWS 20% OFF
RM. ADDITIONS 15% OFF
100% BANK FINANCING
20 yrs. exper. Licensed, Ins.
ALL TYPES REMODELING
PRICES YOU CAN AFFORD
VIC OWENS CONTRACTOR
347-1766

Additions—Remodeling AND KITCHENS
Bdrms., baths, old and new work. All kinds of repairs. 20 yrs. exp.
LIC CONTR. 342-2855

ADD A ROOM
Remod. Repr. Gen. Bldg. Contr.
JIM THORNE
343-1230 Day or Night

ADD-A-ROOM — Kitchens, baths, interior and exterior remodeling. Compl. service in design, plans constr. Free Estimates — Day or Nite. Terms. Licensed. JU 9-1877

Alterations and Repairs
No job too small.
343-6677 FINLOF BROS.
FL 5-6968

P & K BUILDERS
Kitchen remod. Br's. bathrooms. family room additions.
LY 3-2536

ADDITIONS — ALTERATIONS—Kitchens. Carpentry. No job too small.
MURPHY—DI 3-8677
Licensed, Insured, Reliability

ALTERATIONS

LADIES' ALTERATIONS
Over 22 years experience
345-5068

BRICK WORK

Masonry Work All Types
20 yrs. exp. Europe and USA.
322-1110, 344-2637

CARPENTRY

Foundation and Frame
345-6284
Licensed, Insured, bonded.

CARPET CLEANING

REASONABLE
EXPERIENCED
CALL 592-4948, EVES.

CONCRETE—ASPHALT

Asphalt-Concrete Experts
Driveways, patios, aggregate, fencing. Free est. 343-9959

READY MIX
$20 per cu. yd. Peninsula delivery only. 583-5786 or aft. 7 p.m. 325-8496, 591-3911

CONCRETE WORK
Redwood Fences. Patio Covers, JU 9-5600, terms, PL 6-2355

CEMENT WORK—ALL TYPES
Walks, Patios, Aggregate. Etc.
FREE ESTIMATES. 349-0713

DRIVEWAYS—REPAIR

ASPHALT Maintenance Co. Grading, paving, patching, sealing, residential driveways. 349-5018 or 349-5434

WANT ADS BRING RESULTS
PHONE
342-7711

DRAPES

$59.50 CUSTOM MADE
Ceiling to floor, up to 10 ft. wide, all complete incl. rod, fabric, installation.
Days 593-8140. Eve. 591-9519
JOSEPH'S INTERIORS

ELECTRIC WORK

LICENSED ELECTRICIAN
220 VOLT SERVICE
WIRING AND REPAIRS
341-9021 W. H. Stevenson

FURNITURE REPAIR

FURNITURE REPAIR
TOUCH UP — REFINISHING
Burns — Scratches — Alcohol
Bar Top Lacquer — Oil Finish
Freight — Insurance Claims
Home — Business — Free Est.
583-4733 341-7780

GARDENING

COMPLETE GARDEN SERVICE
Residential Commercial
Pruning, Spraying, Hauling, Etc.
Reasonable. 342-5156

JAPANESE GARDENER
Exp. Maintenance. Clean up; New lawns. 344-2673 aft. 5.

Reliable Land., Gard. Serv.
Exp. Japanese. We do everything. Specialized commercial only. 342-1958

EXP. JAPANESE GARDENER — New lawn, maintenance, cleanup
349-4127

EXP. JAPANESE Gardener, MAINTENANCE, CLEAN UP, NEW LAWNS.
341-8548

Japanese Gardener
Maintenance-Monthly contract. 344-4824, after 5 p.m.

JAPANESE GARDENER
20 YRS. EXPERIENCE. Residential-Commercial. 345-3609

FOR GREENER, HEALTHIER LAWNS use Scotts fertilizer. Colma Hardware, 7340 Mission St., Daly City. 755-0991

HANDYMAN

Ambitious—Experienced
SMALL HOME REPAIRS
Exterior, Interior Painting
Neat Work Guaranteed
Reasonable—349-1315

PROFESSIONAL Housecleaning. Complete service. Average home, floors and windows $16. Free estimates. 961-2069

HARDWOOD FLOORS

Quality Refinishing
1-YR. GUAR. FREE ESTIMATE
AV. ROOM $25. SATISFACTION GUAR. 341-7911 EVES.

Refinishing Specialist
Free estimates, 1-yr. Guar.
$25 Average Rm. 341-4444

HAULING

HAULING
Garage cleaning, trash, odd jobs. 343-5207 anytime.

BASEMENT cleaning, yard work, hauling, painting. Free estimates Call Days 347-6714 Eves. 344-6696

COMPLETE HAULING. By day, week, month or job. Yard and garage cleaning. 24-hr. service. Reas. 347-5316

HAULING, LIGHT MOVING. Garage, basement, yard cleaning. Tree Trimming, odd jobs. Free est. 344-7560 or 344-4235

HOME REPAIRS

Complete Home Repairs
FATHER AND SON
Licensed, Insured—761-1843

HOUSE CLEANING

BAY AREA MAINTENANCE CO. FULL HOUSE CLEANING. CARPETS AND UPHOL. SHAMPOOED, FLOORS, WALLS, CEILINGS, WINDOWS, 345-3577

COMPL. house, apt. clean.; furn. walls, stoves, windows, floors. Insured, bonded. 2 men, 2 hrs., $22.50. L. Troga, 591-4332. Menlo Park to S. S.F.

CEILINGS and walls washed, $5 per room and up.
364-0850

INSURANCE

ALL LINES INSURANCE
PETER J. MARKOVITCH
6564 Mission PL 5-2262

LANDSCAPING

A. GHIOZZI LANDSCAPE CO. lic. contractor. Compl. garden layout. Design. to maint. Residential, commercial. Free est. 349-6032; 347-2895

LANDSCAPING FROM A-Z. New glamour for your home. CONSULATIONS—FREE EST. Jantzen's Landscaping. 342-0973.

LINOLEUM

CIRCUS FLOORS, INC.
Custom Installation—
Your material or ours.
CARPETS—LINOLEUM—TILES
Stock available for
"Do It Yourself" 349-2531

MOVING

EL CAMINO Van and Storage. Free est. Min. rates. Insured. No extra charge weekends. 589-5446, San Bruno. 589-3760

PAINTING

PROFESSIONAL PAINTING
Custom workmanship. Int/exter. Color specialists. Commerc/residential. Free est. Lic., Ins. G.M. Callejo. 282-7711

A CHANCE TO BID IS ALL WE ASK
Save 20%. Color experts
Call anytime, 344-9379

Hans Gelbrich 591-8809
RESIDENT—COMMERCIAL
Int. Ext. Low Cost—Free Est.

PAINTING—PAPERHANGING
RESIDENTIAL—COMMERCIAL
341-7689 or 347-0234
SAN MATEO
STANLEY NEDWICK & SON

INTERIOR—EXTERIOR
FREE ESTIMATES
R. R. PERRI. Painting. 345-4647

'PETE THE PAINTER'
FREE ESTIMATE
355-5775

JAY SWANSON
Residential Painting
341-1112

PAINTING, Decorating, Paperhanging. Interior, Exterior. Commercial - Residential. A-1 job. 344-8859

Dutch Paint. Contractor
INTERIOR AND EXTERIOR
Quality Work. 349-1556

PLUMBING

BOB'S PLUMBING AND HEATING. REMODELING AND REPAIR. DAY OR NITE. FREE ESTIMATES. CALL 369-0593

PRINTING

...WITH IMAGINATION
Job printing that pleases the eye, the pocketbook, and the stopwatch. A complete shop that includes large and small offset, letterpress, a complete bindery, our own typesetting. Large volume keeps your costs down. On time delivery, too!
Times Commercial Printing
1100 S. Bayshore Blvd., S.M.
DI 2-7711

ROOFING

ROOF REPAIRS — REROOFING. FREE ESTIMATES. TERMS. ALL WORK GUARANTEED. 591-7540 OR 365-2595

KEMP'S Roofing Service. Complete roofs, gutters. Do own work.. Guar. free est. License ins. 343-7867

ROTOTILLING

ROTOTILLING
CALL THE DIRT DOBBER
591-8159

SCAVENGERS

S.M. COUNTY SCAVENGER CO. DAILY PICKUPS Residential, 225 Shoreway Rd., San Carlos. 592-2411

TILE

SAN MATEO TILE
Remodel and new work.
365-4585 or 734-1569

WINDOWS

WINDOWS. Aluminum. Slip-in. Patio doors. Glass replacements. Free estimates, 588-6632, 589-6150

Deadline For Classified Copy
3:00 P.M.
Prior to day of Publication for Line Ads
48 Hours For Display Classified Ads
(20 inches or larger)
#
Cancellation Deadline
Mon.-Fri.-4:30 p.m. Sat.-2:30 p.m.
#
No cancellation will be taken for day of publication!

111—Lodge Notices

PENINSULA LODGE No. 745 F. & A.M.
621 Masonic Way
Belmont, Calif.
We welcome all Masons to visit our new lodge every Monday evening.
Dale K. Mactarlane
Worshipful Master
Phone 341-3138
Joseph Emil Young, Secretary
430 North San Mateo Drive
San Mateo, California

BURLINGAME LODGE No. 400 F.&A.M.
Masonic Temple
Park Rd. and Howard Ave.
Meets Tuesdays — 7:30 P.M.
Sojourning Masons are welcome
William G. Ferguson
Worshipful Master
Walter C. Schafer, P.M.
Secretary
Office 344-4778; Res. 343-6602

HILLSBOROUGH LODGE No. 737 F.&A.M.
Masonic Temple
Park Rd. and Howard Ave.
Burlingame
Meets Friday at 7:30 p.m.
Sojourning Masons Always Welcome.
Leonard L. Scannell
Worshipful Master
Charles E. Hinckley, Secretary
666 Ventura Ave. San Mateo
Telephone 345-2383

SAN MATEO No. 226 F.&A.M.
Tilton Ave.
at Ellsworth
Meets every Thursday. Sojourning Masons are cordially invited to attend our meetings.
Ralph W. Gaines
Worshipful Master
1082 W. Hillsdale Blvd., S.M.
Earl A. Davis, Secretary
345-4293

SAN MATEO LODGE NO. 265
Independent Order Odd Fellows
Meets every Monday night 8 p.m.
121 B Street, S.M.
Sojourners always welcome
COLIN F. ALEXANDER
Noble Grand
FRANCIS C. BIGLEY, REC. SEC.

KNIGHTS OF COLUMBUS
SAN MATEO
COUNCIL NO. 1346
Regular Meetings on 2nd and 4th Mondays at K OF C HALL
217 Baldwin Ave., San Mateo
Walter F. Beering, Grand Knight
James J. Moloney, Financial Secretary.
P.O. Box 205, San Mateo 94401
Phone: 343-3798
Phone: 343-9485

San Mateo Toastmaster
CLUB NO. 191
Meets each Monday 7:30 p.m. Baywood School, 600 Alameda de las Pulgas to practice public speaking. Men 18 and over cordially invited to visit and participate.
President George Louzensky
San Mateo — 344-4569

121—Funeral Directors

Patterson & O'Connell
FUNERAL HOME
FI 5-8585

141—Personals

DANCING DANCING
New dance class being formed continuously for single adults. Beginners only. Make new friends and learn Fox Trot, Cha Cha, Swing, Rhumba, Tango, Waltz. Friday eves. 7-8:30, $6 for 6 wks. 342-5759. Arthur Murray Dance Studio. 231 S. San Mateo Dr., San Mateo.

GENTLEMAN looking for female companion. Prefer woman in 30's who speaks good English. Write Roy Atsumi, 475 Grand Ave., So. S.F.

FOR EVERY MAN there MUST be a GOOD WOMAN! Elinor Arnold, S.F. Chamb. of Comm., 435 Powell St. GA 1-7272, 3rd Flr.

AUTO INSURANCE
All Risks—Monthly Pymts.
343-3336

MILDRED MASON, renowned spiritualist and physic. Do you have problems and unanswered questions. The answer is as near as your phone. 626-9161

SEE CLARA for handwriting analysis. READINGS DAILY. For appointment, call: 328-3749

SPIRITUAL PSYCHIC, LEONA, advice on all affairs. She can help you. 327 El Camino, Menlo Park. DA 5-9448.

161—Lost and Found

LOST Thurs. 9/5 at 5:40 p.m. on 3rd Ave. between El Camino and San Mateo Dr. gold link bracelet with $2½ gold piece charm, gold bracelet with colored scarab stones. 343-1658

LOST Saturday Sept. 7, brown poodle, miniature, partially blind. No collar. Vic. Forest View Ave., Hillsboro. Ans to "Spicy." Reward. 343-5915

LOST GERMAN short hair. Liver color and wht. Ans. to name Duce. Fem. 1½ yrs. Lost Vic. Westlake Terr. 756-9652, 756-8653

Lady's Gold Watch
Lost Britts Dept. Store, Millbrae. REWARD. 342-6735

LOST: German Shepherd, black and tan male, 8 mos. Answers to "Lobo." Vic. Broadway, Burl. REWARD. 342-9151.

LOST Wed 9/4, SIAMESE Kitten Seal Point. Female 8 mos. old. Vicinity Hillsdale. Child's pet. 345-5367

FOUND — Foster City. Small brown dog. (Chihuahua) type. 349-2679

Want Ads Bring Results
342-7711

211—Education and Instruction

HEALD COLLEGE
OF SAN MATEO
20 E. 20th Ave. (at El Camino)
ENROLL NOW! CLASSES STARTING SEPT. 23rd.
☆ PROFESSIONAL SECTY. ☆ ACCOUNTING
☆ BASIC STENOGRAPHIC ☆ F/C and BASIC BKKPG.
☆ KEYPUNCH/CLERICAL ☆ KEYPUNCH (6 Weeks)
MAIL TODAY OR CALL 345-7985
NAME ..... PHONE .....
ADDRESS ..... AGE .....
CITY ..... ZIP .....

Free Booklet
COMPUTER CAREERS
Answers questions about:
☆ Job Opportunities
☆ Salaries
☆ Career Advancement
☆ Requirements
Read how you may join over 5000 graduates who have accepted Bay Area employment positions.
Phone, Write or Visit
AUTOMATION INSTITUTE
760 MARKET ST., S.F.
PHONE 421-5793

REAL ESTATE LICENSE
NEW DAY-TIME CLASS
Classes Wed. 1 p.m.; 7:15 p.m.
ATTEND 1 CLASS FREE!
Pass Exam or Tuition Refunded
ANTHONY SCHOOLS
833 Mahler Road, Burl. 697-8314

ACT NOW—JOBS WAITING
CASHIER
($95-$125 wkly.)
No. H.S. diploma required. Free placement assistance. Call anytime—24 hours.
564-3300
Market Training School
2409-19th Ave., S.F. 564-3300

☆HEALTH CAREERS☆
TRAIN FOR MEDICAL
Transcription, recept., pract. nursing, orderlies. 2730 Broadway, R.C. 365-3640

☆ NOTICE ☆
STEADY EMPLOYMENT
Through Modern Training
ENROLL NOW FOR CLASSES
☆ IBM KEYPUNCH AND SORTER
☆ IBM DATA CONCEPTS
☆ IBM ACCOUNTING
☆ IBM COMPUTER OPR.
☆ IBM 360 PROGRAMMING
☆ IBM COBOL LANGUAGE
☆ IBM ASSEMBLER LANGUAGE
☆ MEDICAL RECEPTIONIST
☆ SECRETARIAL SKILLS
☆ GROCERY CHECKER-CASHIER
MTI
BUSINESS COLLEGES
Will Teach You the Skills and Help You Get The Job You Want.
349-1287
151 W. 20th Ave., San Mateo
286-8282
80 E. San Carlos, San Jose

COMPUTER PROGRAMMING
IBM KEYPUNCH OPERATOR
GROCERY CHECKER-CASHIER
PBX RECEPTIONIST TYPING
Peninsula Training School
728 El Camino, R.C. 369-6226

YES YOU can finish your high school at home, in your spare time. Free booklets, S.M.-2 American School Rep., 47 W. Summit Drive, Redwood City. 366-8506

213—Employment Agencies

LOOKING!
For the right job
For you? Come to
RITE JOB EMPLOYMENT AGENCY
920 El Camino, So. S.F.
Kay Anderson 583-7779

111—Lodge Notices

ATTENTION ALL SCOTTISH RITE MASONS
Burlingame Bodies meet on Monday evenings. Stated meeting last Monday each month, 8 p.m. at 145 Park Rd., Burlingame. Henry P. Jorgensen, Secy. DI 4-4841 or DI 3-7805

SAN MATEO LODGE B.P.O. ELKS NO. 1112
Meets every Wednesday evening at 229 W. 20th Ave., San Mateo. Visiting brothers cordially invited.
T. GEOFFREY COOK
Exalted Ruler
J. FRED O'NEIL, Secretary
345-4886

Action Ads Get Results

Want Ads Get Results

213—Employment Agencies

ANNE AGENCY

WHEELER

Our Low Fees
30% Cash Fee — 5 Days
Or 40+ Fee — 30 Days
NO FEE

$425 ..... F/C Bookkeeper
$410 ..... General Office
$400-$490 ..... (3) Secretaries
$450 ..... General clerk
$400-$500 ..... Secretary
$400 ..... Accts. Rec. Clerk
$490 ..... (2) Secretary Sales
$410 ..... Jr. Stenographer

$500 ..... Order Desk
$700 ..... Design Draftsman
$425 ..... Manager Trainee
$700+ ..... Design Draftsman
$705 ..... Management Trainee FEE
$375 ..... (2) General Office
$400 ..... Sales
$2 hr. ..... Invoice Clerk
$375 ..... Clerk Typist
$400+ ..... Order Desk
$425 ..... Keypunch
$400 ..... Collections
$460-$500 ..... (2) Girl Friday
$400 ..... Dicta. Secretary
$450 ..... Director of Sales
$410 ..... Comptometer

$550 ..... (8) Sales Trainee
$650+Exp. ..... (3) Field Mech.
$495 ..... Shipping, receiving
$2.25 hr. ..... Serv. Sta. attn't
$2.50 hr. ..... Packer
$600+ ..... Sales
$525 ..... Bank Trainee
$600+ ..... Sales and Service
$800 ..... Sales, Bay Area
$800 ..... Personnel
$520 ..... Retail Sales
$2.62 hr. ..... Punch Press
$3.20 hr. ..... Arc Welder

342-3201

100 Benjamin Franklin Ct.
Behind Benj. Franklin Hotel
SAN MATEO

✓ CHECK THESE LOCAL PENINSULA JOBS

NO FEE

✓ Secretary, Engr. $500
✓ Stat. Typist, S/H $475
✓ Flexowriter Typist $400
✓ Typist (Phones) $375
✓ Acctg. Clerk $375
✓ Recept.-Typist $350

SPLIT FEE

✓ Legal Secretary $525
✓ Asstnt. Bkkpr. $450
✓ Cashier-Typist $375
✓ Clerk (Type 45) $350

FEE

✓ Sales Secty., No S/H $500
✓ EDP Clerk, Intstg. $485
✓ Dept. Supv., S.M. $450
✓ Recept.-Secty. $425
✓ Jr. Steno, No. S/H $390
✓ Ofc. Trainee, Type $320

✓ Teletype $490
✓ Whse. Clerk $400
✓ Ofc. Trainee $400

(Partial Listing)

MARJORIE TRUITT Agency

315 2nd Ave., San Mateo
343-4501
(Open 8-6; Sat. 9-12)

SAN MATEO EMPLOYMENT AGENCY

155 So. B St. 344-6395
"Our 21st Year"

ALMA EICKE — NO FEE
Exec. Secty. ..... $600+
Secty. S.F. $450
Girl Friday S/H ..... $490+
Gen. Office $400
Mech. Engineer $900
Traffic Mgr. $800
TWX swing shift $425
PARTIAL LISTING ..... FEE
Comm. Teller $425
Order Desk Clk. $400
Recep. G/O $400
Asst. Controller $1000
Sales Trainee $500
Clothing Sales ..... $550+
Sales order desk $600
Ins. underwrtr. $700
Credit Repres. travel $600
Locally Owned and Operated

DOMESTIC HELP DIVISION

155 So. B St. 343-5691
Mrs. Smith, Mgr.

Couple, Cook, Hskp-grdnr. $600
Cook Hskpr. So. S.F. $325
Motherless Home $300
Cook Hskpr. 1 adult $300
Apt. Mgr. Driver/Apt.+ $433

221—Help Wanted Female

TELEPHONE OPERATORS — Openings now in Daly City. Earn higher wages than ever with excellent benefits. No experience necessary. For an interview call 992-2935 between 9 a.m. and 12:30 p.m. Monday thru Friday. If outside San Francisco call collect.

Pacific Telephone
an equal opportunity employer

MEDICAL TRANSCRIBER
Experience necessary. Excellent working conditions and benefits. Salary depends on experience. Redwood Medical Clinic, 369-5961

ASST. CASHIER $325
Are you a fortune hunter? Secure spot w/boundless opportunities! Call Linda 342-7422 CONTAC EMPLOYMENT AGENCY. Open Tues. eves. 'til 7:30.

R.N. OR LVN
11 p.m. to 7 a.m. for local convalescent hospital. 697-3771

VIM AND vigor gets this gen. ofc. spot. St. $400. For sharp gal! Call Yolanda 347-1002, Bruce Agency.

CLAIMS Secretary. No shorthand necessary. Heavy dictaphone. Conv. location. Call betwn. 9-12. 349-5133

CUSTOMER Service needs typist for variety "plus" job. To $400. Call Yolanda 347-1002, Bruce Agency.

BEAUTIFUL Business Makes you Beautiful by association and makes money, too. Viviane Woodard Cosmetics, 593-5225.

FLEXO writer. Exp. or will train good typist. 8 to 4:30. To $375. Bartlett Associates Agency, 345-1643

BOOKKEEPER to $500. Reimb. fee. Journal/ledger thru trial balance. Hurry! 347-1002 Agnes, Bruce Agency

RECORDS Clerk. No type, lite exp. Good oppty. To $300. Burl. Bartlett Associates Agency, 345-1643

PBX OPERATOR. Experienced only. LYON'S ANSWERING SERVICE. 126 25th Avenue, San Mateo.

SHIPPING, receiving. Hrs. 8 to 5. St. $2.25 hr. Belmont. Good benefits. Bartlett Associates Agency, 345-1643

Want Ads Get Results

221—Help Wanted Female

MOM!

Pay for those back-to-school wardrobes with a temporary job at OLSTEN. Work a day a week or longer. If you have any office skills, we can put you to work.

OLSTEN TEMPORARY SERVICES

1815 El Camino 342-7232
BURLINGAME

Waitresses
Must be 21 or over. Exper. in dining room tray service or fast service coffee shop. Apply in person 9:30-11:30 a.m. or 3-5 p.m. Mon.-Sat. Ask for Mr. Hoffmeyer.

Stickney's of San Mateo
520 El Camino, San Mateo

HIRING DAILY
Temporary Assignments
A DAY A WEEK A MONTH

WESTERN GIRL INC.

SOUTH SAN FRANCISCO
363 El Camino Real
583-1032, Suite 249

SAN MATEO
Hillsdale Shopping Center
(lower mall) 341-3411

LVN or Medical Asst.
Office nursing in large outpatient clinic. Excellent working conditions and benefit programs. Contact Personnel Office: Palo Alto Medical Clinic, 300 Homer Ave., Palo Alto. 321-4121, ext. 210. An Equal Opportunity Employer.

SUPERVISOR
for Medicare billing. Supervisor experience required. Medicare experience helpful. MILLS MEMORIAL HOSPITAL. Call between 9 a.m.-5 p.m. 342-8111, ext. 306

TRAINEE To $375
NO FEE. Love Money? Local co. needs sharp gal to handle cost accounts! Hurry, call Marla 342-7422 (also fee jobs) CONTAC EMPLOYMENT AGENCY. Open Tues. eves. 'til 7:30.

HOUSEWIVES
Part-time work transporting handicapped students to school in our 12-passenger vehicle. Good pay. Rewarding work. Hrs. 7 a.m.-9 a.m. and 2 p.m.-4 p.m. Apply 9 to noon at ServiCar, 1111 Chess Drive, Foster City.

CASHIER
for work in Pacific Electronics new San Mateo store. Afternoon and evening hrs. Training for 2 wks. in our Berkeley store. Some exp. necessary. Call Jim Berner, 843-8900

LADIES—Need extra money? Work your own hours, in your own home making appointments for our salesman. Exper. helpful; but not necessary. For interview call Mr. Peterson, 873-7787 or 761-2560 10 a.m.-5 p.m.

CASHIER
Full time. Permanent. Should be exp. with NCR registers. 5-day week. Regular raises assured. Union store. Apply in person. Kelly Moore Home Improvement Center, 915 Old County Road, San Carlos.

WANTED part-time cashier. Should be exp. with NCR registers. Work 11-3 every day except Fri. Regular raises assured. Union store. Apply in person. Kelly Moore Home Improvement Center, 915 Old County Road, San Carlos.

PHONE FROM YOUR HOME
$2 PER HR. + BONUS
INQUIRE 347-8124

SECRETARIES. Girls wanted for permanent position. Good S/H and typing. Excel. Co. benefits. $100 wk. Employment Factors Agency, 840 El Camino, Belmont, 592-1514

CASHIER. Sharp girl, type 45 w.p.m. Good starter job. On bus line. $325. Employment Factors Agency, 840 El Camino, Belmont, 592-1514

PERSONNEL asst. $650+. Hvy. interviewing. S/B expd. w/ins. forms, union contracts. Bruce Agency, 347-1002

NEW COFFEE shop opening NOW HIRING experienced fry cooks, waitresses, bus boys and dishwashers. Apply 9 to 5 in person 180 E. 4th Ave., San Mateo

CLERK TYPIST
Small office 9-4:30 p.m. Good typing skills, filing. Salary open. All fringe benefits Pleasant working conditions. Phone Miss Lopes 697-2364

BEAUTY OPERATOR
BUSY SHOP. IMMEDIATE OPENING. 591-0379

RELIABLE woman to completely manage household for 2 weeks post natal period. Must love and have experience with small children. 593-5891

BOOKKEEPER to $500. Reimb. fee. Journal, ledger thru trial balance. Hurry! 347-1002, Agnes, Bruce Agency.

SHARP "Top" Secretary, expd. in general sales. St. at $500. Call Yolanda, 347-1002, Bruce Agency. Great!

COMPANY needs personnel clk. To $525. No Fee. Benefits plus! Call Yolanda, Bruce Agency, 347-1002. Fee jobs.

MEDICAL Recept. Must know insurance. Lite typing. $395. Employment Factors Agency, 840 El Camino, Bel. 592-1514

AUTO GEN. ofc. To $475. Top $ for expd. automotive. Other auto. gen. ofc. jobs! Call Bob 347-1002 Bruce Agency.

CLERK Typist, 37½ hr. wk. Lite S/H. Excel. co. Start $79 wk. Bartlett Associates Agency, 345-1643

221—Help Wanted Female

OPERATORS
EARN WHILE YOU LEARN
$376 a month to start, no experience needed. Pacific Telephone will train you to be a Long Distance or Information Operator! Regular raises, many company benefits, paid vacations and holidays. Come in and ask about this interesting public contact work. Our Employment Office is open 8:30 to 4:30 P.M., Monday thru Friday.
1476 Burlingame Ave., Burl.

PACIFIC TELEPHONE
An Equal Opportunity Employer

MISS THE CHILDREN?
USE THE TIME THEY ARE IN SCHOOL TO EARN EXTRA CASH

KELLY GIRL
OFFERS YOU A WEEKLY PAY CHECK FOR TEMPORARY WORK
STENOS—TYPISTS
DICTA. OPRS.—BKKPRS.

KELLY SERVICES
121 El Camino Millbrae
692-0380
Equal Opportunity Employer

APPLICATIONS now being taken for
ASSISTANT MANAGER
Experienced in sportswear, or ready to wear, for new Serramonte store in Daly City. Opening shortly. Apply Miss P. Clark, Lerner Shops, 765 Broadway, Millbrae.

Secretaries Unlimited Agency
has several openings for secretaries and stenographers
FEE AND NO FEE
63 E. 4th Ave., S.M. 344-5753
MASTER CHARGE HONORED

SECRETARY for congenial office, typing important, also good with figures. Variety office duties. Must have pleasant personality and like to work with others. Call Mr. Becker at 341-8716 Allied Realty.

Medical Record Technician
A.R.T. or equivalent with supervisory exp. Excellent opportunity for advancement. MILLS MEMORIAL HOSPITAL. Call between 9 a.m.-5 p.m. 342-8111, ext. 306

BUSINESS OFFICE
Cashiering, clerical exp. required. Figure aptitude and typing necessary. 5-day week. Must work weekends. MILLS MEMORIAL HOSPITAL. Call between 9 a.m.-5 p.m. 342-8111, ext. 306

KEYPUNCH OPR.—029
Exper. A/R, A/P, invoicing, inventory. Hours 8:30-5. Small Burlingame manufacturing plant. 342-5544

SEAMSTRESSES — Must be able to Lay Out and Cut. Prefer full time. BITTERSWEET. Call 342-0669 between 11 a.m.-7 p.m.

RECPTIONIST bookkeeper, one doctor, 3-girl office, Mon. thru Fri. Unusual research oriented practice. Send resume to Box 2612, The Times.

PERSONABLE intelligent receptionist for San Mateo orthodontic office. Send resume to The Times, Box 2611 San Mateo.

HAIRDRESSING Assistant for large shop in San Mateo. Required to work Sunday and have a cosmetology license. 4 days per week. 345-9459

PHONE solicitation for usable household gds. Mature women pref. Pt. time P.M.'s $1.65 hr. PARCA, 1155 St. Francis Way, S. Carlos. 591-9783 or 591-9810

PART time, 3-4 hrs. day, 2-day week. Gen. office. Certified Life Insur. 4 W. 4th Ave., Suite 507, S.M. 1-3 p.m.

SECRETARY, good exp. S/H 90, type 60. No fee. $500. Fee jobs, too. Management Services Agency, 1842 El Camino, Burl. 342-9441

PART-TIME SILK FINISHER AND COUNTER GIRL, EXPERIENCED. MINOR SEWING. 344-9141 OR 593-9781

SECTY for electronics representative. Fast and accurate typist, exp. st. $400 mo. Call Pat Fellows, 697-6100

INTERESTING secretarial position with growing Co. For information call 347-3081, Mr. Pat Carnal

Dental Assistant
Full time. San Mateo. Experienced. 342-7401

BEAUTICIANS: BOOTH SPACE FURNISHED FOR RENT. BOUTIQUE BEAUTY SALON. 342-4517 OR EVES. 697-6213

DICTAPHONE TYPISTS
Needed. Massey Temporary Service. 692-3822

TELLER — FULL TIME
Local Savings and Loan. Some exp. required. 591-6278

HAIRDRESSERS
Also manicurist needed
341-3448

CASHIER—Salad girl full time, over 18. SIZZLER STEAK HOUSE, Farmers Market, 44 Hillsdale Mall, S.M.

SECRETARY, lite S/H, elec. type, mimeo. 2-girl ofc. St. $425. S.M. Bartlett Associates Agency, 345-1643

COLLECTIONS Clerk. Combination Clerical and phone. Must have knowledge of basic collections and type min. 40 wpm. Exceptional oppr. 347-8738

BE A Beauty, Be a Vanda-Built Girl. Full and part-time cosmetic sales. Aloha Sales distr., (Vanda Cosmetics, a div. Rexall Drug.) 697-5647

KEYPUNCH OPERATORS
Needed. Massey Temporary Service. 692-3822

WAITRESS
Patio Coffee Shop
25 W. 25th Avenue, San Mateo

FILE Clerk, lite exp. 25+, well groomed. Burl. to $300. Management Services Agency, 1842 El Camino, Burl. 342-9441

Care for Dogs
Live in. Must drive. Call days 344-2548; eves. 591-5611

EXPERIENCED WAITRESSES. Burlingame, San Mateo, San Carlos. Full-time, part-time a.m. 347-7121 before noon. Ages 21-35.

221—Help Wanted Female

What To Do About An Empty House When The Kids Return To School . . .

LEAVE IT FOR A FEW DAYS EACH WEEK AND DO INTERESTING TEMPORARY OFFICE WORK FOR US!

Good Pay — Interesting Work — Choose the Days You Can Work. Apply now.

MANPOWER
1813 El Camino Real, Burlingame, between Trousdale and Murchison. An equal opportunity employer. 697-7731

MEDICAL NURSES REGISTRY

155 So. B St. 344-6398
Lic. Occup. Therapist $644
X-ray Tech. ..... To $555
LVN, 8-6 ..... $455
Nurses Aids $405
Records Rm. Tech. Accr. $510
Dr. Ofc. p.t. 32 hrs. $345

BANK TELLERS
Experienced only. Pacifica, Daly City, So. San Francisco. No commute tax. Good salary. Generous benefits. FIRST NATIONAL BANK OF DALY CITY. For appt. contact Mrs. Ribble 992-8800.

CASHIER
to work 8:30 a.m.-5 p.m. in business office. Rotating weekends. Be able to deal with the public. Apply Peninsula Hospital, Burlingame. An equal opportunity employer.

TRAINEE $350
No typing, refreshing gal for the honey job. Call Dick 342-7422 CONTAC EMPLOYMENT AGENCY. Open Tues. eves. 'til 7:30.

ACCOUNTING CLERK
Payroll and accounts payable, type checks, etc. $400. PAY-DAY AGENCY, 600 Laurel, San Carlos, 591-2603

PET HOSPITAL. Duties varied. Medical background helpful. Physical stamina needed. S.F.-Peninsula area. Complete details to Box 2617, The Times.

CLERK Typist age 30+, 60 IBM. Burl. No fee. To $425. Fee jobs, too. Management Services Agency, 1842 El Camino, Burl. 342-9441

RECEPTIONIST To 425+
Shouldn't you afford yourself the oppty. to earn more $ w/that charm of yours? Call Susan, 591-8966, Scofield Agency.

RECEPTIONIST cashier ofc. exp. type 50, fig. apt. San Mateo. ½ fee. To $375. Management Services Agency, 1842 El Camino, Burl. 342-9441

DMV CONTRACTS. To $550. We always have positions for fully expd. automotive gals in the Bay Area. Call Bob 347-1002, Bruce Agency.

DENTAL ASSISTANT
Rwd. City, exp'd. pref. Young, alert, under 26. 366-8675

Secretaries and Typists
Needed. Massey Temporary Service. 692-3822

HELP FOR rest home in San Carlos. German speaking preferred. Car essential or live in. 593-3220

JR. SECTY. $450. Fee pd. 35 hr. wk., 6 mos. sal. review. Benefits+. 347-1002 Agnes, Bruce Agency. Also fee.

GIRL FRIDAY. Telephone girl needed. Full or part time. Salary + bonus. 593-1807

CASHIER and clerk. Sundry and Toy Dept. Full time. Wkends and eves. 18 and up. 341-9511 betw. 12-5 p.m.

HAIRDRESSER
with exp. LE TRIANON. Robert Coiffure. 65 E. 4th Ave. San Mateo. 342-7075

BEAUTY OPERATOR
full or part-time. Guar. salary and comm. 345-3462

Full Charge Bookkeeper
Typing necessary. Small office. 592-6777

SERVICE Cashier to $500. Can always place automotive expd. gals in Bay Area. Bob, 347-1002 Bruce Agency.

COUNTER girl for cleaners, experienced, 30 hrs. week or more. Good working conditions. 342-6341

NEEDED mature woman, experienced comb. fry cook and waitress. Apply Kim's Coffee Shop, Half Moon Bay

DISPLAY CLASSIFIED
221—HELP WANTED FEMALE

221—Help Wanted Female

Massey Needs You
REGISTER NOW

ALL SKILLS NEEDED
SECRETARIES
STENOS
STATISTICAL AND REGULAR TYPISTS
KEYPUNCH—DAY AND SWING
NCR OPERATORS
BOOKKEEPERS
HIGH RATE PAID WEEKLY
NO FEE
PAID VACATIONS

MASSEY
Temporary Service, INC.
8:30 a.m. to 5 p.m. Mon.-Fri.
35 El Camino Real, Millbrae
692-3822
An equal opportunity employer

ORDER PROCESSING
machine operator. Opportunity to work for distribution center of well known organization as Friden 6010 order processing machine operator. Accurate typing, figure aptitude, high school education required. Related experience helpful but not necessary. Salary open. Excellent benefits. An equal opportunity employer. For appointment phone 692-2210 or apply in person.

POLAROID CORP.
875 Stanton Rd., Burlingame

3 POSITIONS AVAILABLE

Contract-DMV Clerk
Good typist. Top salary to exp. qualified person.

Accts. Receiv. Clk.-Typist

PBX Operator
Light typing and figure work.
DAN HAMMON CHEVROLET CO.
146 Forest Palo Alto
324-2571

TYPIST CLERK II
$450-$519
Vacancy on the midnight to 8 a.m. shift, General Hospital, San Mateo. High school grad. or GED certificate and 2 years of business office clerical experience within past 10 years. Ability to type 45 WPM.

Apply San Mateo County
Civil Service Commission
Courthouse, Redwood City
369-1441

RECEPTIONIST AND WIG SALESGIRL
Must be able to do both jobs efficiently and exact. Right person can make between $9000 and $10,000 a year. THIS IS NO JOKE. Ask for Mr. Zachary, 345-0704. Kindly do not apply if you are not sharp, efficient and exact. Experience preferred.

CAN YOU QUALIFY?
Need someone to assist in my business. 3 hrs. a day, 5 days a week. $65 per week. Car necessary. For appointment call Mrs. Ickes, 592-2272 between 2-4 p.m. Mon. thru Wed.

WILL TRAIN woman on IBM computing machine No. 632, however must know 10-key adder by touch system, be an accurate typist and have aptitude for figures. Phone betw. 8-10 a.m. 369-3776

SECRETARY- Receptionist - Girl Friday. Experienced, for rapid growing, young company. Must be able to transcribe from dictaphone and take dictation rapidly. Excellent salary and fringe benefits. Call Mrs. Miller, 347-4791

TEEN-AGERS
Part time phone work. Immediate openings. Top pay. 6-9 p.m., Mon.-Fri. Apply after 5:30 p.m. at 231 South San Mateo Drive, S.M. or call 342-5759 for appt.

NEEDED—WOMEN
for interesting phone work in Burlingame office. Full and part time. Also position open for receptionist. Phone 692-0390

HOUSE OF NINE
Needs part-time reliable young matron for sales work; able to accept responsibilities. Apply in person 68 Hillsdale Mall.

TRAINEE $300
Beginner's spot, lovely offices and a short day are yours w/this yng. co. Call Susan, 591-8966 Scofield Agency.

Invest in Beauty
BEAUTY COUNSELOR
COSMETICS
Hi profit to invest. 345-5466

DISPLAY CLASSIFIED
221—HELP WANTED FEMALE

Lerner Shops

SERRAMONTE
CENTER
DALY CITY

OPENING SOON
POSITIONS AVAILABLE
ASST. MANAGER
SALES WOMEN
CASHIERS

Full and Part Time Experienced

LIBERAL SALARY — PAID VACATIONS
PAID HOSPITALIZATION AND INSURANCE

APPLY BEGINNING
THURSDAY SEPT. 19
10:00 A.M. to 5:00 P.M.

Lerner Shops

SERRAMONTE CENTER
DALY CITY

221—Help Wanted Female

Secretarial Clerical
40-Hour Week
Interesting and Varied duties as secretary to branch manager. Applicant should be reasonably good typist. Shorthand desirable but not essential. Previous banking experience is not req. Good salary and generous employee benefits.

Apply at
Crocker-Citizens Natl. Bank
Westlake Office
33 Southgate Ave., Daly City
An equal opportunity employer

SECRETARY
To a young, hustling regional sales promotion manager of a large electronic company. Must be well-groomed, patient, adept on the telephone, have a sense of humor and enjoy hard work. Typing a must. S/H preferable. Starting salary $110 per week with excellent fringe benefits. Send an honest thumbnail sketch to Box 2606, The Times, S.M. An equal opportunity employer.

STENO SECRETARY
Looking for variety? We have it. Work for sales manager and salesmen. Exc. job for mature individual — Experience with public contact is a must along with top secretarial skills. An equal opportunity employer with good company benefits, located in Brisbane. For interview contact Judy Edwards, 467-1717

SECRETARY
$534-$668
Bright, alert stenographer with good office skills needed by Burlingame educational office. Excellent benefits. Contact Personnel Office, San Mateo County Schools, 590 Hamilton St., Redwood City.

HOUSEWIVES COLLEGE GIRLS
Have several openings . . . Choose your hours . . . Mornings, afternoons, evenings. Permanent all-year round work. No experience necessary. $2 per hour. Call Mr. Johnson 343-6532

California Canadian Bank
has opening for experienced or inexperienced woman for employment and training in general banking. Salary commensurate with previous background. Apply in person, 100 South Ellsworth, San Mateo. 8:30 a.m. to 5 p.m.

WOMEN AND GIRLS
National concern needs 4 neat women, must be able to meet public. Salary $300 mo. while training. Apply only between 10-12 daily, 410 El Camino, San Carlos.

GIRL FRIDAY
PART-TIME ONE-GIRL OFFICE Typing, S/H preferred. Hrs. 9 a.m. to 1 p.m. 20-hr. week. El Camino loc., Hillsdale. Reply Box 2605, The Times, S.M.

LADIES 18-65
have several openings showing Sarah Coventry jewelry. No investment, no experience. Also need 2 managers. Call 7-10 a.m., 5-9 p.m. 589-3982

CLERK TYPIST. Heavy typing of forms, reports, stencils and correspondence. Other clerical duties. Salary range $379-$469. California School Employees Assn. Burlingame. 697-8980

CUSTOMER payment clerk, ofc. exp., math aptitude, well groomed, public contact. Burl. $425. Managemnt Services Agency, 1842 El Camino, Burl. 342-9441

RECEPTIONIST for optometric office. Full time. Some evenings, Saturdays. Write P.O. Box 3126, Hillsdale Branch, S.M.

BOOKKEEPERS
Needed. Massey Temporary Service 692-3822

RECEPTIONIST $350. No fee. "Super spot" for cute typer. Hurry! Call Agnes 347-1002. Bruce Agency. Fee jobs too.

JR. ACCOUNT CLERK. Assist in Accounting Dept., typing and clerical duties. Salary range $379-$469. California School Employees Assn. Burlingame. 697-8980

FIGURE clerk trainee, 24+, well groomed. Burl. To $325. Management Services Agency, 1842 El Camino, Burl. 342-9441

SECRETARY —One-girl office. Car necessary. Skills: Electric typewriter and shorthand. Call anytime, 342-9053

WIG STYLIST and Girl Friday, good in sales. Large wholesale wig co. Golden West Distributors, 366-8247

JR. OFFICE asst. $375. Fee pd. Good typist with "moxie" needed here. Bruce Agency, Agnes, 347-1002. Also fee.

RECEP'T. Secty., Sat. and Sun. for hospital, P.B.X., good typsit, electric. Hrs. 10 a.m. to 6 p.m. Ph. Mrs. Frankel 593-2143

NEED FIG. apt. and steno skills. To $500. Gal Friday. No Fee. Call Yolanda, 347-1002, Bruce Agency. Also Fee.

EXP. OPERATORS and shampoo girls for our expanded Beauty Salon. Pleasant working conditions, air cond. Mills Square Coiffeur International, 344-5057

CODING clerk trnee. Good figure apt. No type, mature. To $350. Burl. Bartlett Associates Agency, 345-1643

Warehouse Records Clerk
Small office. Rollins Rd., Burlingame. Phone 697-5303

INTERESTING telephone work your own home. Must have private line and at least 4 hours daily. Phone 697-5647.

DENTAL ASSISTANT
Chair-side experience. 2-girl office. 583-8464, San Bruno.

223—Help Wanted Male

MAN for night hrs. 3-12 p.m. $425 mo., also Part-time for weekend days. $100 mo. min. Age 25 yrs. Industrial Shell, 501 Industrial Rd., S.C.

WE NEED full or part time auto mechanic with VW background to work all type VWs. Call 349-3433

DRY cleaning, part-time. College age boy. No exp. necessary. Norge Village, 1444 Chapin Ave., Burlingame.

223—Help Wanted Male

OFFSET PRESSMAN
Experienced duplicating machine operator with background on the following machines: AB Dick 369, AM 1250 and 2550, MGD 17x22.

BINDERY WORKER
Position involves cutting, folding, collating and printing. Minimum 1 year experience preferred.

LENKURT offers one of the largest in-house print shops in the area. These openings afford steady employment in addition to excellent working conditions and benefits.

Apply in person to:
Employment Office
LENKURT ELECTRIC
Howard Ave. at Industrial Rd.
San Carlos
An equal opportunity employer

FRY COOK
Full or part time. Apply
HAL'S WHISTLE STOP
Ralston and El Camino Real
In Belmont.

MECHANICALLY inclined young man, preferably with some college in technical subjects, to learn highly precision operation in small mechanical laboratory. Regular day shift and co-op college arrangement possible. Opportunities for advancement and diversification. Redwood City location. Call 365-7801

LAB TECHNICIAN
HS or college chem. for quality control tests. Good future. Start $475. PAYDAY AGENCY, 600 Laurel, San Carlos, 591-2603

CUSTODIAN
Permanent, full-time, beaut. surrounding, exc. fringe benefits. 343-2762. 8:30 a.m. to 5:30 p.m.

SALES Rep. $600. No fee. To retail/whlse grocery. Co. wants sharp/sales oriented mgmt. caliber only. Pref. degree. Expenses + car. 347-1002, Bruce Agency, Mel, also fee.

GAS STATION ATTENDANTS Trainees. 18 to 26. Neat, HS grad, w/car. Full time. $425 to $500 mo. Rite-Job Employment Agency, 920 El Camino, SSF. Kay Anderson. 583-7779

MEN'S and Boy's clothing. Must have some selling exp. Rapid advancement, good working conditions. $100 per wk. to start. 341-4111 — Mr. Hamilton, call 12 noon-9 p.m.

NEW COFFEE shop opening. NOW HIRING experienced fry cooks, bus boys and dishwashers. Apply 9 to 5 in person. 180 E. 4th Ave., San Mateo.

TIRE Serviceman. To $500. Gen. tire. Mount/repair, sell. TBA/serv. station exp. Clean. DMV record reqd. Call Mel, 347-1002, Bruce Agency.

SALES Engineer, to $10M+. Fee pd. Immed. opening. Need air moving equip. exp. ME o. equivalent. 347-1002, Bruce Agency, also fee jobs.

SHIPPING, receiving, inside sales for C.B. Radio store. Must have exp. in radio or electronics. 342-8305

CHEM. LAB TECHNICIAN
1-2 yrs. College chemistry. Write Employment, P.O. Box 813, Belmont, California.

LIQUOR STORE CLERK
Can be retired gentleman. Write Box 2609, The Times, S.M.

AUTO Business Mgr. To $15M. Must have new car, automotive exp. Volume spot. Call 347-1002, Bruce Agency.

Counter Man—Part-Time
Apply Hal's Whistle Stop, Ralston and El Camino, Belm.

HELPER — Trainee, small salary, dependable young man, prefer mechanically inclined. 589-4840

FRY COOK
Experienced. Call before noon. 347-7121

ASST. Service Mgr. To $800. New car auto exp. as asst. dispatcher or service writer. GM deal. Oppty! 347-1002, Bruce Agency.

ABLE-BODIED man to serve as Church Sexton. Call between 9-5 345-1633

PRESSMAN experienced on Davidson and 17x22 Chief. Full or part-time. Call DI 2-1340

PRODUCTION workers. Must be good in math and want to work. $2.27 hr. start. Employment Factors Agency, 840 El Camino, Belmont, 592-1514

SHOP HELP, EXPERIENCED IN METAL FABRICATING FOR WINDOW MANUFACTURING CO. 592-6777

DEBIT AGENT
$100, wk. + comm. No exp. req. 591-5335; eves. 793-4833

SKI SERVICE man, full or part time, on job training. Mechanical aptitude preferred. 349-4421

STUDENTS and married men pick up orders from Fuller Brush customers. $50+per wk. Comm. 697-5647 Mr. Scott.

PART-TIME WEEKENDS
Lubrication exp. required. Apply 959 2nd Ave., San Bruno.

MOTEL DESK CLERK
Pensioner, will train. 40-hour week. Call before noon
344-3602

APPRENTICE mech. $355+. Trainee spot for sharp yng. h/s grad. W/top mech. aptitude. Clean DMV record. Call 347-1002, Mel, Bruce Agency.

EXP CLIMBER
PAID HOURLY + COMMISSION
AFTER 5 p.m. 369-1534

SERVICE STATION ATTENDANT. Experienced in tuneup and brakes. $150 week + commission. 873-7932

DIE cutting press assistant. Young man to learn trade with progressive Peninsula company. 342-0105

INSIDE Sales. to $600. Top oppty. for expd man w/mech. aptitude. Ind'tl. power tools. Adm't. oppty. 347-1002. call Mel, Bruce Agency.

CARPENTER. Work alone, general and finish work, retail display and shelving. $3. hr. 3 mos. work. Phone George Mendenhall, 588-2000

223—Help Wanted Male

LOGISTICS PROVISIONING ANALYST
Familiarity with government provisioning and cataloging systems for spare parts and support equipment. Prepare illustrated parts breakdowns in accordance with MIL-M-8910 2 or more years experience in the preparation of provisioning documentation in accordance with government specifications.

LENKURT ELECTRIC, a leading manufacturer of telecommunications equipment, offers stable employment (We are basically non-defense); good salary, working conditions and fringe benefits—PLUS an excellent opportunity to advance your career.

Contact Mr. Al Sturr
Personnel Department

LENKURT ELECTRIC
(Subsidiary of General Telephone and Electronics)
1105 County Road
San Carlos, California 94070
An equal opportunity employer

THE SINGER CO.
is now taking applications for our NEW store in SERRAMONTE CENTER. Sales and Service Representing outside combination. Salary plus commission, many company benefits. Opportunity for rapid advancement. (Potential limited only by ability). Apply Mr. Anderson

SINGER CO.
45-Westlake Mall
Daly City, Calif.
An equal opportunity employer

PART TIME
Transport handicapped students to school in our Econoline, 7 a.m.-9 a.m. and 2 p.m.-4 p.m. Good pay. Interesting work. Apply 9 to noon at ServiCar, 1111 Chess Drive, Foster City.

CABINET MAN, WITH EXPERIENCE.
SKELTON FIXTURES
461 Harbor Blvd., Belmont

HANDYMAN
with driver lic. for medical clinic. 342-7771. Mr. Carroll.

ASST. to Mgr. Independent bank. Must have exp. Salary open. Employment Factors Agency, 840 El Camino, Belmont, 592-1514

SERV. STA. attendants. Want to learn tires? $2 h.. if you know tires to $600 mo. Employment Factors Agency, 840 El Camino, Belmont, 592-1514

DISPLAY CLASSIFIED
223—HELP WANTED MALE

223—Help Wanted Male

STOCK CLERK
Variety of stock room work and driving warehouse vehicles. Requires High School grad. and stock room experience with a good aptitude for numbers and figures.

PRODUCTION PAINTER
Mask, prime and paint production microwave tubes. Min. 1 yr. experience using spray gun and spray paint equipment on small assemblies. Expoxy paint air dry and hot enamels experience desirable.

Apply: Employment Office

EIMAC
Division of Varian
301 Industrial Way
San Carlos, Calif.
592-1221

Equal Opportunity Employer

ROUTE SALES
PENINSULA AREA
WE OFFER:
Established route.

Guaranteed salary plus benefits.

Vehicle with expenses paid.

Hospitalization insurance package with sick pay, major medical, life insurance, etc.

Retirement plan. QUALIFICATIONS:

Self-starter, married, over 23, good employment record and able to handle responsibility. For interview call Mr. Taylor, Wednesday, Sept. 4.

JEWEL COMPANIES, INC.
342-3273

DELIVERY - WAREHOUSING - PACKING - EXHIBIT SET-UP AND INVENTORY CONTROL. YOUNG MAN OVER 21 YRS. MUST HAVE NEAT APPEARANCE, DRIVER'S LICENSE. FREE TO TRAVEL. ALL EXPENSES PD. (SPEED, EFFICIENCY AND AMBITION MOST IMPORTANT). 5-DAY WK. PERMANENT. OPEN IMMED. STARTING SAL. $450, PLUS ADVANCEMENT. OX 2-2600, PERSONNEL DIVISION.

JANITORS, WAXERS, WINDOW WASHERS. Part or full time. Apply in person WESTERN BUILDING MAINTENANCE, 1499 Bayshore Highway, Rm. 129, Burlingame from 3:30-5 p.m.

DRAFTSMAN. This job is more than drafting. Coordinating and billing. To $600. Employment Factors Agency, 840 El Camino, Belmont, 592-1514.

DISPLAY CLASSIFIED
223—HELP WANTED MALE

IMMEDIATE OPENINGS for

☆ **ELECTRONIC TECHNICIANS**

NEW RATES:
$4.52/hr. DAYS **$4.97/hr. SWING**
Openings on both day and swing shifts. Challenging complex testing, trouble-shooting and development assignments in our Production, Quality Control, Instrument Maintenance and Development functions. Microwave experience desirable. Experience on trouble-shooting or solid state circuits required.

☆ **ELECTRO-MECHANICAL TECHNICIAN**
Technician with process machinery experience to work in our Tool and Machinery Design group. Must be able to pass qualifying examination for technical rating. NEW RATE: $4.46 per hour.

☆ **HELIARC WELDERS**
Day shift, 3 to 5 years minimum experience. Wed. aluminum and stainless steel. Military certificate desirable. New Rate $3.93½/hr.

☆ **SPRAY PAINTER JOURN

223—Help Wanted Male

ASSOCIATED
BUSINESS SERVICES EMPLOYMENT AGENCY
many, many listings
Here's only a few

ENGINEERS/DRAFTING
$1300 Electrical Engr.
$1000 Construction, Heavy
$900 Mech. Small dept.
$775 Design, tool and die
$550 JR. Basic skills.

ACCOUNTING
$800 General CPA
$750 Costing Govt. cont.
$650 Auditor, JR.
$575 Jr. Acct. Cost.

SHOP/WAREHOUSE
$700 Maint. Mech., tronic.
$600 Gen. Maint. Lathes.
$485 Chem. Prod., no exp.
$480 Machine Opt., young.
$465 Mach. Opt. Trainee.
$450 Stock man, hi-fi equip.
$440 Gen. Labor, 35+.

INDUSTRIAL STAFF
$1000 Construction Adm.
$900 Ast. Mgr. Pub. Rel's.
$850 Dist. Const. Supvr.
$800 Prod. Foreman, mech.
$800 Platting Supv.
$800 Admin., time motion.
$750 Prod. Control Supv.
$700 Q.C. Inspector.

INSIDE SALES
$650 Customer Service.
$600 Electronic, some exp.
$500 Order desk, 2 yrs. coll.
$500 Inside Trainee, misc.
MANY OUTSIDE SALES LISTINGS

GENERAL OFFICE
$800 Office Mgr., transportn.
$700 Asst. Credit Mgr.
$600 Asst. Mgr. Trainee.
$500 Inv. control trainee.

ASSOCIATED
BUSINESS SERVICES EMPLOYMENTAGENCY
Many More Listings
SAN MATEO
220 Third Ave., 343-4548
SAN BRUNO
456 San Mateo Ave. 583-6611
SAN CARLOS
1620 El Camino, 591-8256
PALO ALTO
460 California, 321-9011

WAREHOUSEMAN
Nationally known firm has opening for shipper in distribution center warehouse. Permanent, full-time. Salary open. Excellent benefits and working cond. An equal opportunity employer. For appt. phone 692-2210 or apply in person.

POLAROID CORP.
875 Stanton Rd., Burlingame

BANK TELLERS
Experienced only. Pacifica, Daly City, So. San Francisco. No commute tax. Good salary. Generous benefits. FIRST NATIONAL BANK OF DALY CITY. For appt. contact Mrs. Ribble. 992-8800

BANK OPERATIONAL
experience necessary. Light platform experience preferable. Pacifica, Daly City, So. San Francisco. FIRST NATIONAL BANK OF DALY CITY. For appt. contact Mrs. Ribble. 992-8800

SUPERINTENDENT
General contractor needs superintendent exp. in commercial bldgs. for project in No. San Mateo County. Salary commensurate w/ability. Reply Box 2608, The Times.

STOCK MAN
for Pacific Electronics new store in San Mateo. Full time position with opprt'y for advancement. Some knowledge of Hi-Fi desirable. Also need 2nd man temporarily. Call Jim Berner 843-8900

ASSISTANT, real sharp trainee, work in film library, start at bottom, open door to TV field. Call Pam 871-9755 Grand Snelling & Snelling Agency, no. airport ofc, 220 E. Grand, S.S.F

TRAINEE $425
Third class start w/first class future. Call Dick 342-7422, CONTAC EMPLOYMENT AGENCY. Open Tues. eves. 'til 7:30.

ORDER CLERKS
3 young men needed (18 to 23). Full time. $100 week to start. Call Mr. Durant.
343-2467

FARMERS INSURANCE
Full- or part-time automobile insurance careers . . . Call Mr. C. W. Beckmeyer. 697-9355

DISHWASHER
Sat. and Sun./Over 18.
HAPPY HOST COFFEE SHOP
510 El Camino, Belmont.

SERVICE STATION
attendant, part-time. 900 El Camino, San Carlos

MAN with electro-mechanical or electronic background. H/S grad. Admin. exper. helpful. Excell. oppty. for advancement. 347-1294

STOCK boy. H.S. grad., $2 hr. Tues. thru Sat., San Carlos. Good benefits. Bartlett Associates Agency, 345-1643

KILN attendant, mature, trainee job. Belmont. $442. Management Services Agency, 1842 El Camino, Burl. 342-9441

SERVICE station attendant. Experienced only. Local references. Good salary. Apply: 400 Peninsula Ave, San Mateo.

YOUNG man, full time, retail sales experience necessary. WALLACE SPORTS, LTD. 1320 Burl. Ave. 344-5755

PERSONNEL Counselor. Expend. exec. pers. agcy. will train aggressive sales oriented person in fast growing tech. and exec. field. High pot. earnings, exint. future. Call for appmt. 341-9433

DRIVER and handyman. Full-time work. Older man preferred. Casa Mateo Inn, 350 N. Bayshore, S.M. 344-6376

EPOXYIST $3 hr.
Call Dick, 342-7422, CONTAC EMPLOYMENT AGENCY. Open Tues. eve. 'til 7:30.

SALESMAN trainee, figure apt., age 21 +. Burl. Guarantee of $600. Bartlett Associates Agency, 345-1643

SHIPPING Clerk. Clean cut, married, service exempt. $442. Management Services Agency, 1842 El Camino, Burl. 342-9441

223—Help Wanted Male

TELEPHONE JOBS
Mechanical aptitude, a basic knowledge of electricity and a good driving record will help start your career at Pacific Telephone. Good starting salary with wage credit for school, work or military experience. Full pay while you learn a secure job. Regular raises, good chance to advance, many company benefits. Visit our Employment Office 8:30 to 4:30, Monday thru Friday.

PACIFIC TELEPHONE
1476 Burlingame Ave., Burl.
An Equal Opportunity Employer

EXP. paint store man for permanent work with fast growing established paint manufacturer. Salary depends upon paint exp. plus bonus. Tinting exp. preferred. Regular raises assured. Life insurance, hospitalization and many fringe benefits. Excel. advance opportunity due to rapid growth of co. Apply in person. Kelly Paint Co., 915 Old County Rd., San Carlos.

POSITIONS open for Service Station Salesman Trainees. Hi School Grads w/car. Full-time $2.54 to $2.84 per hr.; 40-hr. wk. Liberal Benefits. Career Employ. Contact the following STANDARD STATIONS INC. 8 a.m. to 10 a.m. — Mr. Greiner, 801 El Camino, San Bruno — Mr. O'Shaughnessy, 2950 El Camino, San Mateo — Mr. Ninke, 410 El Camino, Redwood City. An equal opportunity employer.

SALESMAN, exper. machine tool salesman on standard numerical control machine tools. Must be experienced. Top American lines, excel. oppor. with growing firm. All replies kept strictly confidential Phone for appointment. 415 — 593-2118.

MUTUAL OF OMAHA
LIFE INSURANCE AFFILIATE
United of Omaha
Offers Opportunities
Ph. 349-5505
Mr. Chonofsky

MACY'S HILLSDALE
Manager for office equipment dept. Salary plus commission, full beneftis. Apply personnel lower level. An equal opportunity employer.

HELP WANTED
I need 3 men to help me in my appliance business. Driver, sales, delivery work. $3.50 per hr. Full and part-time help needed. CALL DI 5-5718

FRY COOK
Perm. Full time. Evenings. Excellent working conditions. HAPPY HOST COFFEE SHOP, 510 El Camino, Belmont.

TRAINEE $2.30 hr.
No exp. necess. 18 + for training in space age industry. Call Dick, 342-7422, CONTAC EMPLOYMENT AGENCY. Open Tues. eve. 'til 7:30.

GUARDS, to age 63. Full or part time. Uniforms furn. Write P.O. Box 245 S.S.F. or tel. 588-2707 9 to 5 p.m.

SERVICE STATION ATTENDANTS (2). Day shift and graveyard shift. Lubrication and Pump Island exp. Salary + comm. 343-9963

DISPLAY CLASSIFIED 223—HELP WANTED MALE

223—Help Wanted Male

We're Searching The San Mateo Area FOR A MAN

Frankly, it may take months to find him. But we're willing to wait . . . the opportunity is that important.

Here's a quick "profile" of the person we're looking for. Education . . . college or equivalent. In all likelihood, he's now in a junior executive position . . . well liked, making good progress. But he has a problem. He knows he's capable of doing better . . . feels "trapped" by a salary structure which is good, but not good enough.

If you fit this general description, we'd be happy to talk to you about this salaried opening in our organization. It may require several interviews . . . will certainly require exhaustive tests. But should you turn out to be the man we are looking for . . . we can promise it will be well worth your time and trouble.

To pursue the matter further, write us a letter outlining your business experience, age, marital status. (If you prefer, call Mr. Goldberg, 341-7741, Tues. or Wed., 10 a.m.-12 noon or 2-4 p.m.)

WE'LL CONTACT YOU AND ARRANGE A MEETING
WRITE BOX NO. 2614
SAN MATEO TIMES

(Our staff knows of this opening. Your communication will be treated in strictest confidence.)

COOKS
Age 21-40. We need top quality fry and broiler cooks of proven exper. for a quality coffee shop-dining room operation. Excellent opportunity for advancement. Apply in person, 9:30-11:30 a.m. or 3-5 p.m. Mon.-Sat., ask for Mr. Hoffmeyer.

Stickney's of San Mateo
520 El Camino, San Mateo

PART-TIME work $50-$200 mo. I need people to do janitorial work between 6 p.m.-8 a.m. Location time of work and amt. of hrs. at your conven. Comp., train program provided. Prefer peope mature and proven steady and conscientious with ability to be left on their own. Must be bondable. Reply Box 657, Belmont.

SERVICE STATION HELP IMMEDIATE OPENNGS
Inexperienced, full and part time. To $450. Experienced attendants with or without mech. exp. To $650. Secure Employment Agency, 611 So. B St., San Mateo. 342-8994

RECEIVING CLERK
Union store. Regular raises assured. Chance for advancement. Many fringe benefits. Bonus plan. Must be alert and sharp with figures. See Harold Leech at Kelly Moore Home Improvement Center, 915 Old County Road, San Carlos.

DISPLAY CLASSIFIED 223—HELP WANTED MALE

Newberrys
IF IT'S QUALITY YOU'RE LOOKING FOR

THE NEWBERRY COMPANY
is seeking . . . . . :

FUTURE EXECUTIVES for its rapidly expanding NATION-WIDE RETAIL ORGANIZATION

We train you while you earn

ARE YOU—
- A High School, or College, or business school graduate?
- Ready to tackle a challenging career?
- Willing to learn a business from the ground up?
- Willing to relocate?
- Willing to take advantage of an opportunity to grow with an expanding variety department store business of over 50 years' successful operation?
- Willing to begin at a good starting salary with advancement to store manager and future higher position paying high annual incomes on a profit-sharing basis?
- Looking for job security with future substantial salary possibilities? And a pension at retirement?

Write or phone for a personal talk with Mr. Endicott, Phone No. 341-5811
221 Hillsdale Mall, San Mateo

WRITERS and DESIGNERS
IMMEDIATE OPENINGS FOR

☆ **DESIGNER-DRAFTSMAN**
Must be able to work from rough schematics by Engineer and develop various electronic packages. A thorough knowledge of sheetmetal practices and printed circuit design is preferred. Should be capable of coordinating projects from inception to final development. Requires 3-4 years drafting experience.

☆ **ENGINEERING WRITER**
PRODUCT MANAGEMENT: Electronic background and knowledge of telecommunications equipment, electronic terms and circuits required. Must have excellent command of English plus BSEE or equivalent.

☆ **TECH WRITER**
GOVERNMENT DATA: Electronic knowledge and good command of English necessary. Telephone technician experience or Telemunications background preferred. 1-3 years exp. in writing required.

☆ **TECH ILLUSTRATOR**
Familiarity with Mil Specs and training in the field of electrical drafting. Responsibilities will include preparation of electrical schematics, wiring diagrams, isomentrics and exploded drawings of electro-mechanical equipment. Must be able to use Leroy and ink. 4 years experience required.

☆ **DRAFTSMEN - SENIOR**
Requires 4 years drafting, preferably in the electronics industry. Must have through knowledge of materials and shop practices in the electronics industry.

MOVE TO LENKURT . . . for opportunity . . . for security . . . for good pay plus professional recognition . . . for excellent fringe benefits and working conditions!

Apply in person (or send resume) to:
Mr. Al Sturr, Personnel Department.

LENKURT ELECTRIC
Subsidiary of
GENERAL TELEPHONE & ELECTRONICS
1105 County Road San Carlos, California 94070
—an equal opportunity employer—

223—Help Wanted Male

MESSENGER-OFFICE BOY
Our Westlake office needs full-time permanent messenger for varied duties. Mon. thru Fri., 8:30 to 5:30 p.m. Unrestricted drivers license required. Min. age 18.

Apply 1-5 p.m.
THE TIMES
1080 S. Bayshore Blvd. San Mateo

RETAIL MANAGEMENT TRAINEES
5 openings for young men preparing for store management. Prefer veteran with some college, but bright high school grads also sought. Start $3.07 hr. with periodic raises, paid vacation and full medical benefits. Employer pays fee.

ALL CONTACTS AGENCY
(also fee jobs)
697-6197 Millbrae

PARTS Mgr. To $12M+. New car dealership exp. needed! Prefer Chevrolet. 347-1002 Bruce Agency.

DELIVERY sales
☆$84 WEEK☆
Part-time
Eves., 6-10 P.M.
Men ages 19-35, neat and dependable. No experience necessary. Call
Mr. Howard DI 5-5718

SERVICE Station Attendant, exper., full time. Salary + bonus. Work any hours. Phillips 66, 3rd and El Camino.

223—Help Wanted Male or Female

NEWSPAPER ADVERTISING SALES
Opportunity for inside solicitor to join retail staff of leading suburban daily. Will have responsibility of developing Weekend Magazine and Special Feature Sections. Must have ability to sell by phone, design layouts, and write copy. College Advertising degree desired. Guild Display Sales Scale plus maximum company benefits. Send resume to:

THE TIMES
PERSONNEL MGR., BOX 5400
San Mateo, Calif.

ELECTRONIC ASSEMBLERS
Earn $2.84/hr. days and $3.12/hr. swing shift PLUS enjoying all of Lenkurt's exceptional fringe benefits!

NO EXPERIENCE NECESSARY —High School diploma not required!

Lenkurt Trains You—Free!
40 hours of instruction offered. DAYS: 8 a.m. to 4:30 p.m. For One Week.

Applicants must be in good health and pass a series of qualifying tests. Apply in person to:

EMPLOYMENT OFFICE
8:30 a.m. - 4:00 p.m.
Mondays through Fridays

LENKURT ELECTRIC
Howard Ave. at Industrial Rd.
San Carlos
An equal opportunity employer

Part-time Phone Sales
Housewives, students, handicapped, etc. Turn your spare time into cash working from our office or your home. 692-2669 or 328-4283

RETAIL sales personnel, full and part time. Winter skiing experience necessary. 349-4421

URGENTLY needed men and women for Data Processing field. Also secretarial skills. Day and evening classes. See M. T. I. Business Colleges, Class. 211.

DRIVERS, school bus. Part-time. San Mateo area. School bus certificate required. Will train for certificate. Contact Mr. Nelson, M & M Charter Lines, 342-9263

HAIRDRESSER. Busy, congenial shop. Guarantee + comm. Paid vacation and health plan. 342-7447 eves. 968-2042

COUPLE to manage 30 unit apt. Burlingame area. Ref. Bondable. Reply Box 2604, The Times, San Mateo.

VOCATIONAL instr. degree. Rehabilitation workshop, handicapped. $550-$600. Exp. pref. Nursery school program aide and driver for handicapped 12:30 to 6 daily. 342-3558

MEN-SIX
Willing Workers
WILL BE HIRED IMMEDIATELY. We will invest $150 per week in these men as underwriters for our company for 6 consecutive weeks. At the end of that time if you are not worth
$200 PER WEEK
Comm., we will recommend you resign. You must be neat, have good handwriting, own auto. Apply 19 South B., Rm. 5 or call 347-3246 for interview! 9 A.M.-12 P.M.

LAB TECH., 1-2 years college chemistry or equiv. Know analytic balances. Belmont. To $500. Management Services AGENCY, 1842 El Camino, Burl. 342-9441

Action Ads Get Results

225—Help Wanted Male and Female

TRAINEES $355+
Many openings in production, shipping, etc. All shifts. Must be H.S. grads. and 18 years of age. Call Jim, 342-7422, CONTAC EMPLOYMENT AGENCY. Open Tues. eve. 'til 7:30.

EARN $100 - $150 Per Week. Arthur Murray Dance Studio of San Mateo needs young men and women over 21 to train for teaching positions. No experience necessary. Don't miss this wonderful opportunity to become a fine dancer and teacher. Train at our expense. If you like fun — glamour and working with people apply now. Apply Mon.-Fri. after 3 p.m. 231 South San Mateo Dr., S.M. or call 342-5759 for appt.

OUTGO EXCEED INCOME
Man or lady with car. 25 stops daily. Fuller Brush Co. Also full-time opening. 70 stops daily. San Mateo, Foster City neighborhood route now open. Call 365-8430

ADMITTING CLERK
12 MIDNIGHT TO 8 a.m. Friday and Saturday off, hospital or medical insurance experience preferred. Excellent starting salary, fringe benefits and working conditions. Mary's Help Hospital Personnel, 992-4000

HAIR STYLIST
needed. Exc. opportunity. Mr. Eugene's Coiffures, 1322 El Camino, Belmont, 591-2654

APT. bldg. resident mgr. for 10 units Carlmont area, Belmont, 2-BR., 1¼-B. unit. Newly decorated, avail. on rent reduction basis. Pref. husband and wife team. Mr. Stiles 328-8000

MANAGER, experience not nec. 10-unit apt. bldg. All furn. studios. Exc. Burl. loc. Reply Box 2607, The Times, S.M.

227—Saleswo..en Wanted

REAL ESTATE SALESWOMEN WANTED. California's largest land development co. needs licensed real estate saleswomen Now! An exceptional opportunity! Extra high commissions. Fringe benefits. Prospects furnished. Call 347-1470 for appointment.

SALESLADIES
Exp. preferred in hosiery. Good pay. 5-day week salary plus commission. Apply Albert's Hosiery, 110 Serramonte Shopping Center. Opposite fountain.

SHOE SALESWOMAN. Exp. Regular or convenient hours. Good working cond. and pay. Smith & Heller, 1300 Burlingame Ave.

DISPLAY CLASSIFIED 225—MALE OR FEMALE HELP WANTED

EMPLOYMENT OPPORTUNITIES
SAN BRUNO

☆ **CLERK-TYPISTS—$80.80/wk.**
High School Graduate with recent clerical experience. Type 50 wpm on IBM electric—by test.

☆ **EXPEDITOR—$144.40/wk.**
Man with 2-3 years recent experience in expediting vendor orders for construction material and equipment. Prefer college graduate.

☆ **MICROFILM CLERK—$75.20/wk.**
Must be high school graduate and must be able to operate microfilm records storage equipment.

☆ **SENIOR CLERK—$92.40/wk.**
High School Graduate with minimum of 2-3 years clerical experience, preferably in Purchasing Department with heavy files requirements. Knowledge of Alpha numerical and coded filing system.

☆ **TRAFFIC CONTROLMAN—$138.80/wk.**
Men with 1-2 years minimum recent experience in shipping and receiving procedures. College graduate desirable.

☆ **TELETYPE OPERATOR—$98.40/wk.**
Swing shift position available. 40-hour week—some overtime required. Must have one or more years recent experience.

All applicants must be U.S. Citizens over 18 years old.
Neat appearance essential.
Apply in person to
Personnel Dept.—Bldg. C-207

RMK-BRJ
U. S. Naval Facility
El Camino Real San Bruno
—an equal opportunity employer—

227—Saleswomen Wanted

THE SINGER CO.
is now taking applications for our NEW store in SERRAMONTE CENTER. Saleswomen needed for notions, fabric, sewing machines and related products. Also opening for combination Saleswoman-Bookkeeper. Sal. plus commission. Apply Mr. Anderson,

SINGER COMPANY
45 Westlake Mall
Daly City, Calif.
An equal opportunity employer

SALES HELP wanted, opportunity for advancement, pd. vacation and hospital, apply Barricini Candy Store, No. 6 Serramonte Mall, Daly City.

228—Salesman Wanted

DO YOU CONSIDER
yourself a salesman? If so, have you considered one of the most rewarding and lucrative fields of Real Estate? Over 60 years of doing business in the S.M.-Burlingame area has developed a built-in clientele for our sales force to service. This, coupled with our incentive program, and your genuine efforts will insure financial success. If you are interested in further discussion of your future plans, please call and ask for Mr. Doughty.

GROW & DOUGHTY
REALTORS
Established Since 1908
16 E. 3rd Ave., S.M. 342-6636

REAL ESTATE SALESMEN!
We have openings for 3 EXPERIENCED AND FULL-TIME salesmen in our 2 locations. Top listing / selling commissions plus incentive program. Excellent locations. Heavy advertising program-several media-and broker assistance. If you are interested in further details, please see or call:
Mr. Dalmau — 349-2366
2191 S. El Camino, S.M.
or Mr. Butterfield—3 1-7206
1885 S. Norfolk, S.M.

RAYMOND—Realtors

UNUSUAL OPPORTUNITY
Intelligent men required, with sales ability. College not necessary. The Independent Order of Foresters has openings for men experienced in meeting the public. Dignified lifetime positions. No canvassing, no soliciting, enrolling members. Earnings above average. For interview call 345-5754

WE HAVE immediate openings for 2 ambitious and reliable men to sell new and used cars. Outstanding opportunity, good future and excellent income benefits. Qualifications are that you be willing to work. We will train you in all phases. Contact manager on duty at 570 El Camino Real, Redwood City.

REAL ESTATE SALES
100% Commission
To salesmen and brokers (less overhead)
Call 697-1575
for important taped message

Shoe Salesman
Excellent earnings and company benefits. New expansion program offers rapid advancement to store manager. Apply C. H. Baker, 200 Hillsdale Mall.

REAL ESTATE SALESMAN wanted. California's largest land development co. needs licensed real estate salesmen Now! An exceptional opportunity! Extra high commissions. Fringe benefits. Prospects furnished. Call 347-1470 for appointment.

ACTIVE estab. R.E. office wants experienced full-time salesman. Broker assist top listing and selling comm. plus generous incentive bonus plan. Possible 85%. See Mr. Russell. Russell Realty Co., 1445 Burlingame Ave., Burl. 342-9521

ATTENTION 3-year life insurance men. $1500 per mo. guaranteed commissions. For presentation; interview, phone Mr. Johnson, 673-1971

SHOE salesman. Experienced. Full time. Long est. unit of small chain. Good working conditions and pay. Smith & Heller, 1300 Burlingame Ave.

$$ LIKE MONEY $$
Appts. furn. Good commissions. Kirby sales are booming. Call 992-8363

229—Household Help Wanted

WANTED babysitter in my home, Fiesta Garden area. Call after 6 p.m. 345-2218

M.S. PATIENT NEEDS HELP FULL OR PART-TIME. LIVE-IN OR OUT. HILLSBOROUGH. CALL 344-7025

HOUSEWORK, Tuesday and Friday mornings. Must have own transp. References. 342-6571

WOMAN to do light housework and cook 2 meals for elderly couple. 6 hrs. a day, 5 or 6 days a week. 697-8373 aft. 5

SITTER for elderly lady part time. Flexible hours. Nursing experience desirable. Own transportation. 697-6397

LADY to help w/housework Tuesdays and alternate Fridays, Burlingame. Must have car and own phone. References. 343-4925

HOUSEKEEPER, 2 days per week incl. occasional baby sitting. Own transp. req. S.M. Highlands. 341-8042

HOUSEWORK: WEEKDAYS 2-4:30. $100 per month. Must have own transportation. Call after 5 p.m. 593-6854

BABYSITTER, mature woman or girl, 2-5 p.m. Mon-Fri. Vic. Franciscan Apts., Foster City. 349-6295 aft. 6.

COOK-HOUSEKEEPER. Experienced, live in. One in family. Hillsboro. Recent references. Salary open. 344-0773

COOK-HOUSEKEEPER for small family. Top salary. Private living quarters. Must have references. 369-4000

BABYSITTER, my Fairmont home. Reliable, permanent position. 2 school age, 1 toddler. After 6 p.m. 993-6693

BABYSITTER for 14½ mo. old boy, my home or yours. 5-day week, 7:30 a.m.-5:30 p.m. 697-7771

229—Household Help Wanted

HOUSEKEEPER for 3 adults. Daly City nr. Colma, Wash, iron, cook evening meal. Permanent, Mon. thru Fri. 8 to 4 p.m. $55 a week clear to start — Ph: 756-5880

BABYSITTER. Teen-ager or college student to supervise 10-year old boy 3:30-6 p.m. wkdays. Clark Dr. area. 342-7525

HOUSEKEEPER and light cooking for 4. Hillsborough — sal. open to qualified persons. Live-in, priv. quarters. Exp. with ref. Write Box 2615 The Times.

LIVE-IN BABYSITTER
Unwed mother OK. Call after 5 p.m., ref. 726-2663

FULL TIME HOUSEKEEPER
Live in or out.
Call 341-5621 Eves.

RELIABLE BABYSITTER
4 nights per week. Los Prados area. 349-5982

COOK HOUSEKEEPER
Hillsborough, $350. mo. Exper., references. 342-4043

HOUSEKEEPER, DRIVER'S LICENSE. LIVE IN OR OUT. HOURS FLEXIBLE. CALL 342-5357

CHILD care-housekeeper for 3 children 7-5-3. Live in perm. position. Call 591-9797 after 6:30; weekends.

DEPENDABLE babysitter my San Mateo home from 8:45 to 5:15, Mon. thru Fri. 1 child, 8 mo. old. 341-7148

HOUSEKEEPER live in or 8 a.m. to 4:30 p.m. Car necessary. Must be good with children. Refers. Salary open. 591-5477

CLEANING woman, permanent, 9 to 12 Tues. thru Fri., $2 hr. References req., Burlingame resident pref. 697-9148

CHILD CARE. 2 school age children. Mon.-Fri. Your home. Vicinity Laurel school. Call 341-0430

231—Situations Wanted Female

NURSE-HOUSEKEEPER
TOTAL CARE FOR YOU AND YOUR HOME
Bonded, Insured, Ref. Checked
Homemakers SF 989-6976
Redwood City 364-0161

HOUSEHOLD HELP
Housekeepers, maids, cooks, party help. Bonded, insured.
Homemakers, Inc.
364-0161

BABY SITTING
in my Millbrae home. Ages 2½ to 6; 697-2624

IRONING
My home. $1/hr.
349-2442

NURSES, RN, LVN and practical. By hr. or day. Bonded, insured. Call HOMEMAKERS INC., 364-0161

PBX OPERATOR, IBM Proof Operator. 10-key add. Lite type, filing. 9 a.m.-2 p.m. or 6 p.m. to midnight. 343-7440

233—Situations Wanted

MARRIED COUPLE seeks manager position in moderate size apt. complex. Phone 776-7022 evenings.

311—Child Care Services

IN MY LICENSED HOME nr. El Camino and Ralston, Belmont. Playroom with TV, beaut. yards with swings. 593-7208

400—FOR SALE and MISC. GROUP

411—Action Ads

TV ANTENNA and Tenna rotor, $50. 345-5236

FREE TO good home friendly Bassett, 9 mos. 992-6611

411—Action Ads

ONLY $2 FOR TWO LINES FOR 4 TIMES
Advertise merchandise service or wanted to buy. $35.00 or less total value — 2-line minimum, $... $75.00 or le... total value — 3-line minimum $3.00. Multiple items accepted. Price of articles must be included in ad. Commercial ads not accepted in this classification. No refund ... ads cancelled.

CHAIR, $3; bookshelf, $3; baby's training stool, $3.50; baby bath, $3; strlr., $4. 344-9511

KROHLER sofa and chair. Excellent condition. $60. 341-8395

CLARINET, wood. Good for beginner, $45. 341-6959 after 3 p.m.

PLYMOUTH '56, good tires, new water pump, new batt., runs good. $50/offer. 697-4191

DINING TABLE, walnut, round contemporary design. 2 leaves, $75. 593-8184

PORT. Masterwork tape recorder, $40; Kodak movie camera, $25. 341-1291

WALNUT Maple dinette set, 2 leaves, 6 chairs $60. 591-1636

COLLIE, Sable-M. 2-yrs. Sac. gd. home, $70. 344-4939

BEIGE drapes, linen lined, 4 panels, 60x84 inches $60. 342-6977

POTTER'S WHEEL, electric, variable speed. Good cond. $75. 593-5826

DESK, drop front $45; old end commode $30. 341-7845

TWIN bed, box spring and mattress $50; 4 wooden chairs $25. 341-7845

COOLER, port. Presto. Almost new, cost $45, sell $21. Adequate sm. rm. 583-0661 eves.

SEW. Mach. Singer, small feather wt. port. w/case, Good cond. $55. 583-0661

POOL table, 4x8 Armac. Walnut with green felt. Good cond. $75. 697-7520

3 CUTE kittens free.
592-0876

BOY'S 3-spd, bike. Perf. cond. Rarely used, $35. 342-5694

POOL table, 7-foot, $50. Call 589-8221

PONTIAC '57 All power. Rebuilt motor. $75. 591-1812

PROVINCIAL rocking chair with ottoman, red. $75. 593-2469

LIONEL elec. train, 3 engines, many access. $50. 593-2469

4 LIVING room tables, blond, $5 and $10. Call 756-6366

YOUTH bed, Waxed birch. Compl. $25. PL 6-8746

CANARY free to adult home. Call eves. 342-4989

PUPPIES, free to good home. 7 weeks old. 345-3919

CAPTAIN'S CHAIRS, Walnut. $20 each. 593-8184

APT. SIZE Wedgewood Gas Range, $25. 365-4385, aft. 5.

WEDGEWOOD Holly Gas range, exc. cond. $69. 342-3457

KITTENS —Adorable. FREE to good homes. 344-0984

412—Wanted To Buy

7-FT. Sofa. Living Room chair. Maple double bed. Box spring and mattress. 341-0376

421—Antiques

Old World Antiques
Sensibly priced. 18th Century furn. Fr. armoires. See selection of fine merchandise.
Marguerite's Galleries
3351 El Camino Real Atherton
Open Tues. thru Sun 10-4
Closed Monday 365-2755

Antique Living Rm. Set
4-piece
345-0891 aft. 6 p.m.

423—Auction Sales

AUCTION — FURNITURE. New and used. Every Thurs. 7 p.m.; Sat. 11 a.m. — POULTRY every Sat. 1:30 p.m. — CATTLE Sat. 3 p.m. REED'S AUCTION Liquidators, 4125 W. Jackson, Hayward. 782-6161

431—Household Goods For Sale

DIRECT FURNITURE
ALL NEW FURNITURE
3 rooms — SPANISH
22-piece living room, dinette, bedroom
$299 - $3 per week
3 rooms — MODERN
18-piece living room, bedroom, dinette
$199 - $2 per week
1060 El Camino 1450 Mission
San Carlos San Francisco

3 RMS. $249
6-foot Sofa — 2 End — 1 Coffee table, 2 lamps. Panel Bed Frame — Box Springs — Innerspring Mattress — 2 Night Stands — Dresser — Mirror, 5-piece Dinette Set.
BANK TERMS
OPEN 'TIL 9 P.M.
Sat. 9:30—5:30 Sun. 12-5
FURN. DISCOUNT HOUSE
2406 El CAMINO
REDWOOD CITY

HIDEAWAY SOFA BEDS, including full mattress, $139.90. Peninsula Hideaway Bed Ctr., 280 El Camino, San Carlos. Daily 10-9, Sat. 10-6, Sun. 12-5.

SOLID limed oak dining room set $100; solid limed oak bedroom set $100. 349-0128 after 6

FR. PROV. King size bed, Orthopedic matt. Complete w/hdbrd. Bedspread and elec. blanket. $225. 342-3807

OLD OAK DINING SET: TABLE 5 CHAIRS, 1 HOST CHAIR, BUFFET. $300. CALL 341-9980

OLYMPIC stereo radio, TV console, beaut. cond. $85. Simmons hide-a-bed, lite beige, sculptured naug. $80. 349-4785

LIVING room furn., $700. Two 9x12 shag rugs, green, $100 both. King bedroom set, antique white. 342-3443 p.m.

Action Ads Get Results

SAVE NOW CARPET SALE
Over 1000 yards of new carpet from $3.95 yd. Vinyl linoleum from 98 cents yd. Solid vinyl tile, 12x12, 29 cents each. FLOORTOWN, 2200 So. El Camino, San Mateo.

QUEEN sz. "Beauty Rest" Set; Simmons Hide-a-Bed; Riviera sofa modern; Maple dinette 5 pc.; Chairs; Lamps; miscellaneous. 697-4483; Eves. 342-1365

TWO Mediterranean Hexagon end tables. Never used. Sacrifice both, $125.
349-1639

Chair, Early American
Avocado green. Like new. $60. Moving 349-0379

10-IN. Table saw, 1 hp. motor. Extra blades $100. Upright freezer $95. Sears built-in dishwasher 150, 9 mo. old. $110. 588-5620

BEAUT. Teak desk 30x59, 6 drawers, lock cabinets, purch. in Denmark $250. Magnavox Stereo-phono, $50, 365-1194

433—Household Goods Wanted

HIGHEST PRICES paid for furniture, appliances, etc. FURNITURE BY SAM, 4399 El Camino, S.M. 574-9776

HIGHEST PRICES CASH. Used furn. — Appliances. BELMONT TRADING POST. DAY OR EVENING. LY 3-9390

433—Houshold Goods Wanted

SELL ME
your bedroom, living, diningroom sets, rugs, dishes, stove, refrig., odds and ends, antiques, one part or complete household.
AUCTION SALE WEDNESDAY
Call OX 7-2419 bet. 8 a.m. and 10.

CASH NOW
Used furniture, appliances, household goods. 782-6161

436—Misc. Wanted

WILL TRADE RCA COLOR TV (HARDLY USED) FOR GOOD USED CAR. CALL 589-2503

437—Misc. For Sale

RUMMAGE SALE
Clothing, furniture, books, rugs, some antiques. Lowest prices in the county. Please call us for prompt pickup of your discarded articles. DISABLED VETERANS SHOP, 116 E. 25th Ave., San Mateo, 345-0306

REMODELING
Save 25 to 50% on all construction materials, elect. and plumbing supplies, paint, hardware, appliances and gen. building supplies. No credit no deliveries. Open evenings. Contractors Service Co., 992-0324

BEAUT. "Drexel" Buffet $60, Desk $20, King matt. Set $65, Twin set $25, Pr. end tables $20, Lawn mower $15, Bdrm. chair, floor polisher, $10 ea. Table w-lamp, elec. fire log $7 ea. 697-9542 eves and wkends.

OIL PANTINGS
50% to 75% Off
341-8208, 11-37th Ave., S.M.

Beauty Salon Equipment
EXCELLENT CONDITION
Days 345-0770; Eves. 342-1557

KING SIZE BED
Like new. Call 992-4943

SHOPSMITH
Like new with attachments. $200. 692-0860

BELT MASSAGER
Like new. 2 mos. old. $80 or offer. 593-4941

7-PCE BEDROOM SET
$200 or best offer.
Call 349-6226

AQUA Rama store fixtures, big bargains, stove, refrigerator $185 ea. 765-3621, 992-2200. 61 St. Francis Sq. D.C.

IF CARPET beauty doesn't show? Clean it right and watch it glow. Use Blue Lustre! Rent electric shampooer $1. Payless Store No. 20, 3975 Alemany St., S.F.

ANTIQUES. Roll top desk, round oak table, music cabinets, commodes, elec. stv. and apt. sz. refrig. Misc. 2707 El Camino, Redwood City 11 to 5, Mon. thru Sat.

WALNUT Victorian Youth bed, walnut spool chest, marble top commode, china cabinets. 2707 El Camino, Redwood City, 11 to 5, Mon. thru Sat.

BOAT, TRAILER, 5½ HP motor, $290, naughahyde rocker, $40; acoustical tile, $10; stall shower, $25; trundle beds, $20. 347-4610

FUR COAT, dyed rabbit, full length, like new, $150. Surf board, $45. 341-7148

8-PC. DINING Rm. set, $275. Misc. furniture also for sale. 589-0894 after 5 p.m.

DIAMOND rings $200, $600; Amethyst $60; wedding ring with pearls $85. Fur stole $450. 344-1933 until 2 p.m.

POKER table — elegant set. Made to prof. specs., incl. 8 custom leather chairs + all accessories $295. 593-9817

MOVING MUST SELL. Furniture, office equipment, large and small appliances. Miscellaneous. 593-5855

GO-KART. New engine tires. $100 or offer, BIKE "Sting Ray," 3-speed, $35 .Call 344-8155

BEDS, 1 King, 1 dble. Metal file cabinets and bk-case. Uher Tape recorder, sewing machine, elec. guitar. 341-5021

COVERED WAGON, excellent condition. Ideal for yard, advertising, etc. $275. 341-0775

THAYER crib w-matt., stroller, carseat, walker. Lk. new. Olympic TV needs work, Westbrook spinet piano. 355-6920

TYPEWRITER $10; Encyclopedia Britannica, older, $40; Encyclopedia Brit. Jr. $5; dryer Kenmore auto. $45. 342-6462

**VACUUM CLEANERS.

439—Sewing Machines

SALE
OF TRADE-IN
SEWING MACHINES
Portables From $19.95
Consoles From $29.15
Zigzags From $39.95
LOW DOWN PAYMENT
EASY MONTHLY TERMS
SINGER CO.
234 Hillsdale, S.M. 349-5188
174 3rd Ave., S.M. 344-5927
An Authorized Singer Ad

RENT A SINGER
TOUCH AND SEW☆
ZIG ZAG SEWING MACHINE
ONLY $8.50 PER MONTH
WE DELIVER AND PICKUP
Call
SINGER CO.
234 Hillsdale, S.M. 349-5188
174 3rd Ave. S.M. 344-5927
☆A trademark of the Singer Co.

441—Jewelry-Diamonds

DIAMOND Wedding and Engagement Set. Platinum, perfect gems. PAPERS. Value $1150, asking $995 or best offer 593-0129

443—Furs

MINK COAT
Knee length. Size 16. New cond. Reasonable. 589-4441

451—Musical Instruments

Conn Trumpet—$125
Professional. Hard case. Accessories. 344-4468

CLARINET (CONN)
EXCELLENT CONDITION $100
593-1227 after 6 p.m.

Buescher Tenor Saxaphone
3 yrs. old. Very good cond. $195. Call 591-2053

452—Musical Instructions

LESSONS $1
ORGAN, GUITAR, PIANO, Drums, San Carlos Organ Studio, 1156 San Carlos, S.C. 591-4120. Open Evenings.

LESSONS: organ, piano, guitar, drums and all band inst. $1 up. American School of Music, div. of Bruce Stewart Co. 349-1466

454—Pianos, Organs

Pre Fall Piano Bargains!
Lester Spinet w/matching Bench $397
Wurlitzer Spinet (Rental return w/ New Guar.) $399
New Wurlitzer Spinet $499
New Wurlitzer Spinet French Provincial Cherry $685
McPhail Grand Piano $695
Bluthner Ebony Grand .. $2595
Carnes Piano & Organ Co.
22-17th AVE., SAN MATEO
(Just north of the 19th Ave. overpass off El Camino Real)
349-1404
Tuesday thru Saturday
9:30 to 5:30
Closed Mondays

Rent A Piano or Organ
BRUCE STEWART MUSIC CO.
1711 South El Camino
San Mateo 349-1466

PLAYER PIANO. Good condition. Bench and 60 rolls. Elec. and pump. $500. 344-8450

PIANO Lessons. Group teaching using new philosophy of Dr. Robert Pace, Columbia University. Call 343-8421

TOP CASH
for your used piano. SHERMAN CLAY. 349-1204

RENT A PIANO OR ORGAN
Sherman Clay—349-1204

Upright Piano—$125
Good condition.
342-0602

461—Radios, TV

'65 RCA Color TV
24-in. screen. Like new.
355-3581

WESTINGHOUSE lo-boy danish contemporary. 21 in. b/w, excellent condition. $60 or offer. 345-0519

SHARP 17-transist. Port. 6-Band Model FV-1700. New 5/68. Hayakawa Elect. Sac. Quick sale, $80. 343-2697

462—Hi-Fi Stereo, Recorders

Rent New Color TV-TONITE
No deposit—Free Serv.
Rent can apply to purchase
BLUE CHIP STAMPS
573-7585 'til 9 p.m.
(in S.F. 992-2850 'til 9 p.m.)

471—Office Equipment

REPOSSESSED OFFICE EQUIPMENT
Adding machines, calculators, typewriters, Pitney Bowes mailing equipment, files, etc.
Ronald A. Rosberg Co.
222 Napoleon, San Francisco
285-8700

471—Office Equipment

REPOSSESSED COPY MACHINES
Prices start at $89.95. Check our prices on paper and supplies for your Electrostatic Copier.
Ronald A. Rosberg Co.
222 Napoleon, San Francisco
285-8700

RECORD-O-PHONE
$450
589-3435

ALWAYS large selection of quality used office furniture. BROWN OFFICE FURNITURE. 490 So. Airport, S.S.F. 583-1873

479—Appliances for Sale

Washers
Dryers
Refrigerators
FROM $59 EA.
RECONDITIONED, GUARANTEED, INSTALLED.
HI-LO APPLIANCE and TV CENTER—BELMONT
564 El Camino 593-8237

KENMORE washer, $45. Whirlpool Refrig. 2-dr. auto def. Still like new, $125. G-E washer, $65. Kenmore washer and dryer, $125. Guaranteed, Can deliver. 355-1473

KIRBY-REPOSSESSED
Complete w/attchmts. Assume 5 pymts. of $6.39, or $25 cash. 341-8218

Refrigerator-Freezer
Hotpoint combination. $150. 342-7336

MAYTAG DRYER, electric, 3 years old, good cond., wash and wear and reg. temps. $60 aft. 5. 355-6895

STOVE (gas) Deluxe "Kenmore", 4 yrs. Like new cond. Coppertone color. $85. Call 592-6347

REFRIGERATOR, 16 CU. FT., '67 MODEL, SEARS. ALSO WASHER AND DRYER. MAKE OFFER. CALL 341-3848

22-CU. FT. upright freezer. Heavy duty compressor, 18 months old. Excellent condition. $200. 349-2932

481—Pets, Poultry, Livestock

RIDING INSTRUCTIONS, English and western. Also horses for sale, hunter and trail type. Boarding, pasture and stalls.
TRIPLE SPRINGS RANCH
Half Moon Bay
591-2474

BEAGLE PUPS
AKC Registered, Excellent Breeding. 349-6074

DALMATIAN PUPS. 6 wks. AKC registered. Champion sired. Dew claws removed. Shots. Garrett and Crestview breeding. Call 589-9635

3 ITALIAN GREYHOUNDS
AKC. CHAMPION STOCK.
344-2187

COLLIE PUPPIES
AKC REGISTERED. Sable or tri-colored. 589-3071

GERMAN SHEPHERD PUPS
AKC, SHOW quality, Shots. $75 up. 282-9795

GERMAN SHEPHERD PUPS
5 weeks. Shots.
349-4783

GERMAN SHEPHERD PUPS
AKC. 8 weeks. Black and tan. 344-5298

GERMAN SHORT HAIR
4 mos., AKC, shots. 2 male, 2 female. 851-8069

AQHA Reg. Yearling
Yearling dun gelding, gentle. $400. 728-3480

LAB. PUPS
6 wks. Black. $55. 588-7378

BOXER
Male. 6 mos. old. All shots. $50. 992-9290, after 5 p.m.

ENGLISH SETTERS
F.D.S.B.
359-0862

SHELTIE PUPS
AKC. One male, one female. Reasonable. 345-2669, 574-9807

GERMAN SHEPHERD PUPS. 6 wks. AKC-pedigree. $75 to $100. Blk. and brown. 359-6174

BASSETT Hound. Male. 1½ yrs. AKC registered. All shots. Very friendly. Loves children. Call 345-8800 aft. 6

DOBERMAN puppies, 6 weeks, red and tan, AKC, shots, excellent blood lines. Call before 5 p.m. 697-0407

LHASA PUPS, AKC. Healthy, all colors, 1st shots, Int'l. Ch. sire. $150 up. 359-5511 days; 851-8061 eves., wkends.

WELCH Corgi pups, Ch. sired, smallest of working breed. Clean, keenly intelligent "Queen's Dog" 589-9744 eves.

GERMAN Shepherd. Top quality. Male. Pedigree AKC. Leash, house and car broken. 355-0322

486—Sportsmans Guide

DEER Hung, Cut, Wrapped, Frozen, 6 a.m. to Midnight. Everyday. SAN MATEO MEATS, 258 B St., 343-6882

DEEP SEA FISHING
DAILY—HALF MOON BAY
GARDNER'S 728-3377

489—Furniture Rental

DIRECT TO TENANT
RENT FURNITURE
☆ MONTH TO MONTH ☆ APT. OR HOUSE
☆ PURCHASE OPTION ☆ 3 ROOMS—$22 MO.
☆ DELIVERY IN 24 HRS. ☆ VISIT OUR SHOWROOM
CUSTOM FURNITURE RENTAL
347-6631
1336 MARSTEN RD., BURLINGAME

500—RENTALS GROUP

500—General

STUDIOS, furn.-unfurn. ... $110
Apts., unfurn. ..... $170-$190
Duplex, unfurn. 3-BR. 2½ baths, Baywood $300
House, unf., 3-BR. Aragon $285
House, unfurn. 3-BR., FR., Belmont $350
COCKCROFT & CO.
REALTORS—MLS
1345 Howard Ave., Burlingame
344-1778

We Specialize in Rentals
3-BR, 2-bath W/S home .$285
HILLSDALE REALTY
124 W. 25th Ave., S.M. 349-1431

NO FEE
3-BR. Houses $190 to $250
NEW LISTINGS EVERY DAY
ANDERSON & DRUCKER
407 South B St., S.M. 347-8231

HILLSDALE GARDENS
Studios, 1 and 2 bedrooms. 3421 Edison St., S.M. 345-4852

LOOKING for a studio - apt. - penthouse — or cozy house? Call J. J. Tenge 342-9276. Frederic Lane, Realtor.

501—Apartments for Rent Furnished

WAGON WHEEL Studio $130; 2-Bedrm. $180; w/w carpets, drapes. AEK. Near shops. 593-2966; 591-3313

BURLINGAME

LARGE ROOM, KITCHEN, BATH. PRIVATE ENTRY; CARPORT. WORKING MAN ONLY. $90 MONTH. 343-2394

REDWOOD CITY

STUDIO—$125
Mediterranean Decor. Pool 770 9th Ave. 366-4507, 10-7

SAN MATEO

COLONIAL APTS.
Spacious, 2-BR — $180
IN SUNNY SAN MATEO
New carpets, drapes, easy freeway access. 467 N. Idaho. Mgr. Apt. 2, 342-2998

2-RM. Bachelor apt. Single person only. All utilities paid. $95. 344-4905 or 345-7417 aft. 7 p.m.

LUXURY 1-bdrm. Carpets, drapes, AEK w/dishwasher. Private patio. Swim pool. Adults. $180. Call 349-1014

SEMI 1-BDRM. APT. $135
All utils. paid. 52 East 41st Place, San Mateo, Apt. 16.

Action Ads Get Results
342-7711

502—Apartments for Rent Unfurnished

SAN MATEO

NEW LUXURY GARDEN APTS.
THE GLENDORA
WESTSIDE SAN MATEO, NEAR COLLEGE OF SAN MATEO
☆ 1 Bedroom, 1 Bath $180.00
☆ 2 Bedroom, 1 Bath $225.00
☆ 2 Bedroom, 2 Baths ..... $260.00+
☆ LARGE PATIOS OR BALCONIES
☆ ELEVATORS
☆ 2 Blocks to Shopping Center
☆ 2-Car Parking Available
COR. GLENDORA AND OVERLAND DRIVES
MANAGER: 341-1838 OR
SAN MATEO INVESTMENT CO.
REALTORS—SINCE 1935
4100 El Camino, San Mateo 349-2121

Beautiful DELAWARE APTS.
200 SO. DELAWARE, S.M.
2-BDRM., stv. refer., rugs, etc.
Unfurn $145, Furn. $175
SEE MGR. NO. 4

NEW! DELUXE!
2-Bedrm.; 2-Bath. Close in. Adults. $250.
Grow & Doughty 342-6636

2 BEDROOMS
Child welcome. Gas stove. Refrigerator. 2nd floor. Nr. shopping and bus lines. Lease. $155.
ROCHEX & ROCHEX
106 El Camino, S.M. 344-6831

SECLUSION—PRIVACY
Lge. 1-BR. One floor only. Elec. stove, refrig., drapes, carpets. Enclosed garage. $135 month. Sorry — No children or pets. 311 E. Bellevue No. 1. San Mateo Drive transportation. DI 4-8834 or LY 1-0706

COLONIAL APTS!!
Super Spacious 1-3 BR.
IN SUNNY SAN MATEO
UNFURN. $140 - $189.50
New carpets, drapes, easy freeway access. 467 N. Idaho. Mgr. Apt. 2, 342-2998

$150 — Large 2-BR. Apt.
in deluxe bldg. All-electric Frigidaire kitchen. Carpets and drapes. Adults pref. Call 342-3969 before 8 p.m. 110 No. Grant near Tilton.

BEAUT. extra large apt., 2 or 3 bedrms., 2 baths, modern kitchen, all util. pd., dble. car gar., ½-blk., dntown SM, avail. 9/30, $300-$400. 347-7691

2-Bdrm., 2-Ba., AEK, $225
Drapes, w/w; Adults. No pets. SOFOS 349-2177; 347-2001

EXQUISITE 3-BR.
2-bath, huge deck. Adults. 210 Monte Diablo. 344-2353

2-BR., 2 baths, cosmopolitan area. 139 N. Grant St. Electric kitchen, w/w carpets, drapes. Call 342-5621

2 BDRMS., carpets, drapes, all electric kitchen. Close to schools and shopping. $175. ALLIED REALTY 341-8716

Hillsdale 2-BR. $145
Pleasant, roomy. Stove, refrig. Water, garbage paid. 3909 Pacific—C. 341-6068, 341-1427 1427

Luxury 3-Bdrm., 2-Bath
All-electric kitchen. Carpets and drapes. $245. 1 mo. security deposit. ALLIED 341-8716

503—Apartments for Rent Furn. or Unfurn.

RENT FURNITURE
SEE CLASSIFICATION 489
Custom Furniture Rental

BELMONT

MAGNIFICENT VIEWS
BRAND NEW AND EXCITING
2 Bedrooms
Elegant recreation room
Beautiful pool. Elevator.
AEK including dishwashers
Immediate Occupancy
Adults, No Pets
CHALET APARTMENTS
Mgr. Mrs. Woodward, 593-6422
1048 Continental Way

MILLBRAE

$130 up—Pool
Studio—1—2 bdrms. All luxury appointments! 105 Garden Lane (Near Millbrae Ave.) 697-1199

FOSTER CITY

THE FRANCISCAN
LUXURIOUS TOWN HOUSE
One-, two-, and three-bedroom units. Beautiful grounds, pool, saunas, fireplaces, patios, near shopping . . . from $165. Resident manager. 888 Foster City Blvd., 349-1083 San Mateo

SAN CARLOS

DELUXE 2-bdrm. units, $155 to $170. 1 child OK. 1348 Laurel, San Carlos. 592-6415, 591-6487

SAN MATEO

THE HILLSBOROUGH WEST. Newest, most luxurious — pool, sauna, 5-acre garden site. ¼ block to shopping. Furnished or unfurn. From $155. Info., 341-1255.

2 ACRE SETTING
1-2-3-BR. Pool. Peninsular at Humboldt. Mgr. 342-4902

REDWOOD CITY

2-BDRM. UNFURN., w/w carpets, drapes, stove, refrig., swim pool, $180 incl. utilities. 1-BR. FURN., $160 inc. utilities, 365-1462

511—Duplexes, Triplexes for Rent Furnished

SAN CARLOS

EXECUTIVE type 2-bdrm. Fireplace. Fabulous view. Close in No children, pets. Refs. $285 mo. incl. util. 591-0266

512—Duplexes for Rent Unfurnished

3-Bdrm., 2-Ba.—$235
Private garage. Large patio.
HARRIETTE T. DAVIS Realtor
302 E. 5th, S.M. 342-9023

MILLBRAE

DUPLEX DELUXE 2-BR., 1½-Ba.; AEK; w/w carpets, drapes, frpl.; private patio. $235. Avail. Oct 1st. GRACE WOODS. 342-0881

SAN MATEO

OVERSIZE 1-bedrm.; AEK. Carpets, drapes, private patio. Quiet triplex. $150 month. Call 341-7139

521—House for Rent Furnished

SAN MATEO

2 Bdrms. Sunnybrae-$225
UNITED PROPERTY SALES
1419 Burlingame, Burl. 342-7216

3-BR., 2-bath, all new furn., yard, adults only. Exc. loc. 1 block to bus, nr. downtown. Airline personnel welcome. 141 Elm St., 342-5621

2-BDRM. furn. home avail. for immediate occupancy. $250 mo., all utilities pd. 1651 Shoreview Ave. 347-4641 aft. 6.

522—Houses for Rent Unfurnished

BELMONT

4-BR. Spacious home, 4 yrs. old. AEK, new w/w cpts., drps. thruout. Close to schools. 5 min. from Carlmont or Hillsdale Shop Ctrs. $350 mo. 592-6530

3-BDRM., 1-bath, AEK, fenced yard, carpets, drapes, large rooms near shops. 345-8320 after 5 and weekends.

BURLINGAME

3 Bdrms., 2½ Ba. $300
large rooms, central hall, separate dining room. Burl. Park. United Property Sales 342-7216

2-BEDRM. home, Din. rm.; brkfst. area. $225 mo. w/lease. Include utilities. Call SOFOS 349-2177; 347-2001

DELIGHTFUL 2-BR home. Rugs, drps., patio. Nr. church, transp., shops. No child or pets. $200. 342-8276 eves.

MILLBRAE

AVAIL. Sept. 15. 300 Taylor Blvd. Lge. family home. Lge. master suite w/dressing rm. and bath. 2 other bdrms. and bath — 2 rooms on ground floor w/bath. $325 or 2-yr. lease. Owner at 206 Taylor Blvd., 697-2329

PACIFICA

VIEW HOME—LEASE
3-BR., 2-bath, fireplace, stove, drapes. $180. 359-3446

SAN CARLOS

SAN CARLOS Hills. 4-BR., swimming pool. $400 month. Children accepted. Call 593-2573 evenings.

SAN MATEO

FOR lease. View home. 3 bedrooms, 2 baths, family room. Baywood Highlands. $400 mo. including yard service. Available NOW!

Nixon Elliott
REALTORS—MLS 347-1411
Bank of Calif. Bldg., S.M.

$250 LEASE. 3 bdrms., 1 bath. Compl. elec. kit., dishwasher. Pvt. patio and lanai. Drapes, w/w cptng. Close to transp., schools, Hillsdale. Call eves., weekends 341-7544

Large Old English Home
Convenient S.M. loc. $450 mo. 323-6779 or 323-8959

6-BR—3-BATH—2-CAR
S.M. Park. Carpets, drapes. Avail. 10/1. By appt. only. $400 month. 343-2882

WEST HILLSDALE. Immac. custom 3-bdrm., 2-ba., patio, w/w carpets, drapes, 2-car garage, incl. stove/refrig. BEAUTIFUL VIEW. Lease $325. 345-4030

3-BR., 2 baths. AEK, family room. Near Hillsdale Shopping Center. Lease $240 month. 697-5548 eves.

EXCEPTIONAL W/S 3-BR. AEK. Dbl. garage, huge family rm. w/bar, 1½ bath, many extras. $295. 345-5184 eves.

FIESTA gardens. 3 bdrms., 2 baths, 2-car garage. Carpets, drapes, stove, refrig. $260 Lease. 349-6755. 342-2772

3-BDRM. Close to Hillsdale shops, schools. Really clean patio, enclosed yd. $235. Lease. 826-4594, 216 E. 40th St.

3-BDRM. Shoreview $195; w/w cpts.; Drapes, Stove. Fenced yard. Near shops, school, etc. 345-2334

3 BEDROOMS. Stove, refrigerator, washer. Large yard. $180 mo. Available 9/20. 342-9862

531—Rooms for Rent

BEAUT. rm., priv. entrance and bath. Use of sep. living rm., color TV, fireplace, pool. Car nec. 347-1553 eves.

BURLINGAME

SLEEPING ROOM
Pvt. entrance and bath. Employed gentleman. Non-drinker, 344-0543

NICELY FURNISHED ROOM
Close to transp. W/s El Camino. 347-1580 or 344-9612

BEAUTIFUL furnished room for employed person. Quiet home, separate entrance. Close to transportation. 344-3886

PACIFICA

EMPLOYED MALE SHARE LINDA MAR HOME, PACIFICA. ALL PRIVILEGES. MR. LYNCH. 359-1207

REDWOOD CITY

$70 DELUXE studio room in old Spanish home, refrig., hide-a-bed. No cooking. Older student or employed man. 327-2149 or 369-6914

Action Ads Get Results
342-7711

531—Rooms for Rent

SAN MATEO

SLEEPING ROOM
Weekly service —Gentleman only. 347-2001; 349-2177

SUNNY room, gentleman only, kitchen privilege, adjoining bath. Cleaning/linen weekly. $80 mo. 345-4089

CLOSE TO HILLSDALE. Large pvt. rm. with bath for college girl or employed lady. Avail. 9/16. 349-0994

535—Rest Homes

FREE PLACEMENT and information service. F. A. BAKER REGISTRY. 326-8803 or 851-7568

SAN MATEO

ROOM — Bath w/private entry. Licensed home. Best care and good food for ambulatory person only! 345-7212

537—Hotel—Motel

MOST REASONABLE
SAN MATEO MOTEL
(Modern) Kitchen Apts.
Daily-Weekly rates.
801 S. Bayshore DI 3-9456

553—Resort Rentals

LAKE TAHOE

INCLINE VILLAGE. 3-BR., 2-bath Furn. AEK, TV, Stereo. Washer-dryer. Frpl. From $150 wk. $75 wkends. Aft. 6, 756-4695

SOUTH Shore. New cabin, completely furn., sleeps 4. Near clubs, H.V., skiing — mile. $75 wk. 345-5693

561—For Rent on Share Basis

FEMALE to share with same 2-bdrm. furn. house in Burlingame, personal bedroom set nec. Nr. transp. $80 343-1362

WOMAN 35 will share her 3-bedroom furnished home with same. (Belmont). Call 591-8745 after 6 p.m.

TWO YOUNG men with large 3-bdrm. apt. in San Bruno are looking for young man to share same. Nr. transp. 583-3421

LOVELY RESIDENCE FOR EMPLOYED YOUNG WOMAN. ALL PRIVILEGES. ATTRACTIVE 349-3281

GIRL, 21 to 27, to share home with same in Belmont Hills. $82.50 mo. Call 591-9135

565—Rentals Wanted

3-BRM., 2-bath home wanted for responsible family with no small children. References. 589-8742

1-BDRM. unf. apt. Semi-retired lady. Clean. Upper Peninsula preferred. Call 756-9674

PHYSICIAN and family want 4-bdrm. house lease or w/option. San Mateo area. Reply box 2603, The Times.

UNFURNISHED HOME, DUPLEX or Apt. Within walking distance of Hillsdale Hi. Call 347-8328

581—Stores and Offices For Rent

OFFICE BLDG.
for lease or sale
10,000 sq. ft. MODERN building near center of town. Air conditioning, heating, lighting and extensive telephone system. Conference rm., several private offices. Kitchen and lunch room. Reception rm. on each floor. Good off-street parking. Brokers cooperation invited. For info., call Mr. Stephenson. BROKER ASSOCIATES 592-2211

ALL UTILITIES INCLUDED
Air-conditioned. Suite of offices incl. lab and darkroom. On bus lines. Reasonable. $250 month.
ROCHEX & ROCHEX
106 El Camino, S.M. 344-6831

EXECUTIVE CENTER
HEART OF SAN MATEO
20th and El Camino West
To 2015 Pioneer Court
Avail. to 2650 sq. ft.
345-8588

$30 AND $50. Excellent offices. Downtown Burl. Close to Post Office and parking. 344-4470, 344-5254

BURLINGAME

4 CONNECTING offices, 682 sq. ft., carpeted, air cond., parking. $250. 819 Mitten Rd., Suite 41, near airport. Available soon. 692-2078

SUBLEASE private sales/engineering office. Secretary, dictaphone. TWX. Burlingame near airport. 697-9007

SAN MATEO

"Market"—3rd Ave.
DOWNTOWN — CENTER BUSINESS DISTRICT —3000 sq. ft., fully equipped. Equipment may be purchased on excellent terms from present tenant. Owner will offer attractive lease. Interested party please contact Mr. Doughty
GROW & DOUGHTY
342-6636

DELUXE
4-ROOM SUITE. Vicinity Ben Franklin Hotel. $165.
Grow & Doughty 342-6636

Prop. for Rent

SHOP OR WAREHOUSE
Concrete bldg., S.M. $145. Approx. 1400 sq. ft. Heater, 220 Elec. Truck door, high ceil., skylights, parking. 320 6th Ave. nr. B. 345-4564

SAN MATEO

TO LEASE. 6,000 and 12,000 ft. concrete warehouse and office. Fully sprinklered. Parking. Call 341-2985

COMMERCIAL LOT —5000 sq. ft. 1130 Humboldt Ave., San Mateo. Completely fenced. $60 mo. 344-4470, 344-5254

585—Property Management

LANDLORDS: Let us handle your problems for you. Friselia Real Estate, 591-8289

600—FINANCING GROUP

611—Business Opportunities

FRANCHISE
YOUR FUTURE LOOKS GREAT
When You Franchise
A
7-ELEVEN FOOD STORE
Small Investment Required
An opportunity to earn well above average income.
over 450
Successful Owners
Locations available in Pacifica, So. S.F., San Mateo and General Peninsula Area.
Investigate Now
Call (408) 266-4242
Evenings and weekends
Mr. Steimke 345-9715
Mr. Debard 265-8421
Franchise includes financing, completing accounting, advertising, merchandising training program.

AN EXCEPTIONAL OPPORTUNITY TO EARN $20,000 A YEAR OR MORE
Join a money making organization dealing in the COMMODITY FUTURES MARKET. You will be taught the commodity market trading from A to Z. You will be supplied with the proper tools of the trade. You will be attending commodity trading seminars. You will learn a trade where few are afforded this opportunity. You will be required to make an initial investment of a low four-figure sum. Part of your investment will be reimbursed. Your place of business will be in San Mateo. Call for an appointment. 344-6317 or 344-6318. Ask for Mr. Walker.

DRESS SHOP
MODE O'DAY
Exclusive Franchise
New SERRAMONTE Shopping Center, Daly City.
High Volume Potential!
Refundable $5,000 cash security deposit required. Suitable experienced woman or women partner. Call Mr. Chaffer 352-1016

RETIRE IN 3 YEARS with over $1000 mo. poss. income. Less than $15 invest. nec. Write Box 187, S.M. 94401

631—Loans, Appraisal, Insurance

Quick Money 2nd Loans
$2000 repay 60 mos. $42.50
$3050 repay 60 mos. $63.82
$5000 repay 60 mos. $106.24
L. J. VETTER & CO., REALTOR
220 E. 3rd Ave., S.M. 343-2500

641—Money to Loan or Wanted

PAWN SHOP loans on jewelry, cameras, radios, TV's, Guns, etc. We buy, Sell or Trade. 112 Grand, So. S.F. 589-4433

CPA needs $20,000 loan at 10%. Secured by 2nd Trust Deed on quality apartments. 591-0336

700—REAL ESTATE GROUP

702—Income, Investment

SPACIOUS DELUXE DUPLEX
Excellent westside cul-de-sac in San Mateo. Close to shopping. Both units, 3 bdrms., 2 baths, electric kitchens — central heat. W/w carpeting and drapes. 2½ years of age. Approx. 1600 sq. ft. per unit. Vacant for new buyer or will lease at $265 per mo. Price $57,950.
denny williams realty co.
593-1601

Redwood City
12 one-bedroom units westside Redwood City $126,000. A good investment property with a substantial equity gain. 15% down. Assume existing loans.
Hillmuth, Reinhardt
d'ESTE REALTORS
977 Laurel San Carlos
592-1415 Eves. 369-2806

OWNER WILL FINANCE
SIX-UNIT APT. Only 10 years young. JUST OFF BROADWAY in BURLINGAME. Ideal 2-bedrm., 2-bath OWNER'S UNIT with large private patio. 29% DOWN, BALANCE AT ONLY 7% for 10 YEARS. NO LOAN FEES. Phone Gene Mickelson, Burlingame Realty Co. 342-4301

6 MODERN UNITS
DOWNTOWN SAN CARLOS! All large 2 bedrooms, with electric kitchens. A great income producer at $101,000.
PEN PAC REALTY CO.
336 El Camino San Carlos
591-8981

NEW DUPLEXES
New development on new street; beautiful Westside Redwood City loc. Open daily except Sat. Take Orchard Ave. south from Woodside Rd. to Well St. Hugh H. MacDonald Co., Builder. 345-2404.

22% NET on $95,000 invest. 32 prestige apts. Spac. owner's unit. Wait list. 24M tax free. 5% loan. Owner retiring. Will trade. Princ. only. 369-9795

2 STORES, both leased, downtown San Mateo, showing good return. $25,000. Phone eves. DI 4-7874

Want Ads Bring Results

702 — Income, Investment

RECREATION CENTER
Deluxe, close-in San Mateo. Stage facilities — bar, complete restaurant equipment.

4-PLEX IN SAN MATEO
Near Unimart. 3-BR unit on main floor for owner. Minimum upkeep. Wonderful starter for first investment. Will trade for more units. $57,950.

BURLINGAME REALTY CO.
1465 BURLINGAME AVE., SINCE 1905 342-4301

FOR THOSE WHO PLAN BEYOND TOMORROW
5 UNITS always rented! Modern 4 years old. Owner's unit has 2 bedrms., 2 baths, family rm. and private patio. Situated on good street near San Mateo High school and Woodlake complex. Good income + tax shelter. Gross rents. $10,700 per year. PRICE $93,000.

THIS CAN'T MISS 5-UNIT APT.
Carries expense of R-5 lot which can hold 20 to 22 units. Excellent close-in rental area. Price $93,500.

GROW & DOUGHTY
REALTORS
ESTABLISHED SINCE 1908
16 E. 3rd Ave., San Mateo
342-6636

BURLINGAME
EXTRA LARGE 18 units in fine location —stoves and refrigs. included in all units. Attractive financing available. Priced at $250,000. For further information, call CHARLES WILSON
Raybould & Bartlett
10-3rd Ave., S.M. 344-6868

TO SETTLE ESTATE
3 Units — $52,500
HOME PLUS INCOME
MOST ATTRACTIVE Ranch type 1 floor. Separate dining rooms and fireplaces. Detached 3rd rear unit. Large rooms. Patios. GOOD VALUE — must be sold! Home plus income opportunity for a wise investor.
TOWN & COUNTRY
344-5701 697-6700

Free Consultation
Need income with tax shelter? Consult our commercial department on the following:
Two modern income properties, excellent San Mateo rental area, ideal for owner to occupy or investor for tax shelter.
4-unit grosses $9,600, asking $83,000.
5-unit grosses $11,700. Asking $110,000.
ALLIED
17 W. 41st Ave. Call anytime
341-8716

HILLSDALE DUPLEX
W/S close to everything. 2-BR ranch type. Owner. $40,000. 326-0798

703—Real Estate Wanted

IMMEDIATE CASH for
YOUR HOME
or
INCOME PROPERTY
call
I. F. DONNELLAN 589-2022

CASH
For FHA and GI resales. San Mateo to Redwood City, and Coast Area. Private funds. 24-hour service. Call FIRESIDE anytime at 341-2929

HAVE SOLD—WILL BUY older home and paint and repair. Min. 3-4 BR, 2-ba. Millbrae-Burl. pref. Prin. only. P.O. Box 143, Brookdale, Calif. 95007

TRANSFERRED executive desires to buy 3-bdrm. Hillsborough home, $50,000-$60,000 range. Write Box 2610 The Times.

Want Ads Get Results

705—Community Apts.

CO-OP APT.
Elegance tempered with inviting simplicity in this central hall plan apt. 18½-ft. living room, large all-elec. kitchen with breakfast bar, adjoining dining room. 2 BRs, 2 large baths. Beautiful carpets and drapes thruout. 22x6-ft. deck overlooks the pool, putting green, BBQ area plus large recreation room with sauna. Asking $37,000.
SAN MATEO ASSOCIATES
TOM REIMER, REALTOR
1424 El Camino 341-8704

710 Real Estate—General

FOX & CARSKADON

ASSUME 6% GI LOAN $36,950
In "move into condition." Only 8 months old. Deluxe 3-bedroom, 2-bath Foster City home. Large rumpus room with fireplace; lovely master bedroom with sitting room and fireplace. Deep pile wall-to-wall carpets and custom drapes.

HILLSBOROUGH $81,500
Gracious family home, big enough to accommodate the most active family. Exquisitely decorated interior. Large carpeted and draped living room and dining room view surrounding hills and distant Bay. A real dream kitchen with all the latest culinary innovations; family dining area. Six bedrooms, 3 baths and powder room. Large rumpus room. Lots of storage. Deck and easy-care yard with mature trees plus protected sun patio.

951 SOUTH EL CAMINO, SAN MATEO OFFICE 342-7001
Menlo Park—Sharon Heights —San Rafael—Tiburon

4-BR., 3 BATHS
BURLINGAME. All-electric kitchen. Space for boat. Well for watering. Pro landscaping. Carpets, drapes and refrigerator. Make offer, $48,950.

MILLS ESTATE
Priced to sell. 3-BR., family Room, 2 baths. Custom built. Living room-dining room combination. All-electric kitchen with breakfast area. Walking distance to shops and schools. Carpets and drapes. $52,950.

For SERVICE THAT SELLS LIST with
TOWN & COUNTRY
344-5701 697-6700

RAYMOND—Realtors

3-BDRM. + FAMILY RM.
Close-in, spacious contemporary w/cheery electric kitch. Roam in spacious living and family rm. 2 full baths. DECKED with NEW carpets thruout. Full 2-car garage. Only $30,500 OUR EXCLUSIVE.
349-2366 2191 S. El Camino
SAN MATEO

Shoreview Homeowners!
WE NEED 3-bdrm. and 2-bdrm. Shoreview home listings for good list of buyers! THINKING OF A LARGER HOME??? Ask about our Trade-In plan! Our experienced salesmen will make an appraisal. CALL NOW!
341-7206 19th Ave./S. Norfolk
PARKSIDE SHOPPING CENTER
SAN MATEO

2 LOCATIONS TO SERVE YOU!

ON HILLSDALE BLVD.
3 BDRMS., 1½ B. + FAM. RM.
ONLY $39,000!
This ATTRACTIVE RANCH gives a "feeling of space and privacy around you" because it has a WIDE FRONTAGE OF 160 ft. (No crowding from the neighbors). It's 3 BEDROOMS + FAM. RM. + (a hide-away rm.) — and 1½ baths. Includes new W/W carpets, ELECT. STOVE — and — WONDERFUL OUTDOOR LIVING. A real buy at $39,000!
Raybould & Bartlett
10-3rd Ave., S.M. DI 4-6868

MARK TWAIN
DISCOVERS
ADJOINING ATHERTON
in a woodsy well-kept neighborhood. A sharp, spacious 2-bdrm. rancher on corner lot. Fenced yard with lanai. $23,950. MARK TWAIN REALTORS, 107 W. 25th Ave., S.M. 349-4646

8.043 ACRES—HILLSBORO
$100,000
An excellent purchase at ONLY $12,500 per acre. One of the LAST LARGE parcels available. This land has excellent investment potential. The site would lend itself to a deluxe residential subdivision (tentative map available) or would make a wonderful LARGE MANSION SITE. Water and sewer are on the property. This large parcel will not last long. Call now. Exclusive with
GEORGE T. CATOMER
REALTOR
277 Baldwin, S.M. 342-9593

10 Acres ☆ ☆ ☆ ☆
Adjacent to proposed Regional Park. $25,000. Make offer.
John Geary Realty
355-0351

Action Ads Get Results

710 Real Estate—General

GOODIN'S GOOD BUYS

TAKE A LOOK!

At this beautifully decorated 4-bdrm. 2-bath home. Huge lighted entry, large family room, all-electric kitchen, wall-to-wall carpets, drapes. Built-in stereo and tape, plus color TV. A large 16x34 heated and filtered pool, will delight the youngsters. $61,950

LUXURIOUS EXECUTIVE HOME

Spectacular view, 3,000 sq. ft. of living area, custom-built to owner's plans. 8 rooms including 4 bdrms., 2½ baths, family room, huge all-electric kitchen, wall-to-wall carpets, drapes, shutters throughout. 3 yrs. old. $75,000.

697-4080, 1895 El Camino, Burl. 349-6666, 1725 S. El Camino, S.M.

PIGGY BANK BUY! An ideal home for the building years or the golden years. Excellent location, close to shopping and transportation. A charming older home in one of Burlingame's nicest locations. 2 BRs, dining room, eating area in kitchen. Call today to inspect. $24,950.

ENTERTAINMENT your cup of tea? You'll love this home with its extra size social room with bar — overlooking professionally landscaped grounds and magnificent pool. Enclosed cabana with dressing rooms and Swedish fireplace. 3 BRs, 3 baths, plus maid's room and bath. Other amenities too numerous to mention. We will be happy to show you this property today. $74,500.

ALLIED

17 W. 41st Ave. Call Anytime

341-8716

712—Montara, El Granada Moss Beach

BY OWNER. Custom built 3-BR., 2-bath, lg. fam. rm., new carpets, drapes, AEK, lge. garage, elec. opener. $26,900. Principles only. 726-5621

713—Pacifica

SHARP PARK — 3-bdrm., 2-bath. Rumpus room, laundry rm. down. $27,500.

John Geary Realty
355-0351

$800 DOWN. LEASE-OPTION. 3-bdrm. Rent $175 mo.; $20 applies to purchase each mo. Price $23,900. FIRESIDE, 341-7737; eves. 359-4027

716—So. San Francisco

WEST BOROUGH

LARGE PLAN (2200 sq. ft.) 4-bdrm., 3 baths. All-elect. G-E kitchen, w/w carpets, drapes thruout. Extra kitchen downstairs for complete private IN-LAW arrangement.

$37,950 — 10% Dn.
AETNA REALTY
OPEN EVENINGS
PL 5-4535

CASH RIGHT NOW

Any condition—any location
RYAN REALTY 583-5818

Want Ads Bring Results

722 — Burlingame

BURLINGABLES BEAUTY

BEAUTIFUL garden enhances the uniqueness and charm of this 2-bedroom Cape Cod ranch home, located within walking distance to Burlingame Ave. Nice modern kitchen, family room and separate dining room, plus lush wall-to-wall carpets. $35,950.

HARVARD

PROPERTIES REALTORS
SAN MATEO, 222 EAST FIFTH 342-2061

ONE OWNER HOME

English Style —in top condition. Close to Burl. High and McKinley schools, walk to shopping and transportation. 3 bedrooms, 2½ baths. $39,500.

TOTS AND TEENS

will all find space in this charming Cape Cod Colonial with 6 large bedrooms and the park-like garden. Mother will enjoy the close-in location. $48,500.

COCKCROFT & CO.
REALTORS—MLS
1345 Howard Ave., Burlingame
344-1778

H. KENT ATWATER
REALTORS—MLS
1481 Burlingame Ave., Burl.
343-3656

NEW LISTING

Spacious — 2 twin bed—bedrooms, central hall, separate dining room, separate breakfast room. Fireplace. Central blower furnace. Only $29,500. Owner will finance.

H. KENT ATWATER
REALTORS—MLS
1481 Burlingame Ave., Burl.
343-3656

ASSUME 5½% 1st mort. 3 BR. Close in W/S RAY PARK. Gracious and spacious. Custom decor. Immac. Deluxe kit., formal din. rm., fam. rm. $39,950. 697-6985, 342-4377

Want Ads Get Results

723—Hillsborough

EXCLUSIVE

Fagan Estates—Hillsborough

One-half acre, tree studded, level, very private residential sites offered in a location often described as the ultimate in Peninsula living. Easily accessible to Burlingame, Millbrae, San Mateo conveniences. Excellent financing available. $45,000.

FRENCH REGENCY

Lovely 3-year-old home in North Hillsborough adjacent to the Fagan Estates. Large marble entry, 4 family bedrooms plus rumpus room (or king-size fifth bedroom) plus family room with bar plus large unfinished basement area, and a beautiful all-elec. kitchen. Many custom features in immaculate condition. Complete with pool and two patios. $159,500.

COLDWELL, BANKER

DI 2-4313 100 S. EL CAMINO REAL, SAN MATEO
10 Bay Area Offices—26 offices in California, Arizona, Nevada
OUR POLICY:
Strictly brokerage—never competing with our clients

BACK TO HOUSE HUNTING!!

Now that the children are back to school! Here's the ideal home for your big family: Almost new 5-bedroom Hillsborough contemporary with 3½ baths, separate dining room, large family room with wet bar and fireplace, good storage, inter-com system, secluded garden and patio, very smart draperies and carpets included. $89,500.

William Wright & Co.

1432 Chapin Ave., Burlingame 344-7146

724 — San Mateo

ESTATE SALE

West side, 3-bdrm., large living room, large kitchen w/breakfast area, w/w carpet, 2-car garage, sheltered patio, nice yard. Large lot. Priced to sell $26,950.

ANDERSON & DRUCKER
407 South B St., S.M. 347-8231

☆☆☆☆☆☆☆

4-Bdrm., 2-Ba., Family Rm.

All-electric kitchen. Lagoon setting. Los Prados. $37,500.

NAKAMURA REALTY CO.
512 3rd Ave., S.M. 342-8301

$26,949.99
3 BDRMS., 2 BATHS

Stove, refrig. Ready to move in. HARLAN, Realtor, 529 3rd, S.M. 344-6393

19th AVE. Park. 4-bdrm., 2 baths, AEK w/booth, family rm., carpets, drapes, radiant heat. $30,750. 349-1506

By Owner—$36,750

4-BR., 2-bath ranch on beaut. lndscpd. ¼-acre view lot. Nr. coll., grade school, shop. ctr. Easy commute. Country setting. Open daily, 2-5 p.m. 341-4308, 2017 Kings Lane.

SPANISH Tri-level 1½ yrs. Sep. din. rm. Huge family rm. w/stone fireplace. Laurelwood. $45,500 owner 349-1655

BY OWNER. 10% dn. 3-bdrm., Shoreview, 1301 Dakota Ave., open for inspec. Sats. and Sundays. $22,900. 266-5839

Want Ads Bring Results

724 — San Mateo

THE STRAINS—Realtors

WALK TO SHOPS

Charming contemporary rancher — 3 bedrooms — w/hardwood floor — Central heating system — 2-car garage — well landscaped front and rear. Call today to inspect —price $25,500.

345-5728 19TH AV./S. NORFOLK (PARKSIDE PLAZA) S.M.

Dramatic Country Setting

Enjoy life in this outstanding highly artistic designed and decorated — 4-bedroom — 2-bath — All-electric kitchen — Luxurious carpets and drapes. Private picnic grounds under spreading Oak trees. Our exclusive, G.I. Loan — $41,500.

349-0224 1101 S. EL CAMINO SAN MATEO

LIFETIME ENJOYMENT

Better than new! 7 full rooms; 3 bdrms., 2 baths, sunken living room, formal dining room, new carpets, drapes. 2-car garage, $34,950.

LARGE FAMILIES

that like the Spanish touch. Huge master bedroom suite with 2 walk-in closets, dressing room and bath. 9 full rooms, 2 baths, electric kitchen. Westside. 10% down. $36,950.

☆ JOHNSON REALTY ☆

8 E. 17th Ave., San Mateo 345-3546

A Pair of Aces

1—A secluded 2-bedroom plus deluxe entertainment room (could convert to 3rd bdrm.), living room with fireplace. Close to shopping center. Price reduced to $26,950.

2—Ideal 3-bedroom, family home, flagstone front masonry trim, panelled living room with stone trim fireplace, new play or storage room-patio and BBQ grill in level yard. Act quickly, only $22,500.

Call J. J. Tenge 342-9276 or 343-5782

CLOSE TO SAN MATEO DR.

Rustic home — can be used as 3-bedroom or 2 and dining room. Nice living room; kitchen, wired 220V. Full basement. Needs paint. Try 10% down. Now only $22,500.

SAN MATEO'S

Finest co-op apartment situated on the top floor with southern exposure. Lovely living room. All-electric kitchen with many cupboards. 3 bedrooms. 2 baths. Wall-to-wall carpeting and drapes. 18-foot covered deck. Pool — lanai house — sauna. Two covered parking piaces. The unit shows like new. Shown by appointment. $40,000.

Fredric Lane Realtor

✓ NEW LISTING!

2-bedroom ranch close to Hillsdale shopping and transportation ... 220 wiring in kitchen ... covered lanai ... price includes wall-to-wall carpets, drapes, mirror, fireplace set, and electric stove ... be the first to see this at $25,450.

LANCER REALTY
Andy Leavitt Realtor
2440 El Camino Real, S.M.
345-4858

ROCHEX & ROCHEX

106 S. El Camino Real, S.M.
344-6831

INDOOR/OUTDOOR LIVING

AT ITS BEST! Favorite Atrium model Contemporary — 4 BEDROOMS — 2 baths — DEN (or guest rm. or 5th bedrm.). Sliding glass doors of FAMILY KITCHEN open to covered patio, pretty and SPARKLING POOL. Extra large LEVEL site (room for off-street parking, boat or trailer storage). A-1 condition! $41,500.

DAVIS & CLIFTON
49 PARK RD., BURL.
MLS—DI 4-1745

LAKE VIEW

First offering of this spacious view home. Features a 1/3 acre country setting with a view of Crystal Springs from almost every room. 4 large bedrms., separate dining room with a 32-ft. family room, with fireplace and wet bar. Realistically priced at $54,500.

ABC REALTY
1120 Broadway, Burl.
342-3551

$33,950
SAN MATEO PARK

7-room family home. 3 bedrooms plus extra room that could be used for many purposes, 1¼ baths, all-electric kitchen, breakfast area, dining room, living room. Landscaped yard with garden. Sprinklers. Terms. Investigate today. Only $33,950. "25 years on Burlingame Avenue."

RUSSELL
Realtors—MLS
1445 Burlingame Ave., Burl.
Buy or Sell—It's Rus-sell
342-9521 — Call Now

SPARKLING!

Charming 3-bedroom home in Baywood Park. Beautifully decorated and maintained. Lovely view, electric kitchen, custom carpets and drapes. Priced for immediate sale. $42,500.

Bruce Watson & Co.
1404 Burlingame Ave. 343-3633

SAN MATEO VILLAGE

3-bdrm.; newly tiled kitchen. Hardwood floors, immaculate condition. Asking $24,900.

LUXURY HOME

Less than 1 year old, beautifully maintained, with carpeting and drapes and all window coverings. 3 bedrooms, 2½ baths, family room, den, utility room, large storage area and 2 decks. On a level lot. $58,-950.

SUNNYBRAE

3-bedrm. and family rm.; close to schools and shopping. Priced for quick sale. $25,500.

COCKCROFT & CO.
REALTORS—MLS
1345 Howard Ave., Burlingame
344-1778

GROW & DOUGHTY

REALTORS
ESTABLISHED SINCE 1908
16 E. 3rd Ave., San Mateo
342-6636

DELUXE DUPLEX

Ranch type shake roof. 5-yr.-old, 3-bdrm., 2-bath and a 2-bdrm. unit. Beautiful all-electric kitchens w/dishwashers; disposals, central heat. 2-car garage each unit. Top Westside location. Today's best buy at $59,950.

WESTSIDE SAN MATEO LEASE/OPTION TO PURCHASE

3 BRs PLUS DEN, 2 baths, 2-car garage. Close to schools. Vacant ... ready for occupancy. Price $34,950. Rugs, Drapes and Stove included.

McKEOWN CO.
REALTORS—MLS
1240 Howard, Burl. DI 2-2041

call UNITED
1419 Burlingame, Burl. 342-7216

SPACIOUS

Attractive large rancher. Corner location. Separate dining room, 3 large bedrooms, 2½ baths. Large built-in elec. kitchen with eating area. 2-car garage. W/w carpeting and draperies included. $31,950.

NELSON REALTY
REALTORS—MLS
610 S. Norfolk, S.M. 344-7654

NEW LISTING

5 bedrooms, 3 baths, family room, modern electric kitchen, tremendous view. Home is adaptable to an excellent in-law arrangement as lower floor provides living room, bedroom, bath, plus a pullman kitchen. $46,950.

Hillmuth, Reinhardt
d'ESTE REALTORS
977 Laurel San Carlos
592-1415 Eves. 369-7852

St. Gregory's Parish

Sharp Colonial style home, very close-in locale. 5 bdrms., 1½ baths, all-electric kitchen, family room and separate dining room, too! One block to church and shops. $36,500.

HANCOCK & MARLIN
1403 Chapin Av., Burl. 347-3611

A HONEY

Truly a lovely 2-Bedrm. home. All large rooms. Just a short walk to Hillsdale shops. New w/w carpets and drapes. Beautiful yard with covered Lanai and Fruit trees. Only $25,950.

FIRESIDE

201 Hillsdale 341-2929

BY OWNER — Highlands — 4-bdrm., 2 baths, Fam. Rm+Activity rm. or 5th bdrm. Atrium. Open aft. 4 p.m. and wkends. 2284 Sheraton Place. $35,950. Owner will help finance. 345-4149

BY OWNER. San Mateo Village corner. Comp. redecorated 3-BR., 2-ba. Fully insulated. Central heat. Stove, w/w cpts. 3rd BR. optional as lg. fam. rm. $26,750. 345-0489

$2500 DOWN

Immaculate 3-Bedrm.; 2-Bath home. Built-in kitchen and family room. New w/w carpets, drapes. Has high FHA loan that can be assumed. May trade for smaller house. Only $33,750.

FIRESIDE

201 Hillsdale 341-2929

BRAND NEW CUSTOM

3 bdrms. 2½ baths, separate dining room, family room. Beresford Park area; Peninsula golf-Country Club loc. $62,500. (Or will build to suit; Glenwood Heights) OPEN SUNDAY-783 SEQUOIA AVE. H. H. MacDonald, Builder. 345-2404.

724—San Mateo

IDEAL IN-LAW SETUP!
$33,250

Not only does this S.M. home have charm to spare, but it also offers a delightful GUEST COTTAGE surrounded by a gorgeous garden and patio area, enhanced by fuchsias, trees, garden wishing well, bridge and windmill! Guest cottage is self-contained; w/bath and kitch. facilities; main nome has 2 BRs., sep. dining rm., and lovely LR w/cozy, artistic fp. — new elec. stove in kitch. w/breakfast area. The lovely, lg. CABANA will truly delight you! Do see Today Our Exclusive!

AUGUST ASSOCIATES
REALTORS
1200 So. El Camino Real
SAN MATEO 345-5721

4-Bedrm. + Fam. Rm.

2 Ba.; AEK; Dble. Garage. $39,950. SOFOS 349-2177; 347-2001

725—Foster City

KAY HOME 3-BR, 2 baths. Drapes, AEK. Elec. garage door. Landscaped. Assume FHA loan. Owner will help finance. $31,000. 341-3292

725—Foster City

MODERN IT IS!!
$35,950

The pretty central patio w/catch your eye immediately as you enter this lovely FOUR-BEDROOM, 2-BATH contemp. Beautiful AEK adjoins lg. Fam. Rm, Liv. Rm. fp. is flanked by huge window walls which allows one to admire the lovely, fenced yard. Walk-in pantry and closets. A real dream! See Today! Our Exclusive!

AUGUST ASSOCIATES
REALTORS
1200 So. El Camino Real
SAN MATEO 345-5721

IMMEDIATE OCCUPANCY

MOVE IN BEFORE SCHOOL starts. Beautiful custom quality new ranch style home. Shake room, complete electric kitchen on large lot. Full price $32.995 is a real bargain. 341-1213

KAY HOME. 4-bdrm., 3 baths. Furn or unfurn. By owner, large trees, beautifully landscaped. 251 Puffin Ct. 341-0852

4-BDRM., fam. rm., 2-bath, Eichler, 2 yrs. old on cul-de-sac adjacent park, 1 block school. Owner trans., assume 5½% FHA $32,900. 349-3288

727 — Belmont

DON'T POSTPONE HAPPINESS!

Here's an appealing SHAKE ROOF RANCHER on one level offering close-in location. 3 bedrooms, 2 baths, separate wood paneled family room. Sheltered brick patio featuring waterfall and pond. Truly a home the whole family will enjoy ... including a large yard Rover. Don't miss this jewel at only $35,950! Evenings call 591-3469

YOU'VE ADMIRED IT!—NOW FOR SALE

CHARMING TWO-STORY COLONIAL — Situated on a PROMINENT tree-framed corner location — and offered with an adjoining building site — combining 26,000 sq. ft. of prime potential R-3 zoned property! An unusual offering that will appeal to the realistic investor or builder for future development! For detailed information and appointment to inspect, please call our office today! Evenings call 366-9731

BROKER ASSOCIATES
REALTORS
"Combining a Century of Real Estate Experience"
100 El Camino, San Carlos 592-2211

$2300 DOWN

and your energy ... makes this 3-bedroom, 1-bath home, today's best buy ... because extra bath already roughed-in Westside location on a large oak tree studded lot. ONLY $22,950.

PEN-PAC REALTY CO -591-8981

336 EL CAMINO, SAN CARLOS

A LOT FOR A LITTLE

Are you bursting at the seams, but with a limited budget for a new home? Then try this one for value. 4 bedrooms, 2 full baths plus large rumpus room, separate utility room and plenty of storage. Contemporary styling with beam ceilings, pleasant view of the hills and a large patio and play area. Westside location and convenient to schools and shopping. A real value at $31,950.

AUGUST ASSOCIATES
376 El Camino San Carlos
LY 1-7101

FIRST TIME OFFERED!

2 BEDROOMS, 2 BATHS, 2 FIREPLACES! Top West Side location! Spacious living room with w/w carpets and drapes. Dining room. Cheerful kitchen. Huge family room with beamed ceiling and stone fireplace, leading to large secluded private patio and yard. Easily maintained landscaping. Call for appointment to inspect. OUR EXCLUSIVE! $30,-950.

PANTANO REALTY CO.
1060 El Camino, Bel. 591-7324

BEAUTY ON A BUDGET

This distinctive rancher, newly decorated including plush carpeting thruout, has 3 bedrooms, 2 modern baths, an all-electric kitchen with a multitude of cupboards and family room. All this on a level lot at the reduced price of $32,-950.

BELMONT ASSOCIATES
REALTORS—MLS
1050 Ralston, Belmont 593-2138

Action Ads Get Results

UNDER CONSTRUCTION 95% complete. Large 3-bedroom, 2-bath home in choice Belmont location. All-electric kitchen. Separate dining room. Asphalt tile family room. Tile entry. 2 fireplaces. In house laundry area. To be fully carpeted wall-to-wall. 4th bedroom roughed in. Easy to finish. 10x40 deck for outdoor living. As a bonus there is a 180-degree view of the Bay, San Francisco and Peninsula Hills and Cities. Asking only $39,950. NORMAN MEYER, INC., 1324 El Camino, Belmont. 593-7607

CLOSE IN Westside. HUGE 5-BDRM., 3 baths. CUSTOM-BUILT NEW home. Walking distance to trains, buses and stores. 7 years old. Large living room, family kitchen, large social room, all bedrooms twin size, 2-car garage. Built under Cal Vet inspection. Well established landscaping; needs redecorating. Buy it now and save. OUR EXCLUSIVE. Asking $43.950. RUPERT TAYLOR REAL ESTATE, INC., 1090 Ralston Ave., Belmont. 593-7857

VIEW OF MARINE WORLD. Custom built 1800 sq. ft. living area. 2-BR, 2 baths, sep. din. rm. or can be used as fam. rm. Rambling rancher, all one-level, around ¼ ac. Close to El Camino. Luxury neighborhood. $34,850.

DE MATTEI REALTY
1332 El Camino, Bel. 591-2614

ONE LEVEL, close-in Carlmont rancher, 3-BR, 2 baths, 2-car garage. Owner will finance to right party. $32,500.

Country Club Realty
REALTOR—MLS
1910 Ralston Av., Bel. LY 3-7895

NOTRE DAME AVE. — VIEW. Custom 3-bdrm., 2-bath, formal din. rm. All-elec. fam kit. 2-car garage. 593-9865

731—San Carlos

IF YOU WANT

An IMMACULATE View home, Carpeted and Draped, with Full ALL-ELECTRIC Kitchen, Pool Site, 2 Large Bedrooms plus a Den or Nursery (or Small 3rd Bedroom) and a 2-car garage, YOU'LL HAVE TO CALL US. It's OUR EXCLUSIVE. Shown by Appointment Only. Priced at $30,500.

The AVENUE REALTY
AT THE DEPOT
SAN CARLOS
591-0791

REALTORS MLS

ROOM FOR EVERYONE!!! $32,950

4 BEDROOMS in ALL!! 2 BATHS!! SPLIT PLAN — 2 levels — LIVING ROOM with DINING AREA — KITCHEN — 1 BATH on street level — DOWNSTAIRS there are 2 ADDITIONAL BEDROOMS — FAMILY ROOM 25x12 — 1 BATH — CLOSE IN VIEW PROPERTY — (IDEAL "IN-LAW" SETUP) LARGE REAR YARD for CHILDREN!!!

THE FRATERS—REALTORS

530 El Camino, SAN CARLOS LY 3-7815

MOVE IN—VACANT

SWIM FOR HEALTH!
Try lease option 3 spacious bedrms., large rumpus rm., sep. din. rm., family size, all-elec. kitchen, 2½ baths, large swimming pool, cabana. Near public and parochial schools, $48,500.

CARLMONT REALTY
342 El Camino, S.C. 591-0777

IMMED. occupancy. Prestige area, view, 3-BR., 2-BA. + hobby rm., 2-car gar. Many extras. $44,500. Owner, 591-0281

BY OWNER 3-bedroom, 2-bath, family room. Well maintained. Assumable 5¾% loan. $42,-950. 368-4027

BY OWNER lovely 3-BR., 2-B., custom blt, excl. cond., 2-car gar., VIEW, patio, orchard. Close in. $36,500. 591-2879

7-RM. split-level view, 2 baths, Westside. Landscaped newly painted. Close to shops $25,-500. 593-2974

5-BDRM., 2½-bath. 3000 sq. ft. 5th bdrm. can be used for in-law or maid's qtrs. $57,500. 970 Crestview. 344-9747 or 344-5057 or 593-8447

731—San Carlos

ASK SOMEONE WHO OWNS ONE!!!

RELAXED living in an adult CONDOMINIUM!! SPACIOUS 2 bdrms., ample closet space, HUGE living rm., with its own balcony overlooking pool area and gorgeous view of the Bay. All elec. kitchen. Carpets and drapes incld. Our EXCLUSIVE at $26,750.

ERNST ASSOCIATES
REALTORS—MLS
1548 LAUREL, SAN CARLOS
1166 UNIVERSITY, MENLO PK.
591-7308 322-4553

BRAND NEW!!!

This exciting home offers so much for your family's growing up years. 100% CENTRAL HALL. Living room has beamed ceiling and unusual fireplace. Separate dining rm. — all-electric kitchen — APPLIANCES IN NEW, NEW AVOCADO TONES, 3 BEDROOMS, 2½ baths, completely separate family room. Your children can walk to playground and school. The best for you and yours, for $44,750. FLAGLER-TASKER REALTORS, 1133 Eaton Avenue, San Carlos. 591-5767

VACATION AT HOME

RANCH STYLE (7 years young), 3-bdrm., 2-bath, 2-car garage. All-electric kitchen. W/w carpets. New furnace and water heater. TRUE MILLION DOLLAR VIEW! Waterfall and fish pond. Hurry up! A treat is in store. Unbeatable price only $30,000.

ring . . . . . SPRING
REALTY 656 El Camino
SAN CARLOS 593-1458

4-BDRM., 2 BATHS, one with double vanity. Family room, all-electric kitchen. Top West Side location. Our Exclusive at $32,950. FIRESIDE HOMES & INVEST, 1784 El Camino, San Carlos. 593-1444

W/S 3-BR., 2-Ba. All-elec. Fam. Kit., Perimeter heat. W/w cpting.; drapes, 2-car gar. w-storage Fenced yard. Prin. only. $32,500. 591-7517

732—Redwood City

Trade Your Home In

on this elegant home in the exclusive Edgewood Park area close to El Camino. 3 large bedrooms, 2 luxurious baths with beautiful double sink vanities. Large family room off a modern kitchen. Exposed beam ceiling sets off the massive living room and dining room, each with own fireplace. Spacious livable yard with sprinklers and built-in Barbaque. Just reduced to $45,-000.

Hillmuth, Reinhardt
d'ESTE REALTORS
977 Laurel, San Carlos
592-1415; Eves. 369-2806

BUDGET PRICE

Neat 3-bedroom home on oversized level lot. Near everything. Lovely kitchen, formica counters, dishwasher, refrigerator and stove. Living and dining room comb. Quality carpeting. Large covered patio, fenced garden, well and pressure system, several fruit tr3es, and storage area. Move in at $25,250.

GREEN REALTY
SINCE 1946
1524 El Camino, S.C. 591-4481

OPEN—VACANT! It's a bargain Immac. 6-rm. Many fruit trees. Own well. ONLY $22,950 Firm. ZUBER REALTY. 369-6990

751—Alameda County

"IN FREMONT" ACROSS THE BAY!!! ONLY 15 MINUTES TO BAYSHORE FREEWAY! HOMES AVAILABLE FROM $18,500 and Up!!!

3-4-and-5-bedroom homes ... Many with electric kitchens and family rooms. EASY GI — NO DOWN! OR LOW DOWN FHA TERMS! OR ASSUME LOW INTEREST FHA AND GI LOANS! Reasonable down payments; low monthly payments with No Qualifying!! IDEAL FREEMONT and NEWARK AREA.
DON'T DELAY/INQUIRE TODAY

HOT FIGURE $18,000

NON-TRACT 3-bedroom, 2-bath electric built-in kitch.; large liv. rm.; fireplace. Perimeter heat, hardwood firs. Try $2000 dn.; seller help finance. Assume low interest FHA loan.

EVERYTHING FROM A TO Z FOR $24,000

SPARKLING 3-bdrm.; 2-bath, big separate family rm. w/Fireplace + sliding glass door to patio. Country size kitchen. Large master bedrm. Quiet area. Nicely landscaped.

FACTS AND FIGURES— TOP BUY—$25,000

Spacious 4-bdrm.; 2-bath, big family rm. w/fireplace. Central entry. All-electric kitchen. Drapes, carpets, professionally landscaped. Top area.

KRUZIC Realtors
37678 Fremont Blvd., Fremont
793-6300 Day or Night

781—Resort and Country Property

EL DORADO NATIONAL FOREST 5, 10, 20-acre pine and cedar covered parcels at 3600 ft. elevation. Level, near county road. Power, telephone. Underground water. Ideal summer home sites. 25 minutes to shopping, fishing, boating near Auburn Lake now under construction. Write owner, P.O. Box 1182, Los Altos.

40-ACRE Nevada ranch site. Near Elko. Authorized Govt. dam, Humboldt River, National Forest. $50 dn., $40 mo. Total $4250. Send phone to owner. P.O. Box 1371, San Francisco.

781—Resort and Country Property

AIRLINE PERSONNEL! Acres of Space GUARDED PRIVACY!

A famous singer just paid $42,500 for ½-acre next to his Hillsborough home as a playground for his children.

You . . . Your Family And Your Horses WILL BE HAPPIER AT

Loch Haven
Sonoma County

65 MIN. FROM S.F.
American, Braniff and Pan Am. pilots are already enjoying 10 miles of bridle trails, all-year fishing and sailing on private lake, hundreds of oak-studded acres of gently rolling countryside.

Join this select community just outside Santa Rosa city limits. Build on your 3-acre homesite, priced from $8950, while you enjoy all privileges of a Loch Haven owner. Close to shopping centers, golf courses, excellent restaurants. Country living, close-in city convenience.

Phone now for more information and literature:

Owner 922-5404
SHOWN BY APPT. ONLY

TROUT STREAM, pine forested 1-acre parcels in Shasta Co. $25 dn., $25 mo. Owner, Box 6, Red Bluff (916) 527-6886

791—Lots

SAN FRANCISCO and Bay views. Utilities in, ready to build. $7000 price with buyer to assume $500 bonds.

1/3 acre, end of choice cul-de-sac. Many Oak trees. New and privacy. $14,000. HARLEY SMITH Realtors, MLS, 601 Mesonic, Belmont, 591-2661, Eves. 591-9824

WATERFRONT LOTS

Foster City
For Sale
See your broker or phone
349-1244

ATHERTON, 154 Atherton Ave. Nr. Selby. 2 one-acre lots. Beautiful setting. Best area. 567-4896

CHOICE APT. LOT

225 Virginia Ave. $225,000. Terms. 339-0886, 835-2255

SAN MATEO—Spectacular

View lot, Flat pad. $16,950. 341-1609

792—Acreage

5 ACRES

On trout stream. Tall pines and large oaks. Private entrance and lake. View Sierra. Excellent roads. Near Georgetown. Total price $6,900.-10% down. Excellent terms. Agent 344-4567

ONE ACRE of industrial property with large house 5 min. from downtown Reno. $19,950 or offer. 342-5442

811—Airplanes

GROUND SCHOOLS

Continuous — Concentrated. Instrument Tues. and Thurs 9-11 a.m. Private — Commercial Mon. thru Thurs 7-10 p.m. Private — Commercial, Performance and maneuver refresher Mon. and Wed 9-11 a.m.

NYSTROM AVIATION
SAN CARLOS AIRPORT
593-1884

LEARN TO FLY

Ken Harbor Flying, Westend, Hangar G, San Carlos Airport 40 hrs $550 including dual, late model Cessna 150's

JOIN Now, membership open. Most reas. flying club San Carlos. Cessna, Piper, Beechcraft. From $9 hr. wet. 648-8700 days, 697-8345 eves.

AIRPLANE flight instruction, $6-hr. Day or night. Charter, sightseeing, ferrying. Check outs, Sales. 566-1495

821—Boats and Supplies

18-FT. HOWARD

custom ski boat, 427 Ford eng. Sharp. $3900. 591-0292

C-13 SAILBOAT

with trailer, dacron sails. $600. 664-0634, aft. 6.

GLEN-L SKI BOAT

New cond., 45 Merc. Trailer, $695 or best offer. 591-0445

18-FT. BOAT

75 hp. Merc., Selma trailer, A-1. $650. 349-4785

14-FT. ski Boat. 45 hp. Merc. Elec. starter. Uphol, seats. Full eqpt. Skis, Extras $600. 349-2672 after 4 p.m.

V-DRIVE ski boat. Reverse, plate, trailer. Sacrifice. $695 or offer. 341-5502 or 345-8315

15-FT. outboard 40-hp. Johnson with skis. Fiber glass. Good condition. $500 or best offer. 873-0226 aft. 6.

16-FT. Dorset with 50 hp. Johnson outboard, elec. starter, 24-gal. tank, trailer $750. 993-6711

12-FT. Sailboat, Sunfish type $250. Also 16-ft. runabout plus trailer. Offers. 341-0812

FULLY equipped ski boat. Runs good. An excel. buy at $335. See at 1020 El Camino, Burlingame. 342-7579

16-FT. Mahog. "Century Resorter", 170 hp. V-8 Inboard "Gray M" engine. Good cond. $2200. Call 344-5332

19-FT. SABRECRAFT, convert. fiber glass top, 80 hp. 1961 Mercury motor, trailer. Exc. cond. $1500. 593-2331

DORSETT Catalina Cabin Cruiser. 75 hp. Evinrude, Selma trailer. REASONABLE. 345-2669 or 574-9807

17-FT. SILVERLINE Inboard, Outboard. Excellent condition. Includes skis and extras. Call 591-3407

Action Ads Get Results

821—Boats and Supplies

16-FT. FIBRE-GLASS

New '68 Evinrude 85 hp., elec. start. Sleeper seats, convert. top, new battery, tilt trailer plus many extras. Like new. $1995/offer. 343-6219

14-Ft. Fiber Glass Ski Boat

65 h.p. Mercury. 2 yrs. old. Less than 100 hrs. on engine. Everything incl. for skiing. $1500. 343-0468

903—Auto Parts and Accessories

CRAIG 4 and 8-track stereo tape deck $65. '66 GTO eng. 389 cu. in. 335 hp. $300. Four 14x7 American mags. for Ford $125. Four 15x8½ Amer. mags. w/2 Goodyear H70 and 2 F70 tires, never used $300. Two 8.20x15 Goodyear blue streaks w/10½ in. tread never used. $120. 366-9780

FIVE 15-in. Chrome wire wheels for Chrysler product. $175 or offer. Call 349-6465 after 6 p.m.

911—Motorcycles and Scooters

COMAROTO
Honda Yamaha Bultaco

USED BIKE SALE
No Down Payment OAC

HONDAS	MO.
'68 160 Scrambler	$22.17
'68's (2) 175 Scrambler	$33.78
'67 450 Custom	$44.34
'66 305 Scrambler	$12.67
'67 305 Scrambler	$29.56
YAMAHAS	
'68's (2) 350 DTI	$36.95
'68 250 BB	$28.51
'68 180 ST	$20.26
'68 100 Trail	$14.78
OTHERS	
'67 Triumph 650	$52.79
'66 Suzuki X-6	$26.39

1776 El Camino Real
San Bruno 871-4800
Open Mon. thru Fri. 'til 9 p.m.
Sat. and Sun. 'til 6:30 p.m.

BSA '68 VICTOR 441

Excellent condition. Many extras. 349-0132

1967 BULTACO

200 cc; $400. Call 349-6465 after 6 p.m.

'61 Harley Davidson "74"

$650
Call 728-5860

HARLEY-DAVIDSON '63, 3 wheeler, chrome wheels, excellent condition, $450. 756-8013 after 6 p.m.

HONDA '65 CL77

Low mileage. Good condition. $425 or offer. 343-4771

Honda '67 305 Scrambler

2300 miles. Excel. condition. $525. 343-8425.

HONDA 50

Good cond. Engine recently overhauled. $95. 341-5920

HONDA '67

305 Scrambler. $500. 345-7557

HONDA '67 TRAIL 90

exc. cond., 1535 mi. $285. 591-6492

Honda 305 Scrambler

low mileage $500
589-4849

HONDA '68 TRAIL 90

2 mos. old. Excell. cond. Make offer. 593-7125

HONDA "305" Super Hawk. Late '66. Exc. cond. $400.
341-5161

'68 HUSQVARNA

250 CC Moto X. Like New.
$750 347-7211

MINI BIKE

8 h.p.; $100
341-0392

MINI BIKE 1967

5 hp. 3-speed. $175. or best offer. 344-3406

'68 SUZUKI 305 CC

$630
342-8818

TRIUMPH '69, 650 Bonneville custom. Must see. See at Enco Station, 5th, El Camino, Redwood City. 366-0867

Yamaha '67, 60 CC

Luggage rack. Excellent cond. $225. 349-0765

Yamaha 100 cc twin

2700 miles, excellent condition. $350. 341-9307

912—Trailers, Mobile Homes and Campers

IMPERIAL '65 "600" Expand Liv. rm.; w/w cptg.; 2-bdrm.; front kitch.; carport; patio and front porch awning. Full alum. skirting. Beautiful landscaping. Adult section El Granada Mobile Home Park, Moss Beach. Call 621-1499 after 5 p.m. or 728-3389 or see Manager.

NEW LOCATION! ARISTOCRATS FLEETWOODS

Trailer City Sales
855 El Camino, S.C. 593-3418

TRAVEL trailer, '63 Streamline, 33-ft. self-contained. Exc. cond. $300 awning. Sells new, $9000, Sell $5500. Never pulled. 342-1518 p.m.; 366-6610 a.m.

SAVE UP TO $250 on some camper models. ARISTOCRAT, TEARDROP, ROLL-A-LONG at FELTS 300 El Camino, Belmont

'65 MOBILE HOME

10x55; 2-bdrm., good cond. $1500 equity. 728-5860

13-FT. Aristocrat, sleeps 5, icebox, stove. Excellent condition. By owner. 345-5015

NEW MOON '68 2-BR HOUSE TRAILER, W/W CARPETS, WASHING MACHINE. $1695. 726-5997

55-FT. MOBILE Home in adult park. 2-BR, expanding liv. rm., full porch and carport. Many extras. 355-3694

ABC TOPS $99, $149, $199. Open Rd., Kamp King, Travel Queen. Used bargains. 197 El Camino, San Carlos, 593-1100

Want Ads Get Results

912—Trailers, Mobile Homes and Campers

'65 LITTLE GEM
Travel Trailer. 24½-ft. Self contained. $2400. 344-2488

913—Trucks, Tractors

NEW 1968 GMC TRUCK SALE
½ Ton GMC Pickup
$2125 Brand new with standard equipment.
Burlingame Pontiac-GMC
200 California Dr., Burlingame
344-7141 for action

YEAR end discounts on all '68's. No gimmicks. Just low, low prices on all remaining '68 pickups and Rancheros. For information, value of trade, terms call Mike Cooper, truck manager, JONES-MINTO FORD 344-1118 or 344-1111

ECONOLINE '66 Super Van. Rear door glass, stationary passenger seat, H.D. springs front and rear. Low mileage. Sharp in every way. Radio, heater, big "6" etc. Call Mike Cooper, truck manager, JONES-MINTO FORD 344-1118 or 344-1111

LEARNER'S GMC
TRUCK SALES
NEW and USED
ALL TYPES and MODELS
PARTS and SERVICE
107 So. Linden Ave., SSF

BRAND NEW home. 3-bdrm 2-bath, almost finished; master bdrm. upstairs, circular stairway, frplc. 2-car gar. Redwood finishing outside. $28,500. 359-2131, aft. 6 p.m.

FORD '64 ½-Ton Pickup. Big "6", 3-speed, mechanically perfect. Radio, heater, etc. Best offer. Call Mike Cooper, truck manager, JONES-MINTO FORD 344-1118 or 344-1111

PICKUP ¾-Ton '63. V-8, 4-speed, 8-ft. box, H.D. springs, brand new 8-ply rubber. Ideal for camper. Call Mike Cooper, truck manager, JONES-MINTO FORD 344-1118 or 344-1111

FORD '53
Pickup $250
591-6068

'66 Ford ½ Ton Pickup
With Camper. Best Offer.
Call 728-5860

1952 FORD
½ TON PICKUP $375
369-1176

'65 Chev. Pickup
one owner. $1250
347-4358 after 5

CHEVROLET '64 ½-ton pickup. 8-ft. bed. 6-cyl. Completely rebuilt motor. Make offer. 368-3149

921—Auto Wanted

We Buy Cars
TOP CASH
DICK BULLIS CHEVROLET
4001 El Camino
San Mateo
Phone collect 349-4212

EXTRA CASH BONUS
for used cars and trucks. Check our cash offer before you trade anywhere. We pay over blue book. See or phone Al Auger or Frank McCann at
Burlingame Pontiac
200 California Dr., Burlingame
344-7141 344-7145

TOP CASH for your car, any make, paid for or not. Bonded dealer. Ask for Frank Tucker.
RECTOR CADILLAC
4201 El Camino 345-5791
SAN MATEO

CASH PAID
VW'S — PORSCHE — COMPACT. Dave Rasmussen Volkswagen, 2727 El Camino Real, SAN MATEO. 349-0288

CASH
FOR CLEAN OLDER CARS
Joe Liotine's
CERTIFIED CARS
1527 El Camino, S.C. 591-2810

CASH FOR YOUR CAR — PAID FOR OR NOT. ASK FOR GUY PERIN. 344-5776. HOWARD OLDS, 1021 BURLINGAME AVE., BURLINGAME.

931—Antique Cars

COLLECTOR'S ITEM, '36 Ford 3-window coupe, wire wheels, body in exc. cond., Chevy eng., $650. 756-8013 after 6.

LINCOLN '47 CONT'L. Slightly modified. Body in excell. cond. Call LO 4-2273 between 6:30 to 8 p.m.

932—Imported Sports Cars

USED CAR VALUES
LOW DOWN PAYMENTS
BANK FINANCING
OVER 50 VW'S, PORSCHES. Dave Rasmussen Volkswagen, 2727 El Camino Real, SAN MATEO. 349-0288

'57 AUSTIN HEALEY
Red. 4 seats. Overdrive. Wire wheels. Radio. 593-5240

'65 AUSTIN HEALEY
M 3000 Green. R/H, Wire wheels. Overdrive,
$2195
BANK FINANCING
MELODY
RAMBLER-TOYOTA
750 El Camino, San Bruno
588-2313 697-5420
OPEN EVES. AND SUNDAY

'65 CORVETTE FSTBK.
$300, take over pymnts. 591-0733; after 5, 593-4152

DATSUN
Shop All The Rest
Then Get The Best
DRAGONETTI MOTORS
El Camino at 28th 349-4454

932—Imported Sports Cars

DUNE BUGGY Body, frame-cut-down, and all parts except engine. Assemble yourself. $650. 583-3834, eves.

ANOTHER ELY DIAGNOSTIC SPECIAL!
'67 FIAT 850 SPIDER
"The hot new line" — that's what they called this product of the world's 4th largest automobile manufacturer. But clean lines and striking appearance are only part of the story. This week's price of
$1895
gives you a fantastic bargain for a sporty car that's equipped with radio, heater, 4-speed transmission, and is ready RIGHT NOW to roll off for some exciting driving pleasure!
ELY MOTOR CO.
805 Veterans Blvd.
REDWOOD CITY ☆ 369-4191
OPEN EVENINGS and SUN.

FIAT
Sales and Service
JAN'S
Imported Cars Inc.
316 El Camino Real, Millbrae
697-7867

KARMANN GHIA 1962
2-Dr. Radio. $900.
343-6635

1961 Mercedes Benz
AM/FM radio, Excellent cond. $1800. 345-7806, aft. 6.

MG '64 MIDGET
$500
342-0580

MGB '67. Like new, 12,000 mi. Moving must sell. $2500. 347-0797 weekdays or 345-3606 evenings.

OPEL '58 Station Wagon
Good Condition $375
349-2029

OPEL '68 Rallye, mint condition. Radio, heater, tach., chrome wheels, $1995. 343-0848

PORSCHE '58 1600S. New paint, interior, mech. perf. Mint cond. Sac. best offer over $1750. 343-6919 aft. 5.

ROVER
T.C. Sports Sedan
"2000" Automatic
Sales-Service-Parts
FRANCHISED DEALER
Imported Cars of Hillsdale
2160 El Camino, S.M. 349-5571

SPRITE '66. 23,000 mis. Good cond. No down, take over $54.98 monthly OAC. Private party. 342-4046

TOYOTA Repos. Take over payments only or buy new '69 Toyotas for '68 prices. Phone 793-2490 or 583-3421 eves. Ask for Al.

TR 250, 1968
must sell. $2850. 583-0658 after 6 p.m.

TR 4
Roll bar, mag wheels. Excellent cond. $1200. 591-6487

VOLKSWAGEN SEDAN 1966
Exc. cond. $1295. Europe bound. SF 564-3734

VW '58 SUNROOF SEDAN
$400. 592-6549 call after 4 p.m.

VW '64 Convertible
Light blue, good condition, $1050. 871-7089 after 6 p.m.

'61 VW SEDAN
Excellent running condition. New brakes. $625. 343-6735

VW '56 SEDAN
'59 Engine, rebuilt. $425. 588-8006

VW '55 SHARP school car! '66 eng., Porsche brakes, new int. metallic paint, tape deck, See to apprec. $950. 368-1811

VW '67 Fastback. Exc. cond. Stereo AM/FM radio, cartridge tapes. Leaving country. $1890. 342-5125

VW '58 — '67 engine, '67 black leather seats. Mags and Goodyear Blue Streaks. Excel. running condition. 341-6895

VOLKSWAGEN '66 Excel. condition. Original owner. Low mileage, 14,500. Days 341-8251; nites, 347-4251

Action Ads Get Results

DISPLAY CLASSIFIED IMPORTED SPORTS CARS

New 1969
TOYOTA
as low as
$1770
Plus Tax and License
COMPARE OUR DEAL
Liberal Trades
Large Selection New and Used.
Open 7 Days
9 a.m. to 9 p.m.
OPEN SUNDAYS AND EVENINGS
DALY CITY TOYOTA MOTORS
5957 Mission Daly City 334-8047

932—Imported Sports Cars

VW "PLAYBOY"
DUNE BUGGY BODIES
Skid plates $15; bucket seats $12.50; chrome lights $10; hardtop $45; windshield $35. GATES TIRES AT DEALER COST! 1207 So. Railroad, S.M.

VW '65
Excellent condition. Must sell $995. 343-9169

VW '65
$1100 offer
342-1517 or 345-5557

VW '55
Good mechanical condition. $400. 592-6083

VOLKSWAGEN '66 1300
Very good cond. Low mileage. 1 owner. $1300. 992-5979

VW '62
White sedan. Ex. mech. cond. 347-8130

VW Kharmann Ghia '66
Deluxe. Perf. cond. Orig. owner. $1695. 342-8064

VOLVO '59
Good tires, r/h. Good cond. $375/offer. 593-2061

940—Automobiles for Sale

Commute Specials!
We have several good transportation cars. Priced from $99. 100% financing available.
E-Z DAVIES CHEV.
1101 El Camino, R.C. 369-0311

TRANSPORTATION CARS $99 and up with 2 years parts and labor warranty. Use your Master Charge. Joe Liotine's CERTIFIED CARS, 1527 El Camino, SAN CARLOS. 591-2810

DE SOTO '55 "Fireflite." Full autom., all power. Air cond., above average condition. Call 344-2451 after 6.

WANT a car? Credit problems? Divorced? Pmts. too high? Call Geo.Dee, financing genius. 160 cars in stock. 345-6929

941—Buick

BUICK '65 Gran SPORT Hardtop Coupe. A hard to find sports model that offers top performance finished in forest green with black vinyl interior and Gran sport wheels with wide oval red line tires. Immaculate inside and out. Only $2095. Howard Olds, 1021 Burlingame Ave., Burlingame, 344-5776

BUICK '63 Special Deluxe 4-door with air conditioning and automtic transmission. A one-owner car that is in excellent condition inside and out. Only $1195. Howard Olds, 1021 Burlingame Ave., Burlingame. 344-5776

Buick '63 Special Wagon
Automatic, new trans.; $750 or best offer. 697-1821

BUICK '56 convertible, only 50,000 original miles. Superb condition. For quick sale, $295. Call 593-8974

BUICK '65 Skylark Conv. Bucket seats, w/w, r/h, auto. trans. Low mi. Perfect cond. $1675. 322-9206

BUICK '66. Electra 225. Air conditioning. All power. 30,000 miles. Like new. $3800. 592-6141

BUICK '66 Electra 2-Dr. Custom, air, stereo, 6 way seat, power windows, padded roof, best offer. 344-4641

BUICK '64 Electra. Low mil., good tires, all extras, including fact. air. Can't be beat! 728-3496.

942—Cadillac

FOR THE best buy on new or used Cadillacs. Call Ed Doyle, Kohlenberg Cadillac, 1000 Van Ness, S.F. 775-0100

CAD. '57 2-dr. deVille Fleetwood interior. Original owner. Excellent motor. $250. 341-0775

CADILLAC '67 deVille type cpe. Beautiful Sudan Beige with all beige vinyl interior. Padded top. Tilt and Tel steering. Factory air conditioning. Factory warranty. Sale price, $4995.

KOHLENBERG CADILLAC
Polk & O'Farrell, S.F. PR 5-0100

CADILLAC '67 Sedan deVille. Baroque gold with black padded top, black leather interior. AM-FM STEREO Radio. Cruise control. Factory air. Factory warranty. Many other extras. Sale Price $5295.

KOHLENBERG CADILLAC
Polk & O'Farrell, S.F. PR 5-0100

CADILLAC '67 Coupe deVille. Immac. Full power. Air cond. Leather interior. AM/FM. 12,000 mis. fact. wty. $5100. 345-0752

DISPLAY CLASSIFIED IMPORTED SPORTS CARS

942—Cadillac

'66 CADILLAC $4495
Fleetwood Brougham Claret Maroon. Saddle leather int. Black padded roof. Factory air-cond. Tilt-wheel. Trunk lock. Door locks. Electric seat warmer. Every conceivable accessory.
FAZACKERLY CADILLAC
Brentwood Shopping Center
171 El Camino Real 871-9566
New Car Showroom
3160-20th Ave., S.F. LO 4-7400

'64 Cadillac deVille
Convertible. Full power equipped, factory air conditioning. A one owner black beauty.
$2495
E-Z BANK TERMS
Rector Cadillac Co.
4201 So. El Camino, San Mateo

CADILLAC '66 Convert. Arctic white with black leather interior. Fully power equipped including AM-FM stereo, radio. Tilt and Tel steering, door and trunk lock, power vent windows. Factory air conditioning and much more. Sale price, $3995.

KOHLENBERG CADILLAC
Polk & O'Farrell, S.F. PR 5-0100

Cad. '57 Fleetwood
$350/or best offer. Good condition. 342-0397

CADILLAC '64 Convert. Lime with matching interior. Fully power equipped. Sale price, $2295.

KOHLENBERG CADILLAC
Polk & O'Farrell, S.F. PR 5-0100

CAD. '67 Cpe. deVille Convt. Wht. w/red inter. Fully power eqpd. Fact. air cond. Tip-top cond. 13,800 mi. $4800. 697-9806

CADILLAC '68 cpe. deVille. Arctic white, with black padded top. Black leather interior. AM-FM stereo radio, tilt and Tel Steering. Many other extras. Factory air conditioning. Factory warranty. Driven few local miles. Many $$$ off new Car Price.

KOHLENBERG CADILLAC
Polk & O'Farrell, S.F. PR 5-0100

CADILLAC '68 El Dorado. Beautiful Rosewood with black leather interior. AM-FM stereo radio, Tilt and Tel Steering. Air Conditioning. Many other extras. Factory warranty. Many $$$ off. New car price.

KOHLENBERG CADILLAC
Polk & O'Farrell, S.F. PR 5-0100

Cadillac '65 Sedan DeVille
Dark green. Black top. Black leath. inter. $2600. 583-1345

'68 Cadillac El Dorado
IMMACULATE! SACRIFICE!
347-3027

CADILLAC '66 Coupe deVille. Starlight silver with black leather interior. Factory air conditioning. Many other extras. Sale price, $3995.

KOHLENBERG CADILLAC
Polk & O'Farrell, S.F. PR 5-0100

CADILLAC '61 Sedan deVille with all luxury options including factory air conditioning. Excellent condition inside and out and offers true luxury and value. Only $1195. Howard Olds, 1021 Burlingame Ave., Burlingame. 344-5776

943—Chevrolet

Chev. '67 Camaro Hdtp.
327, V-8, a/t, p/s, r/h. A-1 cond. $1995. 697-9152

Chev. '67 Impala
2-door hdtp., V-8, auto., p/s, r/h. A-1 cond. $1995, 697-9152

Chevrolet '64 Bel Air
All power. Best offer. Call 344-4308 after 5 p.m.

Chevy II 1962
2-dr. hardtop. New motor. $600. Call 341-2498

Chevy '61 Impala
with 283 engine. Needs transmission. $100. 341-9308

CHEV. '61 EL CAMINO
$800 or trade for pickup
349-1648

Chev. '55 Station Wag.
BEST OFFER
345-9204

Corvair '65 Corsa
140 hp., 4-speed, excellent cond. $1100. 359-0638 eves.

CHEVY '64 IMPALA
4-dr. V-8. P/s, auto. T/W: 589-9042 aft. 5 p.m.

CHEV. '58 IMPALA CONV.
Auto. trans, P/S, R/H. Good cond. $325. 341-1792

Chev. '56—2-Door
$200/best offer. 491 Milton Ave., San Bruno aft. 6 p.m.

CHEVELLE '66 SS 396. 4-speed $300 down, take over payments on balance of $1300. Call eves. 341-7636

CHEV. '63 Impala 2-door hardtop. P/S, R/H, automatic. Aqua. Real clean, good condition. 341-0614

CHEVROLET '64 Chevelle 6-cyl. auto., r/h, 2-dr. hardtop. Good cond. 1-owner. $750. 344-0598 aft. 6:30.

CHEV. '63 Impala 327, Super Sport, auto. trans., p/s bucket seats, 4 new tires, exc. cond. $1350. 583-2610

CHEVROLET '56 4-DR. V-8. AUTO R/H. GOOD TIRES. EXCEPTIONALLY CLEAN. $350. 697-9684

CHEVELLE '64 Malibu 2-dr. hdtp. V-8. Auto. P/S, New tires and brakes. Immac. $1300. 692-2032 or 593-6361

CHEV. '63 Station Wagon, exc. V-8 eng., immac. cond. $995. Call after 6 p.m. 341-0689

CHEV. '61 Impala. New tires, rebuilt engine. Great shape. R/h, p/s. $695 or best offer. 347-5308

CHEV. '56 4-dr. Sedan. Hydromatic. Gd. tires. Rebuilt eng. Excel. condition. $350/best offer. 583-0881 after 5.

CHEVROLET '68 Caprice 9-passenger wagon. 327 V-8, air cond., rack, bull power. A-1 condition. 697-9152

943—Chevrolet

'64 Chevy Super Sport
Coupe. Radio, heater, automatic transmission, power steering, V-8 engine, etc. Cumberland beige with matching interior. A one owner, local car in excellent shape. Lic. No CXW 884.
Was $1699 NOW $1449
METCALF-MAYER
Oldest Lincoln-Mercury Cougar Dealer on the Peninsula
20 YEARS OF FAITHFUL SERVICE
corners of
California and Peninsula Aves.
BURLINGAME
342-8607 342-8601

Chev. '66 Impala Wagon
One owner. Excel. cond.; p/b; p/s; Factory air; 396 engine; Trailer Hitch; Air lift; r/h; Good tires. Best offer. 344-5332

CHEVROLET '65 Impala Super Sport. Auto., p/s, p/b, r/h. Private party leaving country. Immaculte cond.
$1500
Call 344-0556

IMPALA '62
Auto trans., power steer. R/h. New tires. $750, best offer. 349-4326

944—Chrysler

ANOTHER ELY DIAGNOSTIC SPECIAL!
0
'65 CHRYSLER 300 2-door hardtop
Not for the faint at heart, this powerful hardtop is the finest example of excellence in open-road touring we've seen for awhile. Priced to sell TODAY at just
$2295
It is equipped with power steering and brakes, automatic, radio, and heater; luxury personified with vinyl roof and white walls; and with only 30,000 miles registered, you get the balance of Chrysler's famed warranty! What a deal!
ELY MOTOR CO.
805 Veterans Blvd.
REDWOOD CITY ☆ 369-4191
OPEN EVENINGS AND SUN.

ANOTHER ELY DIAGNOSTIC SPECIAL!
0
'64 CHRYSLER NEWPORT 4-DOOR SEDAN
Sold and serviced by Ely, we can attest to the former owner's excellent maintenance of this like-new car. Priced to sell quickly at
$1395
It is equipped with radio, heater, automatic, and power steering. Now is the time for YOU to move up to a fine quality Chrysler used car, at a price you can easily afford.
ELY MOTOR CO.
805 Veterans Blvd.
REDWOOD CITY ☆ 369-4191
OPEN EVENINGS AND SUN.

CHRYSLER '68 T&C WAGON, 6-pass. Power brakes, power steering. Low mileage. 1-owner. $2995. 593-4776

CHRYSLER '62 New Yorker 4-door hardtop, all power, one-owner. $600 quick sale. 347-1175

945—Dodge

ANOTHER ELY DIAGNOSTIC SPECIAL!
0
'67 Dodge A-100 Van
There are a lot of nice things we could say about this Van, and probably the nicest is its price:
$1895
Dodge vans are always rated high in the industry for hauling load capacity (over a ton!) — this one has automatic, radio, heater, and a mere 13,000 original miles with the balance of Chrysler factory warranty remaining.
ELY MOTOR CO.
805 Veterans Blvd.
REDWOOD CITY ☆ 369-4191
OPEN EVENINGS AND SUN.

DODGE '66 Coronet 440. R/H, P/S, standard trans. $1900. Silver with red interior, 33,000 mi. 341-3771

946—Ford

T-BIRD '63, Conv., hide-away top. All power, new wide tires, new brakes, beige, black top. $895/offer. 697-8785

FORD '61 390 V-8, new paint, new widetrack tires, bucket seats, 8-track tape radio/heater, auto. trans. $600. 345-6715

FORD '63 Fairlane, yellow Spt. cpe., V-8, stick, r/h. Bucket seat. Double pipes. $675. 355-5021

FORD T-BIRD '59. Many miles left. Excel. tires. All extras. $395 or best offer. 593-9014 after 6 p.m.

Want Ads Get Results

946—Ford

'62 T-Bird Hardtop
Radio, heater, power steering and brakes, power windows and seat. Real sharp! Lic. BKP 025.
Was $1195 NOW $995
PUTNAM BUICK
50 CALIFORNIA DR. 342-4321
BURLINGAME

'65 MUSTANG $1795
Auto. trans., r/h. Beautiful turquoise
FAZACKERLY CADILLAC
Brentwood Shopping Center
171 El Camino Real, 871-9566
New Car Showroom
3160-20th Ave., S.F. LO 4-7400

FORD '67 Fairlane 500, hardtop coupe, with automatic transmission and power steering. Extremely nice throughout. Driven only 16,345 miles. Assume factory warranty. Only $1995. Howard Olds, 1021 Burlingame Ave., Burlingame. 344-5776

FORD '67 Country Sedan. 2-seat wagon with auto. transmission and power steering. Finished in ermine white with blue vinyl interior. Low mileage and absolutely spotless inside and out. $2795. Howard Olds, 1021 Burlingame Ave., Burlingame. 344-5776

T'BIRD '67 4-dr., air cond., 20,000 miles factory warranty remaining. $3,900 firm. 341-7746 days, 593-7083 3ves. Private party.

'65 Mustang V-8, 4-speed
Mag wheels, r/h, rally pak. $1,695. 343-2105

MUSTANG '67, 390 GT
Pirelli tires. $2500 or offer. 593-4819

T-BIRD 1960
All power equip. Must sell. $450 or best offer. 591-5965

FORD '66 LTD
Fully equipped. $1,950. 349-6631 aft. 6, ask for Gene.

MUSTANG '66, 289 V-8.
automatic. P-S. Private party. 345-3424

MUSTANG '65
30,000 mi., 3 sp. Clean. $1400. 342-0148

GALAXIE '64 CONVERT
Auto. trans., p/s, r/h, $1000 or offer. 347-1386 or 386-1436.

Mustang '67 Fastback
Wide tires. 14,000 actual miles. $1975. 345-5866

'66 FORD "FAIRLANE"
500 XL CONVT. $1995. 345-0973 EVES.

FORD '64 Galaxie 500. Vinyl top. P/s, p/b. Auto. Air conditioning. Concours condition. $1295. 341-3888

947—Jeep

Jeep 1964 Model CJ 3
Full steel cab, R/H, Warren hubs, winch. Low mi. 726-2086

949—Mercury

COMET '61
Station wagon, standard 6. $250. 342-6462

MERCURY '66 COMET
Cyclone. V-8. Low mileage Exc. Cond. $1725. 593-1542

MERC '65 "Cyclone" 2-dr. hdtp. 4-spd; Radio w/Stereo tape. Very clean. Low mileage. Must sell. 593-9275

MERCURY '67 Monterey. 4-Dr. hardtop. Light green, black vinyl top, black interior. $2250. 593-3218

951—Oldsmobile

OLDS '68 Cutlass Holiday coupe with auto. transmission and power steering. Reflects the best of care given this car by the original owner. See this one — Only $1395. Howard Olds, 1021 Burlingame Ave., Burlingame. 344-5776

'63 Olds "88" Convert.
Full power. Factory Air. Lo mi., Mint cond. $1095. 349-3680

OLDS '68 CUTLASS S CONV.
4-speed. Low mileage. Sharp. $2395. 871-9604

OLDS '65 Cutlass Coupe, auto. P/S, R/H, low mileage. Call Mr. Hollister, United Calif. Bank, Burl. 342-0864

OLDS '62 Super "88" 4-dr.; Hardtop. All extras. Factory Air. Excellent condition. $850. Orig. owner. 588-1678

OLDS '65 Dyn. 88. 2-dr. HT. P/s, p/b, auto. Exc. cond. Sold by orig. owner. Must see to apprec. 344-3989 aft. 6.

WANT ADS BRING RESULTS

DISPLAY CLASSIFIED AUTOMOBILES

951—Oldsmobile

OLDS '66 Cutlass Holiday Coupe with automatic transmission and power steering. A leader in style that reflects the utmost of care. See this one. Only $2395. Howard Olds, 1021 Burlingame Ave., Burlingame. 344-5776

952—Plymouth

ANOTHER ELY DIAGNOSTIC SPECIAL!
0
'67 Plymouth Belvedere II 4-Door Sedan
The Belvedere is generally regarded as one of the most outstanding cars ever produced for retaining its value over the years. Considering this beauty's low price tag of just
$1995
you can see why they are in great demand! Ours is equipped with automatic, radio, heater, white walls, and only 13,000 miles show on the speedometer, with the balance of Chrysler's factory warranty going to you!
ELY MOTOR CO.
805 Veterans Blvd.
REDWOOD CITY ☆ 369-4191
OPEN EVENINGS and SUN.

'65 PLYMOUTH
Valiant. 6-cly. standard trans., radio, heater, etc. A good clean commute car. (RNC 202).
Was $1099 NOW $899
METCALF-MAYER
Oldest Lincoln-Mercury Cougar Dealer on the Peninsula
20 YEARS FAITHFUL SERVICE
Corners of
California and Peninsula Aves.
BURLINGAME
342-8607 342-8601

VALIANT '63 SIGNET CONVERTIBLE. BIG 6, R/H, AUTOMATIC, SUPER CLEAN. $695. 593-1272

PLYMOUTH '61 V-8 Wagon. Auto. R/h, p/s. Good tires, brakes, shocks, engine. $350. 593-1205, 7-9 a.m. and 7-11 p.m.

'67 Plym. GTX "440"
Low Mileage. Take older car for equity, 728-5860

953—Pontiac

OUT THEY GO! ! !

'68 Pontiac
Firebirds, GTOs, LeMans, Bonnevilles, Grand Prixs, Catalinas At...
Year-End Discounts NOW! ! !
Burlingame Pontiac
MOTOR COMPANY
200 California
344-7141 344-7145
BURLINGAME
OPEN EVENINGS AND SUNDAY

'65 GTO
Raised, mags and stereo. Tri-power. 756-3705

PONTIAC '65 CATALINA
2-door hardtop. Must sell. Make offer. 368-3149

'65 LeMans Convertible
A-1 condition. $1195
Call 593-1151

PONTIAC '64 GTO
Auto. P/s, white with black vinyl top. $1595. 344-9845

PONTIAC '62 WAGON
9-passenger. Original owner. $450. 345-5423

PONTIAC '59
Station wagon. 4-dr., radio, heater, $150 offer. 341-0897

PONTIAC '68 GTO
Dual trans., must sell. First $2995 takes. 593-1272

Tempest '61 4-dr. Sedan
Good rubber. Excellent mechanical cond. $395. 349-1161

Firebird '67 4-Speed
Lots of extras. Save. Priv. party. $2400. 345-7360

PONTIAC '66 Le Mans. Standard trans. O'head cam 6. Low mileage. REAL SHARP! $1800 or best offer. 355-1740

PONTIAC '63 Le Mans Sport Coupe. V-8. 3-speed. R/H. Bucket seats. Good condition. Make offer. 349-5204

PONTIAC '66 Catalina 2-door hardtop. Air conditioning. Excellent cond. $2300. 697-6259 after 4 p.m.

DISPLAY CLASSIFIED AUTOMOBILES

953—Pontiac

ANOTHER ELY DIAGNOSTIC SPECIAL!
0
'66 PONTIAC GTO
The most exciting car Pontiac ever produced, this beautifully-maintained car is specially priced this week at only
$2295
Equipped with automatic, bucket seats, power steering, vinyl top, radio, heater, and Red Streak tires. If you are the buyer who has been looking for Excitement with a capital "E" — look no further!
ELY MOTOR CO.
805 Veterans Blvd.
REDWOOD CITY ☆ 369-4191
OPEN EVENINGS and SUN.

'63 Pont. Grand Prix
Automatic transmission, power steering, power brakes, radio, heater, etc. Polar white with black interior. A luxury-car at a bargain price. Lic. No. DMU708.
Was $1399 NOW $999
METCALF-MAYER
Oldest Lincoln-Mercury-Cougar Dealer on the Peninsula
20 YEARS OF FAITHFUL SERVICE
Corners of
California and Peninsula Aves.
BURLINGAME
342-8607 342-8601

PONTIAC '67 Firebird Sprint Hardtop coupe with 4-speed transmission. Finished in Jade green with black vinyl interior. Driven only 23,000 miles by one owner. In flawless condition inside and out. Factory warranty. Only $2395. Howard Olds, 1021 Burlingame Ave., Burlingame. 344-5776

953—Pontiac

'64 Pontiac
GRAND PRIX. With radio, heater, automatic transmission, power steering, power brakes, bucket seats. Stock No. R183.
Average Retail $1695
Our Price Only $1295

'64 Pontiac GTO
CONVERTIBLE COUPE. White top, fire engine red body, chrome wheels, power steering, automatic transmission, radio, heater. Stock No. 692A.
Average Retail $1695
Our Price Only $1395
Burlingame Pontiac
MOTOR COMPANY
HIGHLAND AND HOWARD
BURLINGAME 344-7145
Open Evenings and Sunday

954—Rambler

'65 PONTIAC $1795
Catalina sedan. Beige. Radio, heater. Auto. trans. Plus air-cond.
FAZACKERLY CADILLAC
Brentwood Shopping Center
171 El Camino Real 871-9566
New Car Showroom
3160-20th Ave., S.F. LO 4-7400

CARS - CARS + CARS + CARS + CARS. For a "MONEY" Saving DEAL, call ART ROWELL El Camino Rambler. 369-4131

Rambler '62 Sta. Wag.
O'drive, new tires, new trans. $395 591-8055

RAMBLER '63 CLASSIC
Station wagon. Perfect condition $650. 349-4785

WANT ADS BRING RESULTS

DISPLAY CLASSIFIED AUTOMOBILES

Down Go Prices
Need The Room
Buy Today and Save

'63 CHEV. 9-PASS.
Bel Air Wagon. V-8, auto., power steer. BMS092
$981.82

'66 GALAXIE 2-DR.
Hardtop. V-8, Auto., P/S. RNB304.
$1754.83

'66 FAIRLANE 2-DR.
Low mileage. NJY881
$1374.46

'65 COLONY PARK
9-Pass. Air cond., rack. MKV430.
$1997.57

'65 MUSTANG
Coupe. OUP797
$979.93

'66 CHEVY. NOVA
4-Door. RXZ019
$1363.89

'65 FALCON 4-DOOR
Automatic transmission. MLK409.
$882.72

'64 PONTIAC
Bonneville. 2-Dr. Hardtop.
$1361.31

'64 CHEV. EL CAMINO
454L3A. Sale price...
$1172.15

'65 FAIRLANE
2-Dr. Hardtop. NLX001.
$1155.78

'65 BUICK 4-DOOR
Skylark. V-8, A/T, P/S. Very clean. MLH152.
$1433.95

'64 RAMBLER
Wagon. MXH180.
$852.50

Don't Wait—Cars Cannot Be Duplicated. Only One of a Kind
Remember, We Won't Be Undersold
347-3515
JONES-MINTO FORD
90 California Drive, Burlingame
OPEN NIGHTS AND SUNDAY

FairWay

'68 Ford Mustang
Hard top Coupe, only 8,100 actual miles Showroom condition. Rich beige finish, matching int. Balance of new car warranty.
Lic. #VOK206 ONLY **$2298**

'67 Mercury Cougar
Hardtop coupe. Gold finish with black vinyl top and interior, power steering, radio, heater. Real sharp!
Lic. #UBA344 ONLY **$2698**

'65 Ford Galaxie
4-door family sedan with air conditioning, power steering, auto. trans., radio, heater, original finish, rich interior.
Lic. #NKE816 ONLY **$1498**

'65 Olds Cutlass
Hardtop coupe. Auto. trans., power steering, radio and heater. Silver blue finish, extra clean.
Lic. #MKB584 ONLY **$1698**

'65 Buick Skylark
Sport hardtop coupe. Power steering, auto. trans., radio, heater, w/wall tires, rich two-tone paint.
Lic. #VOM179 ONLY **$1598**

'64 Chev. Pickup
½-ton step side heavy duty equipped. Radio, heater, re-finished in serviceable light blue. TOP LINE VALUE.
Lic. #P17517 ONLY **$1298**

ASK ABOUT OUR SPECIAL WARRANTY
ONE FULL BLOCK ON SAN BRUNO AVE,. FIRST THROUGH SECOND AVES.
589-8850 Open Evenings and Sunday 589-8850
SAN BRUNO

ANNUAL

Pay Less Days SALE

Early Fall Arrivals
SCHOOL SUPPLIES
GIFTS • TOYS
BARGAINS GALORE in All Departments

Pay Less
Guarantees Every Purchase!
© SKAGGS PAY LESS DRUG STORES

Prices effective TODAY thru MON., Sept. 16th
AT ALL 8 Bay Area Pay Less Stores . . . listed below

CHIFFON TOILET TISSUE
Pay Less
Choice of the New solid colors and Floral Prints on white
2-ROLL PACK 19c

NOTE!—Additional Savings available—
Look for 7c Chiffon Coupon in local newspapers . . .
REDEEM COUPON AT PAY LESS

GOLDEN GRAIN
STIR-N-SERV
Macaroni & Cheese
Easy to prepare, tasty main course dish . . . 3⅞ Oz. Box
Pay Less Drug Store Special
10c This Sale

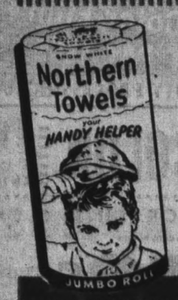

Your Handy Helpers . . . Thicker-Thirstier
Northern TOWELS
WHITE AND COLORS
Jumbo Size Roll
Pay Less 22c

AUTOMATIC DISHWASHER
all with BUILT-IN SPOT REMOVERS
The Giant 2-lb., 4-oz. size—
49c
PAY LESS

DOVE Liquid for Dishes
Leaves hands smooth and soft . . . like a Dove . . .
The 59c, 22-OZ. Plastic Bottle
Pay Less 43c

Buy with CONFIDENCE at PAY LESS
Money-Back Guarantee
ON ANYTHING BOUGHT AT PAY LESS
The Pay Less Guarantee means JUST what it says—YOU must be satisfied

HERSHEY'S INSTANT
Genuine Chocolate Flavor
For delicious Hot or Cold beverages . . . JUST ADD MILK
2-LB. SIZE 57c
Pay Less Drug Store Special

SCOPE
Oral Hygienic MOUTHWASH and GARGLE
New Super Size! The $1.83 24-oz. bottle
Pay Less 97c

Barbasol®

"the beard buster"
Concentrated Shaving lather . . .
REGULAR or MENTHOL
Pay Less
The 98c, 11-oz. Aerosol Can 29c

SERVING YOU—
8 Bay Area
PAY LESS
STORES!

OAKLAND (2)
HAYWARD (2)
FREMONT
SAN PABLO
PLEASANT HILL
And

San Francisco PAYLESS
3975 ALEMANY BLVD. . . . just off Junipero Serra

Pre-Fall Cleanup Sale!

FINAL CLEARANCE OF SUMMER ITEMS

Pay Less Days

ST. MARY'S TOWELS

100% Cotton Terries, in Floral Prints and Solids.

- BATH SIZE . . . ea. 87c
- HAND SIZE . . . ea. 57c
- WASH CLOTHS . . ea. 27c

PRINCESS — Foam Filled . . .

BOLSTER PILLOW

Mix and Match Solid Colors and Prints.

Compare at 2.00

1.33

Giant Size Flour Sack DISH TOWELS

Hemmed, Compare at 39c ea.

Heavy Duty! Large hemmed towels. Ideal to embroider or use plain.

PAY LESS **3 FOR 87c**

Printed, Handy Kitchen TERRY TOWELS

Assorted Prints. Compare at 45c each . . . . . **3 FOR 87c**

PayLess LIQUOR values

Liquor Depts. in Bay Area PAY LESS Stores, except Pleasant Hill and Rockridge, Oakland

Envoy GIN or VODKA

Distilled from 100% Grain Neutral Spirits, YOUR CHOICE PER 5TH **2.59**

Scottish Noble Blended SCOTCH WHISKEY

86-Proof—PER FIFTH **4.59**

DEEP SPRINGS Kentucky Straight Bourbon Whiskey

Charcoal Filtered—86 Proof

HALF GALLON Pay Less **8.77**

JIM BEAM Kentucky Straight Bourbon WHISKEY

Regular $12.99 HALF GALLON **11.99**

SAVE 33% On Color Film Processing AT PAY LESS

all work fully GUARANTEED

QUALITY PROCESSING by TECHNICOLOR

KODACOLOR

JUMBO COLOR PRINTS . . . from your negatives

29c Value PAY LESS EA. **19c**

12 EXP. ROLL, Developing and Jumbo Color Prints

$4.48 Value Pay Less **2.97**

20 EXP. ROLL, Developing and 20 Jumbo Color Prints

$6.00 Value Pay Less **4.47**

PROCESSING of KODACHROME, EKTACHROME - ANSCOCHROME

- 35MM or 126-20-EXPOSURE MOUNTED SLIDES
- SUPER 8 MOVIES, 50 FT.
- 8MM MOVIES, 50 FT.

$2.18 Values Pay Less EA. **1.19**

35MM 36 EXPOSURE MOUNTED SLIDES

$3.40 Value Pay Less **1.99**

JUMBO COLOR PRINTS . . . from your slides

50c Value Pay Less EA. **33c**

CRAIG MODEL 212 Portable 2-Speed TAPE RECORDER

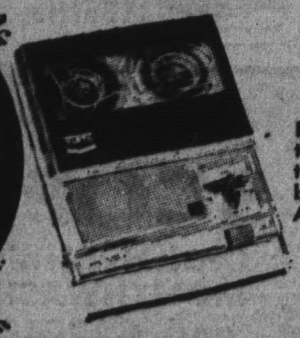

Battery-operated, 2-speed capstan drive with jam-proof "T" control. Single lever for record, playback, fast-forward and rewind. Automatic level control.

Pay Less SPECIAL Value! **33.66**

PAPER MATE PENS

Compare at $1.00 **49c**

9-Volt Transistor BATTERIES

Compare at 19c PAY LESS **11c**

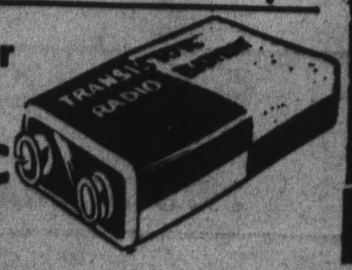

gaf

Anscomatic ST/87 MOVIE CAMERA

3 to 1 Manual f/1.7 zoom lens. CdS thru-the-lens electric eye assures perfect exposure film pulse indicator — indicates when film is running through the camera. Easy cartridge loading.

Compare at $104.50 This Sale Only PAY LESS PRICE **63.88**

Anscomatic ST/89 MOVIE CAMERA

With 4 to 1 Pushbutton power/manual zoom f/1.7 lens. CdS thru-the-lens electric eye with manual override.

Compare at $139.50 PAY LESS **99.77**

gaf

JEWELRY CENTER

6 DIAMOND Wedding & Engagement SET

Set in 14 karat yellow or white gold. 6 diamonds, 3 in engagement ring and 3 in wedding band. Don't miss this value.

LOW Pay Less PRICE **39.88**

EXPERT WATCH REPAIRING

LAUNCHED! BIG PAY LESS SALE!

Style HAIR CARE Needs for the Entire Family

- Setting GEL
- Shampoo GEL
- CREME RINSE

Regular or Super . . . 12-oz. jar
Concentrated 5-oz. tube
plus Conditioner 5-oz. tube

ALL ARE THE $1.00 SIZES—
Your choice PAY LESS EACH **59c**

PAY LESS PRESCRIPTIONS

Pharmacists on duty 7 days a week to serve you and your doctor. Prescriptions filled promptly, accurately . . . with finest ingredients. Let Pay Less Serve you.

AT ALL 8 BAY AREA PAY LESS DRUG STORES

Pay Less

Guarantees Every Purchase!

© SKAGGS PAY LESS DRUG STORES

Pay Less has it all . . . head to FOOT!

Bayer Children's ASPIRIN

The 39c size bottle of 36 Tablets PAY LESS **29c**

Pay Less "Big Sale" Bonanza Offer!

MENNEN PROTEIN 29 Hair Groom

Clear gel. Makes hair look thicker, healthier.

- THE 98c, 3-ounce Clear Gel PAY LESS **57c**

BLUE JAY FOOT CARE SALE!

INSOLES Support helps relieve pressure of painless calluses, gently cushions. 60c PACK **39c**

- FOOT DEODORANT
- SHOE DEODORANT
- FOOT POWDER

$1.50 SIZES Your choice PAY LESS Each **97c**

SAVE . . Sudsing Antibacterial Skin Cleanser . . . Phisohex

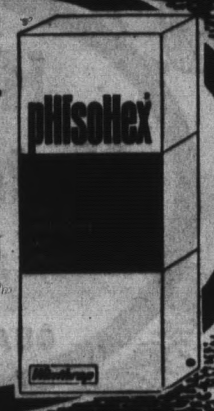

- The $3.04 Pint Size Bottle PAY LESS Low Price **1.66**

ANUSOL Hemorrhoidal Suppositories

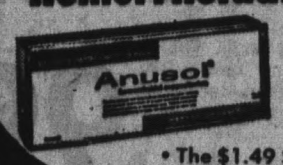

PAY LESS **1.17**

- The $1.49 Size of 12 suppositories, at this low, low Pay Less Price!

Another Pay Less Example of big savings

New! Mennen Skin Bracer

— CHOICE OF —

- BURNISHED LEATHER
- WINTRY SPICE

Both are refreshing scents that a man really likes!

PAY LESS

- The $1.25 Your Choice **66c EA.**

SHOP PAY LESS 7 DAYS A WEEK

PayLess RED HOT SPECIAL!

From SCHICK FREE 1.25 RAZOR

With The Purchase Of Schick 89c Pack of 4 KRONA-CHROME DOUBLE EDGE BLADES BOTH FOR Pay Less **57c**

PayLess RED HOT SPECIAL!

MENNEN Pushbutton Deodorant

Feel safe all day long with this quality and effective deodorant.

- The $1.00 4-ounce Can Pay Less **57c**

NEW! CHROMIUM EDGE SCHICK Krona-Chrome INJECTOR BLADES

These are new "chromium edged" blades at this low, low Pay Less offer

- The 89c, Pack of 4 Blades PAY LESS **57c**

Special Value—TAHOE 3½-lbs DACRON "88"

SLEEPING BAG

36"x84" Cut size . . 104" Heavy TALON Zipper
Cotton Duck Cover . . . MILIUM Lining

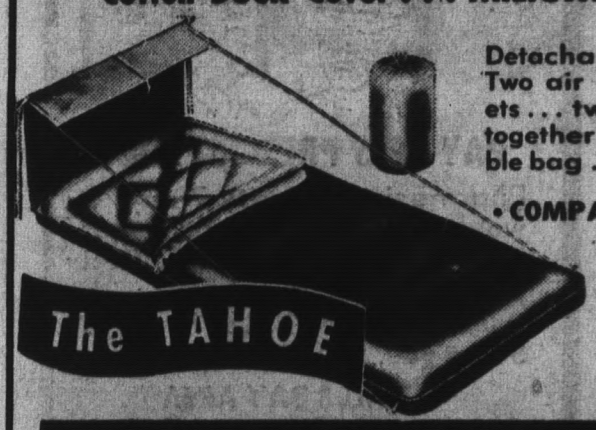

Detachable head flap. Two air mattress pockets . . . two bags will zip together to make double bag . . .

• COMPARE AT $24.95

15.88

Compare at $3.95! #978. SLEEPING
BAG LINER 2.77

1968 Game Hunting Seasons —
• LATE DEER—Sept. 21-thru Jan. 5, 1969
• QUAIL—Nov. 2-Jan. 12
• BEAR—Sept. 21-Jan. 5

Coleman Fuel

Especially formulated for STOVES, LANTERNS and CATALYTIC HEATERS

TRIPLE FILTERED for cleaner Burning . . . RUST INHIBITOR added for rust and corrosion protection.

COMPARE AT $1.59
FULL GALLON
Pay Less 99c

5-Pc. Aluminum Mess KITS

Includes cup, sauce pan, fry pan, plate, lid & handle.

COMPARE AT $4.50
Pay Less
MODEL #CS-6
2.77

Blanket covered. Compare at $2.50
2-QT. CANTEEN 1.66

Pay Less

Special Values in these departments

AUTOMOTIVE • NURSERY • SPORTS

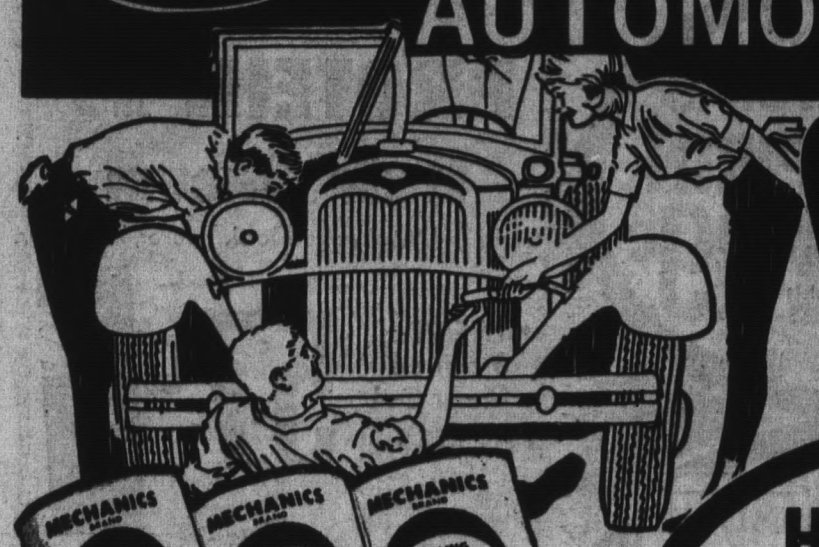

Pay Less
Guarantees Every Purchase!
© SAGO'S PAY LESS DRUG STORES

CONFIDENCE BRAND NAMES SATISFACTION
Award Winning Retailer

Automotive Sale!

• Stop Leak & Sealer • Anti-Rust & Water Pump Lube
• Fast Flush (All 12-oz. Cans)

These all are 1st quality products, sold at this low Pay Less price! EACH
PAY LESS LOW, LOW PRICE 23c

PAY LESS SPECIAL
HAVOLINE Motor Oil

• SAE 20 or 30 weights. Save
QUART 29c

12" Unfinished REDWOOD TUB

Sturdily built. Fits in with any and every decor! An exceptional Pay Less value, this sale!

• COMPARE AT $1.75
99c

Here's the Outfit to play a scrapping fish! . . .

GARCIA SPINNING COMBO

• GARCIA 7 FT. SPIN ROD #2510—2-pc. "Brown Line" Rod . . . light action . . . fast taper.
and a
• Mitchell 440 Automatic SPIN REEL
Fast retrieve and whisper smooth performance.
29.99 FOR BOTH

• Service guaranteed for life! Pay Less Sporting Goods dept.

Stop Oil Burning. Compare at $1.35
DuPont GOLDEN 7 . . . 57c

Anti-Freeze

PRESTONE
A must for air conditioned cars. The perfect coolant.
PAY LESS GALLON 1.77

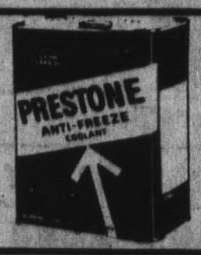

Cleans, Waxes and Protects your car
RALLY Cream CAR WAX
By DuPont
The $2.25, 10-Ounce Size, Pay Less
1.19

Pay Less Automotive Dept. Special
Sta-Lube Brand
SAE 30 2-Cycle
OUTBOARD Motor Oil

Compare at 60c! Breakproof plastic bottle.
QUART Pay Less 39c

Pay Less RED HOT SPECIAL!

DEL ORO WEED FREE
STEER MANURE
2 Cubic Feet Bag

Except downtown Oakland, Fremont and Hayward Hesperian
57c

Pay Less RED HOT SPECIAL!

Except Telegraph Oakland & Fremont Stores
. . . GALLON CAN SALE!

• Juniper Tams
• Golden Pfitzer
• Green Pfitzer

COMPARE AT $1.25 Each
Your Choice 49c

PAY LESS GUARANTEES EVERY PURCHASE*

*Not just a slogan... but a FIRM PAY LESS POLICY!

Pay Less
Guarantees Every Purchase!
© SKAGGS PAY LESS DRUG STORES

Hassenfeld STARDUST Touch of Velvet Art

Each kit includes two touch of velvet, color by number pictures. All are famous cartoon and TV characters.

Choose from a large Group. Comp. at 2.00

87c

OFFICIAL FOOTSEE

AMERICA'S SWINGING SENSATION

As Seen on TV
Do the Footsie...

The $1.30 TOY 89c

Remco Pocketbook HILDY DOLL

Heidie's little sister HILDY. Pocketbook package. Little girls love her.

Sells Elsewhere for 1.99

#100 PAY LESS 99c

Transogram CRAZEE CYCLE

This wacky motor-cycle rally comes with the wackiest tricks in town. Includes: motorcycle, tracks, attractive scenic background, and much more.

#3734

Remco SWAPMOBILE

This gift set includes swapmobile with Piston Pusher, Turbo-Jet, and Rocket Engine and appearance assemblies. It's 4 cars in one. Just switch them around.

Compare at 8.00
YOUR CHOICE 3.99

#7060

Mattel JET CODER DECODING GLASSES

Plus Secret Pen and Water Gun

"White" cartridge writes a secret message! "Red" cartridge disguises it. Put on the ZERO M glasses and the message shows!

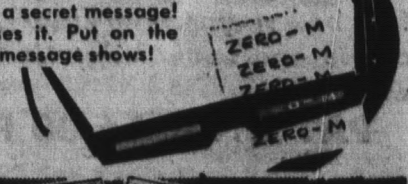

Compare at 49c 9c

Student Folk GUITAR

Fun to play and easy for the beginner. Steel strings and movable bridge. Mahogany finish.

Compare at 14.95

8.88 PAY LESS

MODEL X-18

Full Size for Concert Sound

GUITAR

39" with slotted head, steel reinforced neck, steel strings and mahogany finish.

MODEL X-37
Compare at 19.95 9.99

Sturdy & Reliable SOLID BODY

ELECTRIC GUITAR

"Speed action" neck and adjustable bridge. Complete controls. Mahogany finish.

MODEL A-S (X-89)
Compare at 29.95 14.99

Special Factory Purchase!

MONAURAL LP ALBUMS

Brand new — factory sealed and guaranteed! Top hit albums featuring all your favorite artists and groups. Not re-issues or re-recordings.

Originally Sold at 4.79 and 5.79 1.57 PAY LESS

MGM-VERVE
- "The Secret Life of J. Eddy Fink" — JANIS IAN
- "Every One of Us" Eric Burdon and The Animals
- "One for the Road" THE RIGHTEOUS BROS.
- "Behold and See" ULTIMATE SPINACH

CAPITOL
- Music from the BIG PINK
- "Special Request" THE LETTERMEN
- "Stack-O-Tracks" THE BEACH BOYS
- "You're Good for Me" LOU RAWLS

TOP HIT L.P. ALBUMS

Choice of anyone of these top sixteen smash hit albums.

4.79 STEREO

Your Choice 2.97 EACH

RCA VICTOR
- "Country Girl" DOTTIE WEST
- "Where is Love?" JACK JONES
- "Crown of Creation" JEFFERSON AIRPLANES
- "Apologize" ED AMES

WARNER BROS.-REPRISE
- "Hawaii Ho!" DON HO and THE ALIIS
- "Anthem of the Sun" GRATEFUL DEAD
- "Each of Us Alone" GLENN YARBROUGH
- "Dean Martin's Greatest Hits" — VOLUME II

Use Your BANKAMERICARD at PAY LESS!

You can DEPEND Upon PAY LESS . . .

for variety and quality MAJOR APPLIANCES, TV and STEREO. Buy with Confidence!

Pay Less Guarantees Every Purchase!

Hotpoint

First with the Features Women want most!

BIG 7 DAY SALE!
Sale Prices Effective TODAY thru MON. SEPT. 16

DeLuxe "Frost Free" Giant 21 Cu. Ft. FOOD CENTER

Rolls Out on Wheels for Easier Cleaning!
275 lb. capacity freezer and 12.9 Cu. Ft. "frost-free" refrigerator. 11 shelves for easy food storage, fruit basket, porcelain crisper, egg racks, covered cheese and butter bins. All this and only 35¾" wide.

$439

PAY ONLY 16.00 PER MONTH

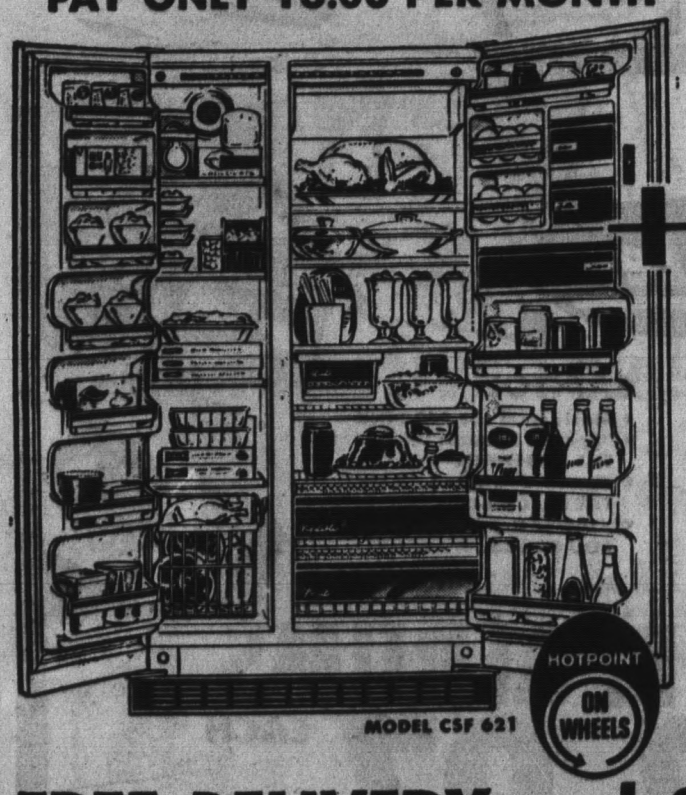

FREE DELIVERY and SERVICE!

Hotpoint SUPREME "Frost Free" 21 CU. FT. FOOD CENTER

Same DeLuxe features as above model plus . . . Butter spread control, adjustable slide out shelf, meat pan, and extra shelf space. Rolls out on wheels for easy cleaning. Choice of White, Avocado, and Coppertone.

$469

PAY ONLY 17.00 PER MONTH

PAY LESS

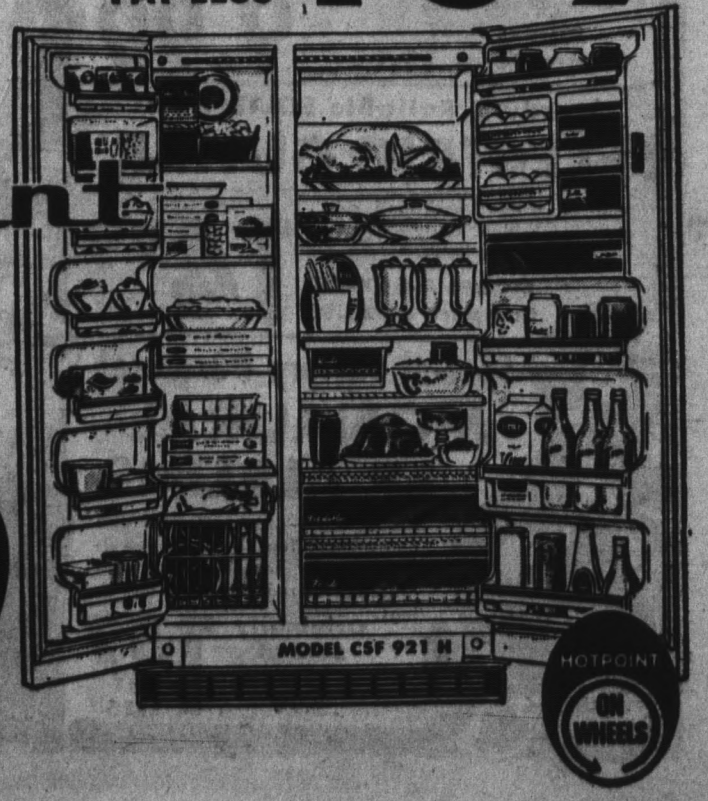

FREE DELIVERY and SERVICE!

Hotpoint SUPREME "Frost Free" 21 CU. FT. FOOD CENTER

With AUTOMATIC ICE MAKER!

275 lb. freezer capacity and 12.9 cu. ft. refrigerator. Adjustable butter spread control, adjustable slide out shelf, meat pan, and extra shelf space. Rolls out on wheels. All this plus automatic ice maker . . . ice cubes anytime you want them!

$499

PAY ONLY 18.00 PER MONTH

ICE MAKER INSTALLATION KIT Complete with fittings **9.88**

YOU SAVE MORE when you shop Pay Less!

ALL MAJOR APPLIANCES, TV and STEREO Fully Guaranteed by both Pay Less and the Manufacturer.

Your BANKAMERICARD welcome here

Use Your BANKAMERICARD at Pay Less!

MODEL 934

Lightweight Admiral PORTABLE TV

42 Sq. Inches of Viewing Area!

Perfectly portable . . . so lightweight! Steel bond picture tube and fold away monopole telescoping antenna. Gated automatic gain control and front mounted speaker.

EASY CREDIT TERMS Available at Pay Less!

69.77 PAY LESS LOW PRICE

Pay Less Guarantees Every Purchase!

SAN FRANCISCO Pay Less
3975 Alemany Blvd.

Rockridge OAKLAND Pay Less
Pleasant Valley Avenue
(just off 51st & Broadway)

SAN PABLO Pay Less
2415 San Pablo Dam Road

Hesperian HAYWARD Pay Less
Hesperian Blvd. at "A" St.

FREMONT Pay Less
near corner of Fremont Blvd. and Mowry

G.E. DE LUXE 14" COLOR TV

MODEL WM 230 GBG

2 Year Picture Tube Warranty!

102 Sq. Inches of Viewing Area. "Automatic color fast" purifier. Built-in telescoping antenna.

279.88

90 Days Parts & Labor Warranty!

PAY ONLY 14.00 PER MONTH

GENERAL ELECTRIC

4 Speed SOLID STATE STEREO PHONO

MODEL V 941

Lightweight, 4-speed automatic changer. 45 rpm spindle included. Matched speakers separate up to 12 feet.

Use Your BANK-AMERICARD at Pay Less!

57.77 PAY LESS

DE LUXE 16 LB. CAPACITY Automatic Washer

Heavy duty ½ H.P. motor and fountain filter lint remover. Wide arc spiral agitator. 3 water level and multiple wash/rinse selections.

MODEL LW 862 PAY LESS LOW PRICE

Hotpoint

Available for a limited time in White, Avocado, and Coppertone!

PAY ONLY 9.00 PER MONTH

$188

HOTPOINT PORCELAIN INSIDE AND OUT

PERMANENT PRESS Electric Dryer

Automatic dewrinkle cycle and safety start control. 4 fabric selection settings. Foot pedal door opening. Easy Credit Terms!

MODEL LB 872 PAY LESS LOW PRICE **$147**

FREE DELIVERY AND SERVICE!

GAS DRYER MODEL LL 872 **$177**

EASY CREDIT TERMS!

Pay Less Days GIANT VALUES

Look for some really BIG bargains

HEAVY DUTY PLASTIC
Festival® HOUSEWARES
Practical, durable Utility Wares in assorted colors. Quality built by FESCO.

- SWING TOP WASTE BIN 40-quart size—#8910
- CLOTHES HAMPER 44-quart size—#4847
- WASTE BASKET Round... 60-quart size—#1967
- 20-GAL. TRASH CAN 26" high... Crack-Proof—#9606

VALUES TO $3.98
Your choice **1.99** EACH AT PAY LESS

Save on **BEST FOODS RELISH**
Sandwich SPRED
The 85c, 32-oz. Jar Pay Less Drug Store Special **69c**

Gebhardt's Jumbo TAMALES
8 jumbo tamales in each can ... in Chili Sauce
No. 2½ Can Pay Less Drug Store Special **29c**

Pay Less
Guarantees Every Purchase!
© SKAGGS PAY LESS DRUG STORES

PRICES EFFECTIVE TODAY thru MONDAY, September 16

The Extra Value 26-oz. size!
PHILLIPS' MILK of MAGNESIA
Mint Flavored or Regular
Pay Less Compare at $1.29 **87c**

The ONLY "ouchless" bandages

CURAD Flesh-tinted Transparent BANDAGES
HYPO-ALLERGENIC
5 sizes including new "in-between" small size. They're almost invisible.
The 83c size box of 76 bandages
Pay Less **57c**

CALO DOG & CAT FOOD
Formulated for nourishment, variety and great taste.

CHOICE OF 4 TREATS
- Chicken
- Liver & Chicken
- Kidney & Chicken
- Chicken & Fish

6½-oz. CANS
10c Ea.
Pay Less Drug Store Special

MEDS TAMPONS
by MODESS
Regular or Super
The $1.69 size box
99c
Pay Less

FLEA-PROOF Your Pets for 3 full months!
Sergeant's SENTRY DOG and CAT COLLARS

Built-in ingredients attacks and kills fleas ... and continues to protect for 3 full months.
Compare at $1.98
YOUR CHOICE **1.22** each
PAY LESS

EASY TWIST
8 minutes a day trims inches away!
The FUN way to exercise for the whole family

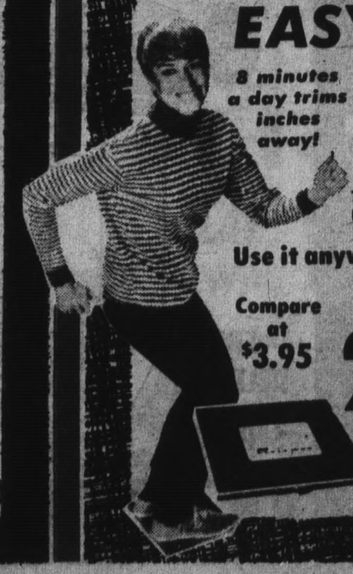

TONES MUSCLES ... BURNS CALORIES ... STIMULATES CIRCULATION
Use it anywhere—anytime
Compare at $3.95
THIS SALE! **2.99**
Save at Pay Less

BAYER ASPIRIN
"Bayer Works Wonders"
The $1.79 size of 200 TABLETS
Pay Less **99c**

Nursery Dept. Special
MONTEREY PINE
Nursery Quality Guaranteed
Compare at $1.00
GAL. CAN **47c**

Except Telegraph Oakland and Fremont Stores